

The Doors - The Letter 2

♩ = 140,000473

5

8

SNARE DRUM

BASS DRUM

CLOSED H.H.

STEEL GTR

ACOU BASS

ORGAN 3

11

SNARE DRUM

BASS DRUM

CLOSED H.H.

STEEL GTR

ACOU BASS

ORGAN 3

BRASS 1

14

17

20

SNARE DRUM
BASS DRUM
CLOSED H.H
RIDE CYMB
STEEL GTR
ACOU BASS
ORGAN 3
SLOWSTRING

23

SNARE DRUM
BASS DRUM
CLOSED H.H
RIDE CYMB
STEEL GTR
ACOU BASS
ORGAN 3
SLOWSTRING

26

29

32

SNARE DRUM
BASS DRUM
CLOSED H.H
STEEL GTR
ACOU BASS
ORGAN 3
BRASS 1
SLOWSTRING

35

SNARE DRUM
BASS DRUM
CLOSED H.H
STEEL GTR
ACOU BASS
ORGAN 3
SLOWSTRING

38

SNARE DRUM

BASS DRUM

CLOSED H.H.

RIDE CYMB

STEEL GTR

ACOU BASS

ORGAN 3

SLOWSTRING

41

SNARE DRUM

BASS DRUM

CLOSED H.H

RIDE CYMB

STEEL GTR

ACOU BASS

ORGAN 3

SLOWSTRING

44

47

50

SNARE DRUM

BASS DRUM

CLOSED H.H

STEEL GTR

ACOU BASS

ORGAN 3

BRASS 1

53

SNARE DRUM

BASS DRUM

CLOSED H.H

LOWTOM

STEEL GTR

ACOU BASS

ORGAN 3

BRASS 1

56

SNARE DRUM
BASS DRUM
CLOSED H.H
RIDE CYMB
STEEL GTR
ACOU BASS
ORGAN 3
SLOWSTRING

58

SNARE DRUM
BASS DRUM
CLOSED H.H
RIDE CYMB
STEEL GTR
ACOU BASS
ORGAN 3
SLOWSTRING

60

SNARE DRUM

BASS DRUM

CLOSED H.H

RIDE CYMB

STEEL GTR

ACOU BASS

ORGAN 3

SLOWSTRING

63

SNARE DRUM

BASS DRUM

CLOSED H.H

RIDE CYMB

STEEL GTR

ACOU BASS

ORGAN 3

SLOWSTRING

65 ♩ = 130,002380 ♩ = 137,001938

SNARE DRUM

BASS DRUM

CLOSED H.H

RIDE CYMB

STEEL GTR

ACOU BASS

ORGAN 3

SLOWSTRING

♩ = 130,002380 ♩ = 137,001938

SNARE DRUM

The Doors - The Letter 2

♩ = 140,000473

3

9

15

21

27

33

39

45

51

57

V.S.

2

SNARE DRUM

62

♪ = 130,002380 ♪ = 137,001938

The Doors - The Letter 2

BASS DRUM

♩ = 140,000473
3

8

13

18

23

28

33

38

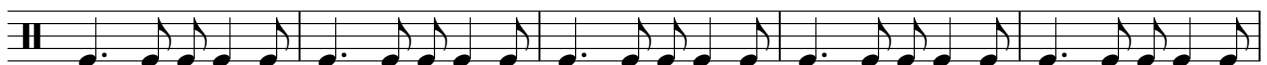

43

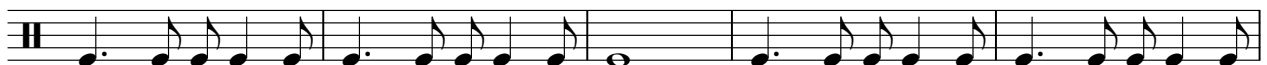

48

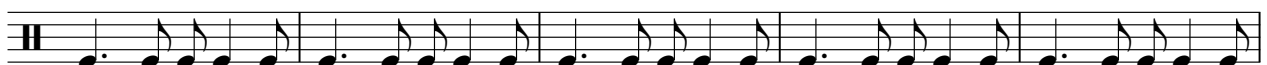

V.S.

2

BASS DRUM

53

58

63

♩ = 130,002380

♩ = 137,001938

2

CLOSED H.H

The Doors - The Letter 2

♩ = 140,000473

3

4/4

9

15

21

27

33

39

45

51

56

V.S.

2

CLOSED H.H

60

64

♪ = 130,002380

♪ = 137,001938

RIDE CYMB

The Doors - The Letter 2

♩ = 140,000473

20

25

10

39

45

11

60

64

♩ = 130,002380 ♩ = 137,001938

2

The Doors - The Letter 2

STEEL GTR

♩ = 140,000473

2

5

8

10

13

16

19

22

25

29

V.S.

32

35

38

41

44

47

50

53

56

59

The Doors - The Letter 2

ACOU BASS

♩ = 140,000473

3

7

11

15

19

23

27

31

35

39

V.S.

43

47

51

55

59

63

65 ♩ = 130,002380

♩ = 137,001938

ORGAN 3

The Doors - The Letter 2

♩ = 140,000473

3

12

21

24

26

29

38

41

44

52

57

ORGAN 3

3

60

63

65

♩ = 130,002380

♩ = 137,001938

BRASS 1

The Doors - The Letter 2

♩ = 140,000473

11

15

13

31

16 **2**

53

56

9 **3**

♩ = 130,002380 ♩ = 137,001938

