

The Drifters - Saturday Night At The Movies

♩ = 200,000000 ♩ = 136,007233
0170_SAT

Alto Saxophone

Baroque Trumpet

Baroque Trumpet

Percussion

Taiko Drums

Kora

Acoustic Bass

FX 5 (Brightness)

Viola

♩ = 200,000000 ♩ = 136,007233

5

Perc.

Taiko

Kora

A. Bass

7

Alto Sax.

Perc.

Taiko

Kora

A. Bass

3

9

Alto Sax.
Perc.
Taiko
Kora
A. Bass

11

Alto Sax.
Perc.
Taiko
Kora
A. Bass
FX 5

12

Alto Sax.

Perc.

Taiko

Kora

A. Bass

FX 5

13

Alto Sax.

Perc.

Taiko

Kora

A. Bass

14

Alto Sax.
Bar. Tpt.
Perc.
Taiko
Kora
A. Bass

16

Alto Sax.
Bar. Tpt.
Perc.
Taiko
Kora
A. Bass

18

Alto Sax.
Perc.
Taiko
Kora
A. Bass

20

Alto Sax.
Perc.
Taiko
Kora
A. Bass

22

Alto Sax.
Perc.
Taiko
Kora
A. Bass

24

Alto Sax.
Perc.
Taiko
Kora
A. Bass
FX 5
Vla.

26

Alto Sax.

Perc.

Taiko

Kora

A. Bass

FX 5

Vla.

3

28

Alto Sax.

Perc.

Taiko

Kora

A. Bass

FX 5

Vla.

30

Alto Sax.

Bar. Tpt.

Perc.

Taiko

Kora

A. Bass

FX 5

Vla.

32

Alto Sax.

Bar. Tpt.

Perc.

Taiko

Kora

A. Bass

FX 5

Vla.

- Alto Sax.**: Treble clef, melodic line with eighth and sixteenth notes.
- Taiko**: Bass clef, rhythmic accompaniment with eighth notes and rests.
- Kora**: Treble clef, chordal accompaniment with eighth notes and rests.
- A. Bass**: Bass clef, bass line with eighth notes and rests.
- FX 5**: Treble clef, effects part with eighth notes and rests.
- Vla.**: Bass clef, double bass part with a few notes and rests.

36

Alto Sax.

Perc.

Taiko

Kora

A. Bass

FX 5

Vla.

37

Alto Sax.

Perc.

Taiko

Kora

A. Bass

FX 5

Vla.

38

Alto Sax. Perc. Taiko Kora A. Bass FX 5 Vla.

40

- Alto Sax.**: Treble clef, key signature of one sharp (F#). Measure 40 starts with a whole note chord (Bb, D, F#) marked with a breath mark (b). Measure 41 continues with a descending eighth-note line: G, F#, E, D, C, B.
- Bar. Tpt.**: Treble clef, key signature of one sharp. Measure 40 has a whole note chord (Bb, D, F#). Measure 41 has a whole note chord (Bb, D, F#).
- Taiko**: Bass clef, key signature of one sharp. Measure 40 has a rhythmic pattern of eighth notes with accents. Measure 41 continues this pattern.
- Kora**: Treble clef, key signature of one sharp. Measure 40 has a rhythmic pattern of eighth notes with accents. Measure 41 continues this pattern.
- A. Bass**: Bass clef, key signature of one sharp. Measure 40 has a whole note chord (Bb, D, F#). Measure 41 has a whole note chord (Bb, D, F#).
- FX 5**: Treble clef, key signature of one sharp. Measure 40 has a rhythmic pattern of eighth notes with accents. Measure 41 continues this pattern.
- Vla.**: Bass clef, key signature of one sharp. Measure 40 has a whole note chord (Bb, D, F#). Measure 41 has a whole note chord (Bb, D, F#).

44

Alto Sax.
Perc.
Taiko
Kora
A. Bass
FX 5
Vla.

46

Alto Sax.
Perc.
Taiko
Kora
A. Bass
Vla.

48

Alto Sax.

Perc.

Taiko

Kora

A. Bass

FX 5

50

Alto Sax.

Perc.

Taiko

Kora

A. Bass

FX 5

Vla.

51

Alto Sax.

Perc.

Taiko

Kora

A. Bass

FX 5

Vla.

3

- Alto Sax.**: Treble clef, melodic line with various notes and rests.
- Taiko**: Bass clef, rhythmic patterns with vertical lines indicating drum strokes.
- Kora**: Treble clef, chordal accompaniment with repeated rhythmic figures.
- A. Bass**: Bass clef, low-frequency accompaniment with long notes and rests.
- FX 5**: Treble clef, effects part with a few notes and rests.
- Vla.**: Bass clef, double bass accompaniment with various notes and rests.

55

57

Bar. Tpt.
Bar. Tpt.
Perc.
Taiko
Kora
A. Bass
Vla.

59

Bar. Tpt.
Perc.
Taiko
Kora
A. Bass
Vla.

61

Bar. Tpt.

Perc.

Taiko

Kora

A. Bass

Vla.

62

Bar. Tpt.

Perc.

Taiko

Kora

A. Bass

Vla.

63

Bar. Tpt.

Perc.

Taiko

Kora

A. Bass

Vla.

65

Bar. Tpt.

Perc.

Taiko

Kora

A. Bass

Vla.

67

Alto Sax.

Perc.

Taiko

Kora

A. Bass

FX 5

Vla.

- Alto Sax.**: Treble clef, key signature of one sharp (F#). Measures 67-70 show a melodic line with a slur over measures 67-68 and a final note in measure 70.
- Perc.**: Percussion clef. Measures 67-70 show a rhythmic pattern with accents and slurs.
- Taiko**: Bass clef. Measures 67-70 show a complex rhythmic pattern with many notes and slurs.
- Kora**: Treble clef, key signature of one sharp (F#). Measures 67-70 show a steady accompaniment of chords with slurs.
- A. Bass**: Bass clef, key signature of one sharp (F#). Measures 67-70 show a melodic line with a slur over measures 67-68 and a final note in measure 70.
- FX 5**: Treble clef. Measures 67-70 show a melodic line with a slur over measures 67-68 and a final note in measure 70.
- Vla.**: Bass clef, key signature of one sharp (F#). Measures 67-70 show a melodic line with a slur over measures 67-68 and a final note in measure 70.

69

Alto Sax.

Perc.

Taiko

Kora

A. Bass

FX 5

Vla.

70

Alto Sax.

Perc.

Taiko

Kora

A. Bass

FX 5

Vla.

3

- Alto Sax.**: Treble clef, starting with a whole rest in measure 72, followed by a melodic line in measure 73.
- Perc.**: Percussion clef, featuring a rhythmic pattern of eighth notes with accents and beams.
- Taiko**: Bass clef, featuring a rhythmic pattern of eighth notes with accents and beams.
- Kora**: Treble clef, featuring a complex rhythmic pattern of sixteenth notes with accents and beams.
- A. Bass**: Bass clef, featuring a melodic line with a long note in measure 72 and a more active line in measure 73.
- FX 5**: Treble clef, featuring a whole rest in measure 72 and a chord in measure 73.
- Vla.**: Bass clef, featuring a melodic line with a long note in measure 72 and a more active line in measure 73.

74

- Alto Sax.**: Treble clef, playing a melodic line with eighth and quarter notes, including a slur over the final two notes of measure 74.
- Bar. Tpt.**: Treble clef, mostly silent in measure 74, with a few notes in measure 75.
- Taiko**: Bass clef, playing a rhythmic pattern with vertical strokes and stems.
- Kora**: Treble clef, playing a complex, multi-note rhythmic pattern with many beamed notes.
- A. Bass**: Bass clef, playing a melodic line with a long slur across measures 74 and 75.
- FX 5**: Treble clef, playing sustained chords with a long slur across measures 74 and 75.
- Vla.**: Bass clef, playing a rhythmic pattern with vertical strokes and stems.

Alto Sax.

Bar. Tpt.

Perc.

Taiko

Kora

A. Bass

FX 5

Vla.

78

Alto Sax.

Perc.

Taiko

Kora

A. Bass

FX 5

Vla.

3

- Alto Sax.**: Written in treble clef, featuring a melodic line with various intervals and accidentals.
- Perc.**: Represented by a drum set icon, showing rhythmic patterns with stems and beams.
- Taiko**: Written in bass clef, featuring a complex rhythmic pattern with many stems and beams, characteristic of Taiko drumming.
- Kora**: Written in treble clef, featuring a series of chords and rhythmic patterns.
- A. Bass**: Written in bass clef, featuring a melodic line with a prominent bass line.
- FX 5**: Written in treble clef, featuring a series of chords and rhythmic patterns.
- Vla.**: Written in bass clef, featuring a melodic line with various intervals and accidentals.

82

86

Alto Sax.

Perc.

Taiko

Kora

A. Bass

FX 5

Vla.

3

90

Alto Sax.

Bar. Tpt.

Perc.

Taiko

Kora

A. Bass

FX 5

Vla.

92

Bar. Tpt.

Perc.

Taiko

Kora

A. Bass

FX 5

The Drifters - Saturday Night At The Movies

Alto Saxophone

♩ = 200,000000 ♩ = 136,007233

0170_SAT

2

7

11

15

19

23

27

31

35

39

V.S.

93

Baroque Trumpet

The Drifters - Saturday Night At The Movies

♩ = 200,000000 ♩ = 136,007233

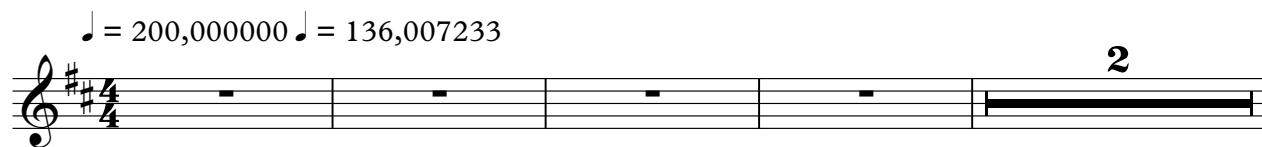

7

60

64

93

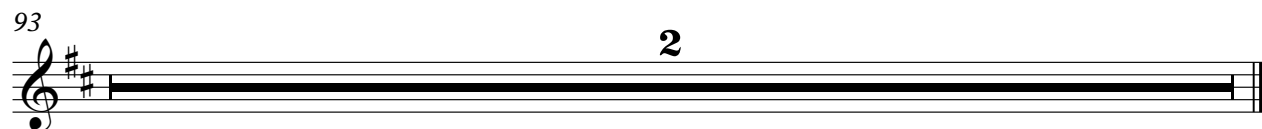

The Drifters - Saturday Night At The Movies

Percussion

♩ = 200,000000 ♪ = 136,007233

5/4

5

7

10

13

16

19

22

25

28

V.S.

31

34

37

40

43

46

49

52

55

58

4

Percussion

90

93

2

Taiko Drums

The Drifters - Saturday Night At The Movies

♩ = 200,000000 ♩ = 136,007233

V.S.

31

34

37

40

43

46

49

52

55

58

61

64

67

70

73

76

79

82

85

88

91

V.S.

The Drifters - Saturday Night At The Movies

Kora

♩ = 200,000000 ♩ = 136,007233

5

7

9

11

13

15

17

19

21

V.S.

83

85

87

89

91

93

2

The Drifters - Saturday Night At The Movies

Acoustic Bass

♩ = 200,000000 ♩ = 136,007233

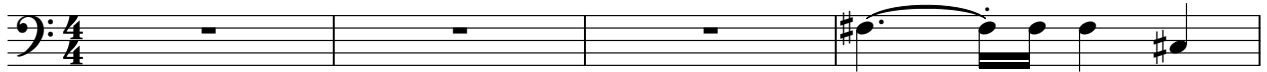

V.S.

48

53

58

63

68

73

78

83

88

93

2

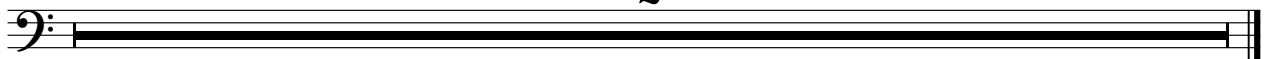

The Drifters - Saturday Night At The Movies

FX 5 (Brightness)

♩ = 200,000000 ♩ = 136,007233

2

7 3 11

24

27 3

33

36

39

42

45 3

50 3

Viola

The Drifters - Saturday Night At The Movies

♩ = 200,000000 ♩ = 136,007233

2

7 17

27 3

30 2

37

44 3

51 3

55 2

62

2

Viol.

69

73

77

81

85

89

93
