

The Drifters - Save The Last Dance For Me

♩ = 124,000252

DRUMS

FINGERDBAS

PIZZICATO

♩ = 124,000252

STRINGS

4

DRUMS

MELODY

FINGERDBAS

PIZZICATO

STRINGS

7

DRUMS

MELODY

FINGERBASS

PIZZICATO

STRINGS

10

DRUMS

MELODY

FINGERBASS

PIZZICATO

STRINGS

13

DRUMS

MELODY

FINGERBASS

PIZZICATO

STRINGS

16

DRUMS
MELODY
FINGERBAS
PIZZICATO
STRINGS

19

DRUMS
MELODY
FINGERBAS
PIZZICATO
STRINGS

22

DRUMS
MELODY
FINGERBAS
PIZZICATO
STRINGS

25

DRUMS

MELODY

FINGERBAS

PIZZICATO

STRINGS

28

DRUMS

MELODY

FINGERBAS

PIZZICATO

STRINGS

31

DRUMS

MELODY

FINGERDBAS

CHOIR AAHS

PIZZICATO

STRINGS

34

DRUMS

MELODY

FINGERDBAS

CHOIR AAHS

PIZZICATO

STRINGS

37

DRUMS

MELODY

FINGERDBAS

PIZZICATO

STRINGS

40

DRUMS

MELODY

FINGERDBAS

PIZZICATO

STRINGS

STRINGS

STRINGS

43

DRUMS
MELODY
FINGERDBAS
PIZZICATO
STRINGS
STRINGS
STRINGS

46

DRUMS
MELODY
FINGERDBAS
PIZZICATO
STRINGS
STRINGS
STRINGS

49

FLUTE

DRUMS

MELODY

FINGERDBAS

PIZZICATO

STRINGS

STRINGS

51

FLUTE

DRUMS

MELODY

FINGERDBAS

PIZZICATO

STRINGS

53

FLUTE

DRUMS

MELODY

FINGERDBAS

PIZZICATO

STRINGS

55

FLUTE

DRUMS

MELODY

FINGERDBAS

PIZZICATO

STRINGS

58

FLUTE

DRUMS

MELODY

FINGERDBAS

CHOIR AAHS

PIZZICATO

STRINGS

STRINGS

60

FLUTE

DRUMS

MELODY

FINGERDBAS

CHOIR AAHS

PIZZICATO

STRINGS

STRINGS

62

FLUTE
DRUMS
MELODY
FINGERDBAS
CHOIR AAHS
PIZZICATO
STRINGS
STRINGS

65

FLUTE
DRUMS
MELODY
FINGERDBAS
PIZZICATO
STRINGS
STRINGS
A.PIANO 2

68

DRUMS

FINGERDBAS

PIZZICATO

STRINGS

STRINGS

A.PIANO 2

71

DRUMS

FINGERDBAS

PIZZICATO

STRINGS

STRINGS

A.PIANO 2

73

DRUMS

FINGERDBAS

PIZZICATO

STRINGS

STRINGS

A.PIANO 2

75

DRUMS

MELODY

FINGERDBAS

PIZZICATO

STRINGS

STRINGS

A.PIANO 2

77

- DRUMS:** Features a complex rhythmic pattern with various note values and rests, including some notes with 'x' marks above them.

79

DRUMS
MELODY
FINGERDBAS
CHOIR AAHS
PIZZICATO
STRINGS
STRINGS
A.PIANO 2

81

DRUMS
MELODY
FINGERDBAS
PIZZICATO
STRINGS
STRINGS
A.PIANO 2

83

DRUMS

MELODY

FINGERDBAS

PIZZICATO

STRINGS

STRINGS

A.PIANO 2

85

DRUMS

MELODY

FINGERDBAS

PIZZICATO

STRINGS

STRINGS

STRINGS

A.PIANO 2

87

DRUMS

MELODY

FINGERBAS

PIZZICATO

STRINGS

STRINGS

STRINGS

A.PIANO 2

89

DRUMS

MELODY

FINGERBASS

PIZZICATO

STRINGS

STRINGS

STRINGS

A.PIANO 2

91

DRUMS

MELODY

FINGERDBAS

PIZZICATO

STRINGS

STRINGS

STRINGS

A.PIANO 2

93

FLUTE

DRUMS

MELODY

FINGERDBAS

PIZZICATO

STRINGS

A.PIANO 2

95

FLUTE
DRUMS
MELODY
FINGERDBAS
PIZZICATO
STRINGS
A.PIANO 2

97

FLUTE
DRUMS
MELODY
FINGERDBAS
PIZZICATO
STRINGS
A.PIANO 2

99

FLUTE
DRUMS
MELODY
FINGERDBAS
PIZZICATO
STRINGS
A.PIANO 2

101

FLUTE
DRUMS
MELODY
FINGERDBAS
PIZZICATO
STRINGS
STRINGS
A.PIANO 2

103

- DRUMS:** Shows a complex drum pattern with various note values and rests.
- MELODY:** A single melodic line with a few notes, including a sharp sign.
- FINGERDBAS:** A bass line consisting of a few simple notes.
- A.PIANO 2:** A piano accompaniment part with a complex rhythmic and melodic structure.

105

FLUTE

DRUMS

MELODY

FINGERDBAS

CHOIR AAHS

PIZZICATO

STRINGS

STRINGS

A.PIANO 2

107

FLUTE

DRUMS

MELODY

FINGERDBAS

PIZZICATO

STRINGS

STRINGS

A.PIANO 2

109

FLUTE

DRUMS

MELODY

FINGERDBAS

PIZZICATO

STRINGS

STRINGS

A.PIANO 2

111

FLUTE

DRUMS

MELODY

FINGERDBAS

CHOIR AAHS

PIZZICATO

STRINGS

STRINGS

A.PIANO 2

113

FLUTE

DRUMS

MELODY

FINGERDBAS

CHOIR AAHS

PIZZICATO

STRINGS

STRINGS

A.PIANO 2

- FLUTE**: Treble clef, playing eighth notes with rests.
- DRUMS**: Two staves, top for snare and bottom for bass drum, showing a rhythmic pattern.
- MELODY**: Treble clef, playing a melodic line with a slur over the first two measures.
- FINGERDBAS**: Bass clef, playing a simple bass line.
- CHOIR AAHS**: Treble clef, holding a sustained note marked with '8'.
- PIZZICATO**: Treble clef, playing chords in a pizzicato style.
- STRINGS**: Two staves, top for violins and bottom for cellos, both holding sustained notes.
- STRINGS**: Bass clef, playing a triplet of eighth notes.
- A.PIANO 2**: Treble clef, playing a melodic line.

115

FLUTE
DRUMS
MELODY
FINGERDBAS
PIZZICATO
STRINGS
STRINGS
A.PIANO 2

117

FLUTE
DRUMS
MELODY
FINGERDBAS
PIZZICATO
STRINGS
STRINGS
A.PIANO 2

119

FLUTE

DRUMS

MELODY

FINGERDBAS

PIZZICATO

STRINGS

STRINGS

A.PIANO 2

121

FLUTE

DRUMS

MELODY

FINGERDBAS

PIZZICATO

STRINGS

STRINGS

A.PIANO 2

123

FLUTE
DRUMS
MELODY
FINGERDBAS
PIZZICATO
STRINGS
STRINGS
A.PIANO 2

125

FLUTE
DRUMS
MELODY
FINGERDBAS
PIZZICATO
STRINGS
STRINGS
A.PIANO 2

127

FLUTE
DRUMS
MELODY
FINGERDBAS
PIZZICATO
STRINGS
STRINGS
A.PIANO 2

129

FLUTE
DRUMS
MELODY
FINGERDBAS
PIZZICATO
STRINGS
A.PIANO 2

131

FLUTE

DRUMS

FINGERDBAS

PIZZICATO

STRINGS

STRINGS

A.PIANO 2

133

FLUTE

DRUMS

MELODY

FINGERDBAS

CHOIR AAHS

STRINGS

STRINGS

STRINGS

A.PIANO 2

The Drifters - Save The Last Dance For Me

FLUTE

♩ = 124,000252

48

51

54

57

61

64 26

93

96

99

102

V.S.

The Drifters - Save The Last Dance For Me

DRUMS

♩ = 124,000252
2

6
10
14
18
22
26
29
32
36

V.S.

40

43

46

50

54

58

61

65

68

72

DRUMS

75

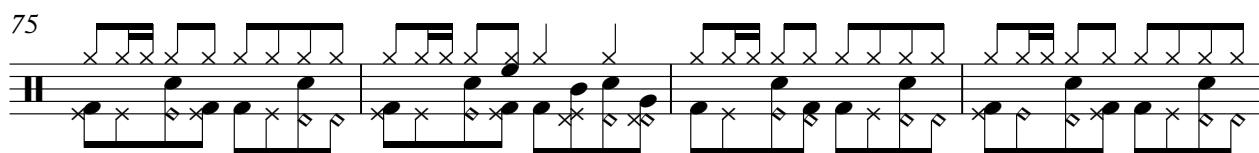

79

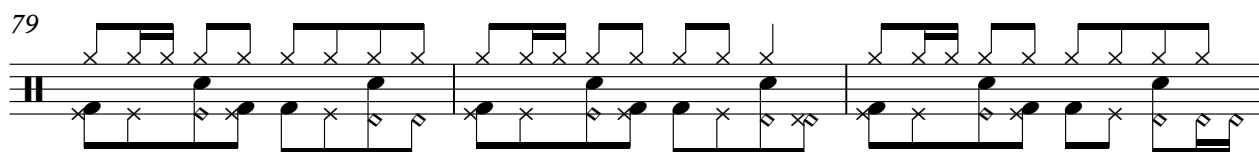

82

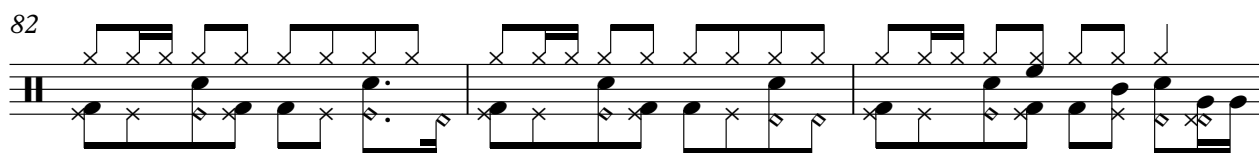

85

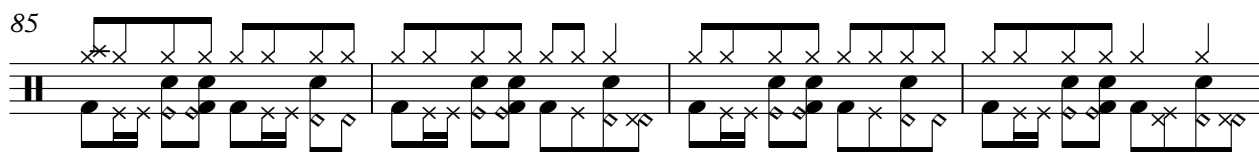

89

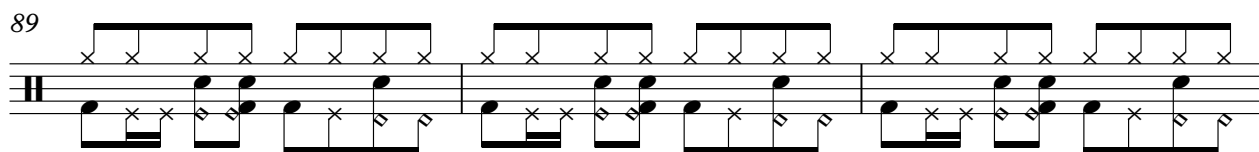

92

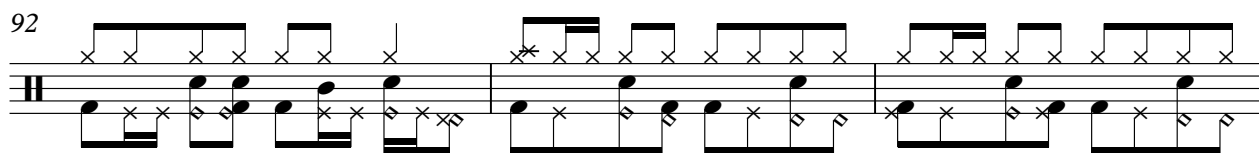

95

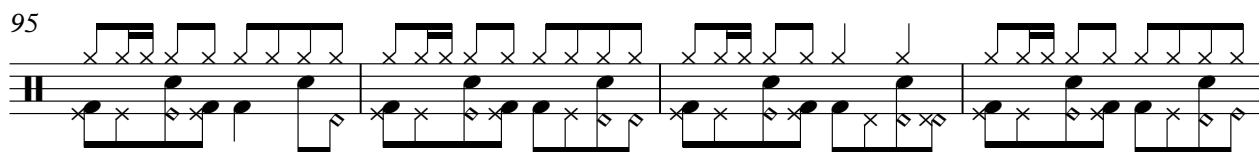

99

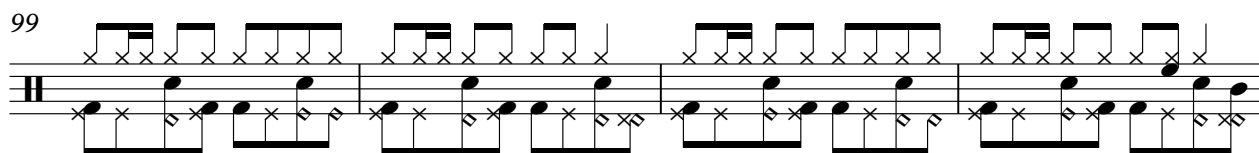

103

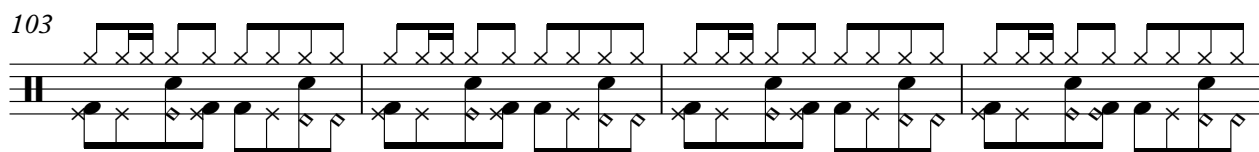

107

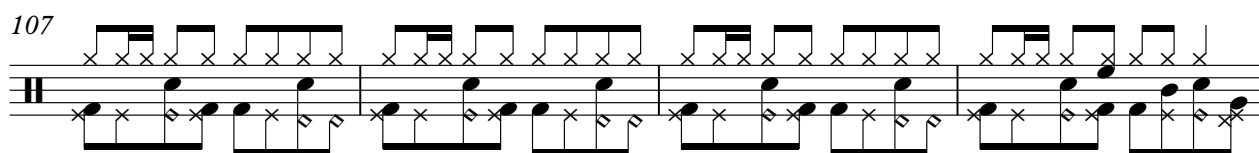

V.S.

DRUMS

111

115

118

121

125

128

131

The Drifters - Save The Last Dance For Me

MELODY

♩ = 124,000252

3

8

13

18

23

28

33

38

43

48

V.S.

MELODY

114

120

126

♩ = 124,000252

2

7

12

17

22

27

32

37

42

47

V.S.

52

57

62

67

72

77

82

87

92

97

102

108

114

119

124

129

CHOIR AAHS

The Drifters - Save The Last Dance For Me

♩ = 124,000252

32 22

59

14

80

22

107

4

114

19 3

50

53

56

59

62

65

68

71

V.S.

74

77

80

83

86

89

92

95

98

101

104

107

110

113

116

119

V.S.

122

125

128

131

4

STRINGS

The Drifters - Save The Last Dance For Me

♩ = 124,000252

10

18

26

35

43

51

58

65

73

V.S.

81

90

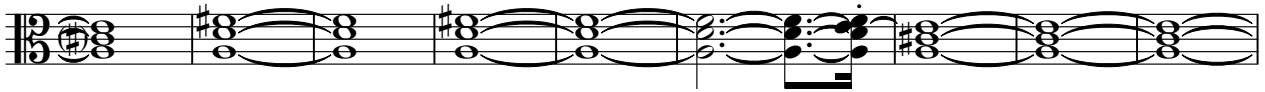

99

107

116

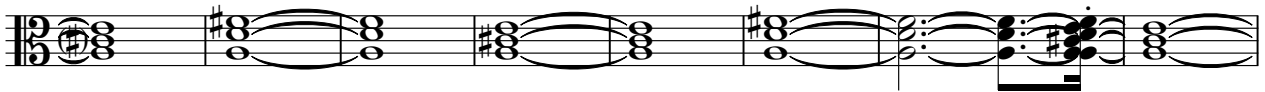

124

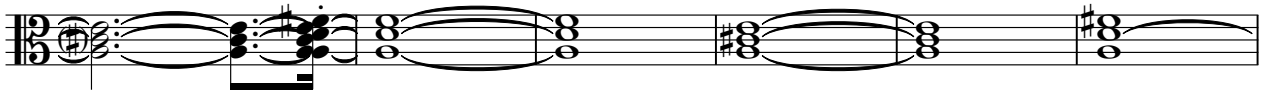

130

STRINGS

The Drifters - Save The Last Dance For Me

♩ = 124,000252

39

45

50

9

65

73

79

85

89

9

2

STRINGS

102

108

115

121

127

STRINGS

The Drifters - Save The Last Dance For Me

♩ = 124,000252

40

4/4

45

4/4

49

36

4/4

88

4/4

92

41 **3**

4/4

The Drifters - Save The Last Dance For Me

A.PIANO 2

♩ = 124,000252

65

68

72

75

78

81

84

88

91

94

V.S.

97

100

103

106

109

112

115

118

121

124

126

129

131
