

The Byrds - Mr. Tambourine Man

♩ = 120,000000  
PsmPlayer V3.80

♩ = 120,000000

6

10

14

18

Perc.

Mar.

J. Gtr.

J. Gtr.

Kora

A. Bass

FM

22

Perc.

Mar.

J. Gtr.

J. Gtr.

Kora

A. Bass

FM

26

Perc.

Mar.

J. Gtr.

J. Gtr.

Kora

A. Bass

FM

30

Perc.

Mar.

J. Gtr.

J. Gtr.

Kora

A. Bass

FM

34

Perc.

Mar.

J. Gtr.

J. Gtr.

Kora

A. Bass

FM

38

Perc.

Mar.

J. Gtr.

J. Gtr.

Kora

A. Bass

FM

42

Perc.

Mar.

J. Gtr.

J. Gtr.

Kora

A. Bass

FM

46

Perc.

Mar.

J. Gtr.

J. Gtr.

Kora

A. Bass

FM

50

54

58

Perc.  
Mar.  
J. Gtr.  
J. Gtr.  
Kora  
A. Bass  
FM

63

Perc.  
J. Gtr.  
J. Gtr.  
Kora  
A. Bass

67

Perc.  
Mar.  
J. Gtr.  
J. Gtr.  
A. Bass  
FM

# The Byrds - Mr. Tambourine Man

## Percussion

♩ = 120,000000  
PsmPlayer V3.80

6

10

14

18

22

26

30

34

37

V.S.

Percussion

41

45

49

53

56

60

65

68

Marimba The Byrds - Mr. Tambourine Man

♩ = 120,000000

V.S.

37

43

48

53

58

62

Jazz Guitar

The Byrds - Mr. Tambourine Man

♩ = 120,000000

5

9

13

17

21

25

29

33

37

V.S.

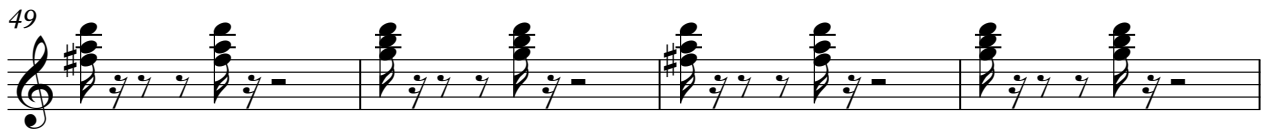
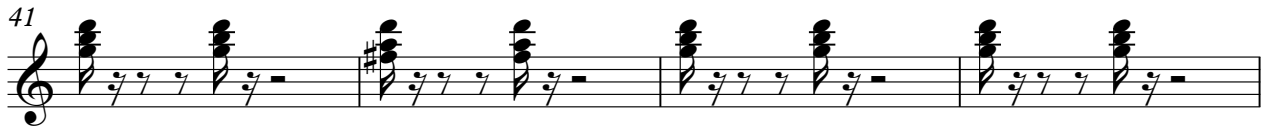

♩ = 120,000000

5

8

11

15

18

21

25

28

31

V.S.

34

38

41

44

47

50

53

57

60

63

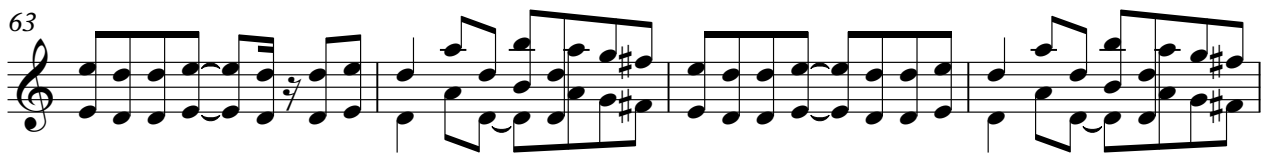

# The Byrds - Mr. Tambourine Man

Kora

♩ = 120,000000  
4

8

13

17

23

28

33

38

43

48

V.S.

2

Kora

52

57

61

Acoustic Bass The Byrds - Mr. Tambourine Man

♩ = 120,000000

2

7

12

17

22

27

32

37

42

46

V.S.

2

Acoustic Bass

51

56

61

67

FM Synth The Byrds - Mr. Tambourine Man

♩ = 120,000000

9

14

20

25

31

V.S.

37

43

48

53

58

62

8
