

# The Drifters - Up on the Roof

♩ = 122,000816

SNARE DRUM

BASS DRUM

CLOSED H.H

STEEL GTR

ACOU BASS

6

SNARE DRUM

BASS DRUM

CLOSED H.H

STEEL GTR

ACOU BASS

9

SNARE DRUM

BASS DRUM

CLOSED H.H.

STEEL GTR

ACOU BASS

12

SNARE DRUM

BASS DRUM

CLOSED H.H.

STEEL GTR

ACOU BASS

15

SNARE DRUM

BASS DRUM

CLOSED H.H.

STEEL GTR

ACOU BASS

18

21

24

SNARE DRUM

BASS DRUM

CLOSED H.H

RIDE CYMB

STEEL GTR

ACOU BASS

STRINGS

28

SNARE DRUM

BASS DRUM

CLOSED H.H

STEEL GTR

ACOU BASS

31

SNARE DRUM

BASS DRUM

CLOSED H.H

STEEL GTR

ACOU BASS

35

SNARE DRUM

BASS DRUM

CLOSED H.H

STEEL GTR

ACOU BASS

38

SNARE DRUM

BASS DRUM

CLOSED H.H.

LOW TOM

MID TOM

STEEL GTR

ACOU BASS

STRINGS

41

SNARE DRUM

BASS DRUM

CLOSED H.H.

STEEL GTR

ACOU BASS

STRINGS

44

SNARE DRUM

BASS DRUM

CLOSED H.H

RIDE CYMB

STEEL GTR

ACOU BASS

STRINGS

47

SNARE DRUM

BASS DRUM

CLOSED H.H

STEEL GTR

ACOU BASS

STRINGS

51

SNARE DRUM

BASS DRUM

CLOSED H.H

STEEL GTR

ACOU BASS

STRINGS

54

SNARE DRUM

BASS DRUM

CLOSED H.H

STEEL GTR

ACOU BASS

STRINGS

57

SNARE DRUM

BASS DRUM

CLOSED H.H

STEEL GTR

ACOU BASS

STRINGS

60

SNARE DRUM

BASS DRUM

CLOSED H.H

LOW TOM

MID TOM

STEEL GTR

ACOU BASS

STRINGS

63

SNARE DRUM

BASS DRUM

CLOSED H.H

STEEL GTR

ACOU BASS

STRINGS

66

SNARE DRUM

BASS DRUM

CLOSED H.H

RIDE CYMB

STEEL GTR

ACOU BASS

STRINGS

70

SNARE DRUM

BASS DRUM

CLOSED H.H

STEEL GTR

ACOU BASS

73

SNARE DRUM

BASS DRUM

CLOSED H.H

STEEL GTR

ACOU BASS

76

SNARE DRUM

BASS DRUM

CLOSED H.H

STEEL GTR

ACOU BASS

79

SNARE DRUM

BASS DRUM

CLOSED H.H

STEEL GTR

ACOU BASS

83

SNARE DRUM

BASS DRUM

CLOSED H.H

STEEL GTR

ACOU BASS

87

SNARE DRUM

BASS DRUM

CLOSED H.H

STEEL GTR

ACOU BASS

91

SNARE DRUM

BASS DRUM

CLOSED H.H

STEEL GTR

ACOU BASS

94

SNARE DRUM

BASS DRUM

CLOSED H.H

RIDE CYMB

STEEL GTR

ACOU BASS

SNARE DRUM

The Drifters - Up on the Roof

♩ = 122,000816

2

7

12

17

22

28

33

38

43

49

V.S.

SNARE DRUM

54

59

64

70

75

80

85

90

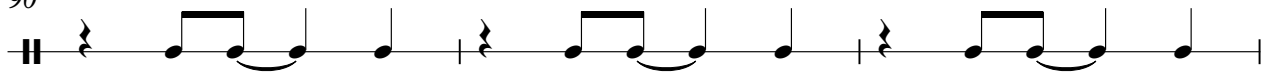

93

BASS DRUM

The Drifters - Up on the Roof

♩ = 122,000816

2

9

16

23

30

37

44

51

58

65

V.S.

2

# BASS DRUM

72

79

86

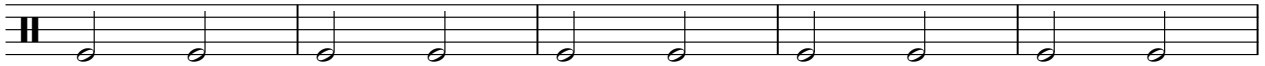

91

CLOSED H.H

The Drifters - Up on the Roof

♩ = 122,000816

2

4/4

6

10

14

18

22

26

30

34

38

V.S.

2

# CLOSED H.H

42

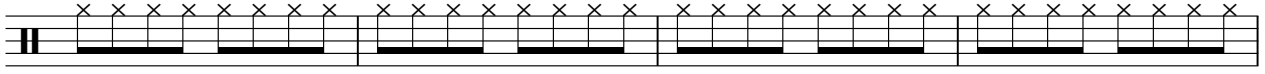

46

50

54

58

62

66

70

74

78

CLOSED H.H

82

86

90

93

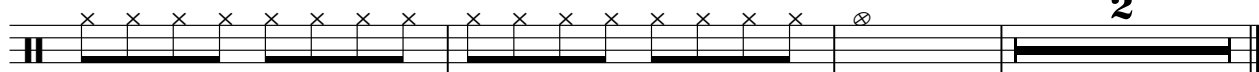

LOW TOM

The Drifters - Up on the Roof

♩ = 122,000816

**17** **19**

**39** **21** **37**

RIDE CYMB

The Drifters - Up on the Roof

♩ = 122,000816

25 19

47 21 26 2

MID TOM

# The Drifters - Up on the Roof

♩ = 122,000816

**17** **19**

**39** **21** **37**

STEEL GTR

The Drifters - Up on the Roof

♩ = 122,000816

2

6

10

14

17

20

23

27

30

33

V.S.

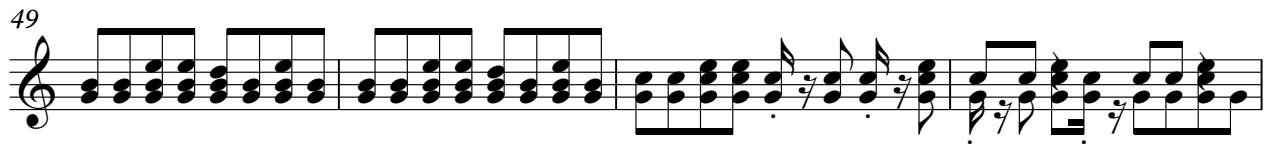

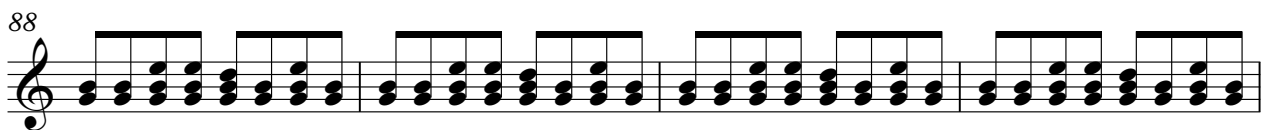
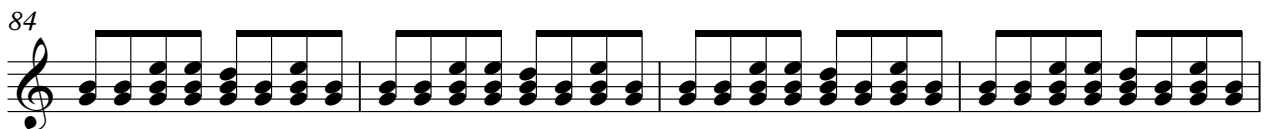
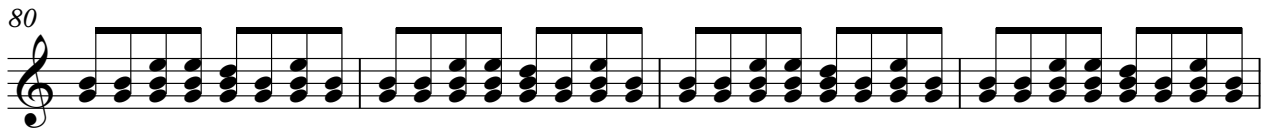
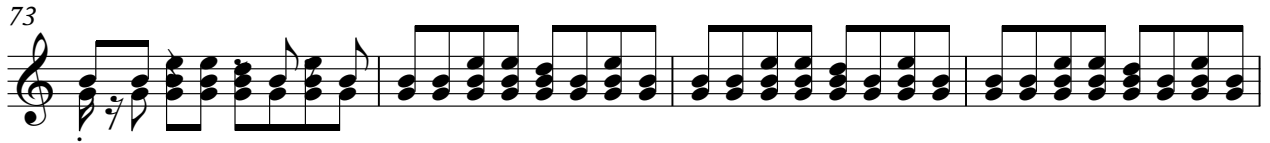

The Drifters - Up on the Roof

ACOU BASS

♩ = 122,000816

2

8

13

18

24

29

34

39

45

50

V.S.

STRINGS

The Drifters - Up on the Roof

♩ = 122,000816

18

25

12

43

49

53

58

64

29