

The Drifters - You're More Than A Number In My Little Red Book

♩ = 200,000000 ♩ = 122,003044

Percussion

Jazz Guitar

Electric Bass

Tape Sampler Keyboard [Strings]

Orchestra Hit

Lead 3 (Calliope)

FX 5 (Brightness)

FX 5 (Brightness)

Viola

Solo

0488BOOK

♩ = 200,000000 ♩ = 122,003044

6

Perc.

E. Bass

Orch. Hit

Lead 3

FX 5

FX 5

Vla.

Solo

10

14

17

Perc.

J. Gtr.

E. Bass

Tape Smp. Str

Lead 3

FX 5

FX 5

Vln.

Solo

20

Perc.

J. Gtr.

E. Bass

Tape Smp. Str

Orch. Hit

Lead 3

FX 5

FX 5

Vln.

Solo

23

Perc.

J. Gtr.

E. Bass

Tape Smp. Str

Orch. Hit

Lead 3

FX 5

FX 5

Vln.

Solo

26

Perc.

J. Gtr.

E. Bass

Tape Smp. Str

Lead 3

FX 5

FX 5

Vln.

Solo

29

33

37

Perc.

J. Gtr.

E. Bass

Tape Smp. Str

Orch. Hit

Lead 3

FX 5

FX 5

Vln.

Solo

40

Perc.

J. Gtr.

E. Bass

Tape Smp. Str

Orch. Hit

Lead 3

FX 5

FX 5

Vln.

Solo

43

Perc.

J. Gtr.

E. Bass

Tape Smp. Str

Orch. Hit

Lead 3

FX 5

FX 5

Solo

47

Perc.

J. Gtr.

E. Bass

Tape Smp. Str

Orch. Hit

Lead 3

FX 5

FX 5

Vln.

Solo

50

53

56

Perc.

J. Gtr.

E. Bass

Tape Smp. Str

Orch. Hit

Lead 3

FX 5

FX 5

Vln.

Solo

59

Perc.

J. Gtr.

E. Bass

Tape Smp. Str

Lead 3

Vln.

Solo

62

Perc.

J. Gtr.

E. Bass

Tape Smp. Str

Orch. Hit

Lead 3

Vla.

Solo

66

Perc.

E. Bass

Orch. Hit

Lead 3

FX 5

FX 5

Vla.

Solo

70

Perc.

J. Gtr.

E. Bass

Tape Smp. Str

Orch. Hit

Lead 3

FX 5

FX 5

Vla.

Solo

73

Perc.

J. Gtr.

E. Bass

Tape Smp. Str

Orch. Hit

Lead 3

FX 5

FX 5

Vla.

Solo

76

79

82

Perc.

J. Gtr.

E. Bass

Tape Smp. Str

Lead 3

FX 5

FX 5

Vln.

Solo

85

Perc.

J. Gtr.

E. Bass

Tape Smp. Str

Orch. Hit

Lead 3

FX 5

FX 5

Vln.

Solo

88

Perc. J. Gtr. E. Bass Tape Smp. Str. Orch. Hit Lead 3 FX 5 FX 5 Vla. Solo

91

Perc. J. Gtr. E. Bass Tape Smp. Str. Orch. Hit Lead 3 FX 5 FX 5 Vla. Solo

94

97

100

103

106

Perc.

J. Gtr.

E. Bass

Tape Smp. Str

Orch. Hit

Lead 3

FX 5

FX 5

Vln.

Solo

109

Perc.

E. Bass

Tape Smp. Str

Vln.

Solo

112

Perc.

E. Bass

Vln.

Solo

114

Perc.

E. Bass

Orch. Hit

Vla.

Solo

# The Drifters - You`re More Than A Number In My Little R

## Percussion

♩ = 200,000000    ♩ = 122,003044

4

7

10

13

16

19

22

25

28

V.S.

31

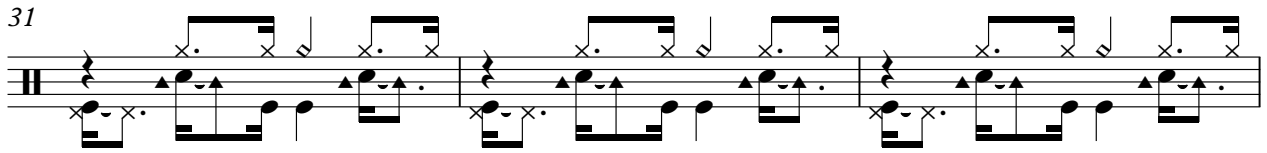

34

38

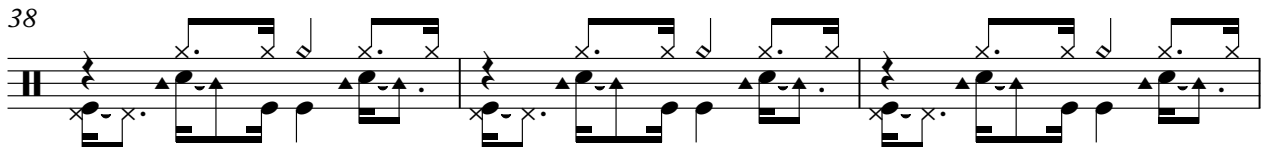

41

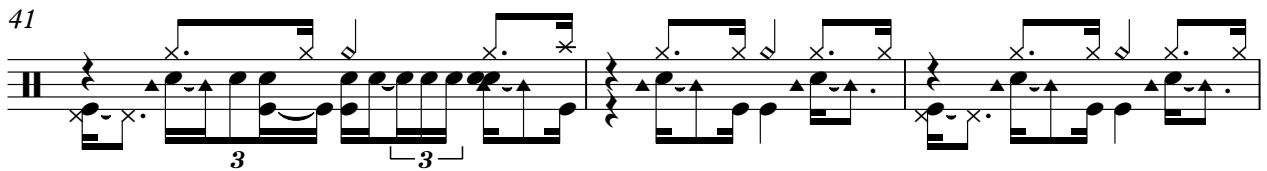

44

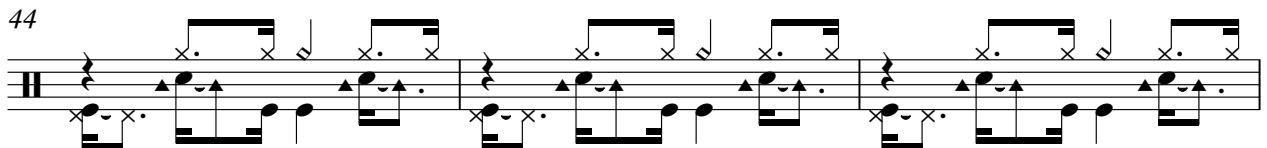

47

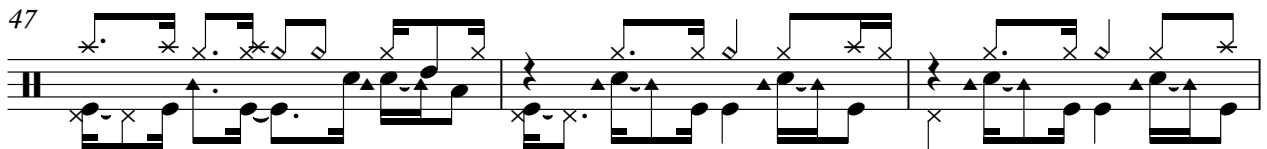

50

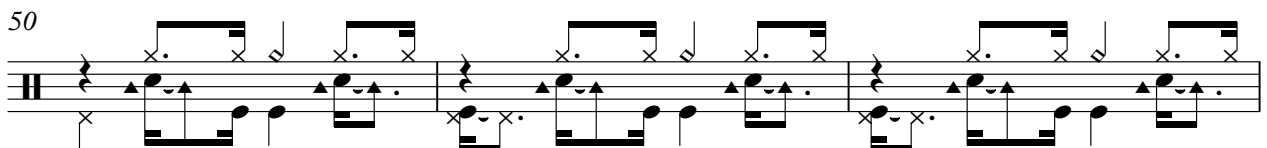

53

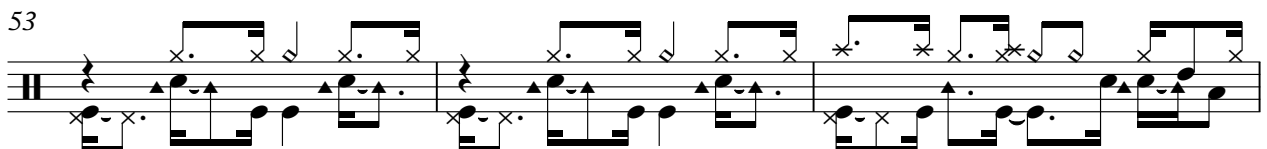

56

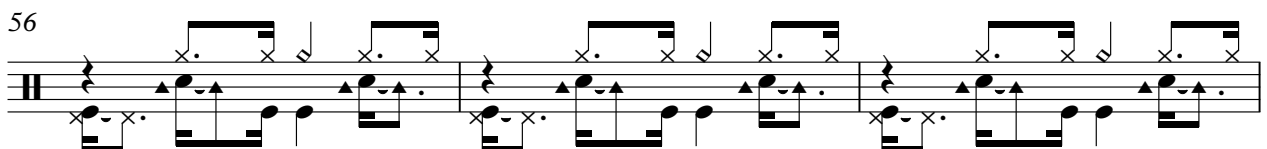

59

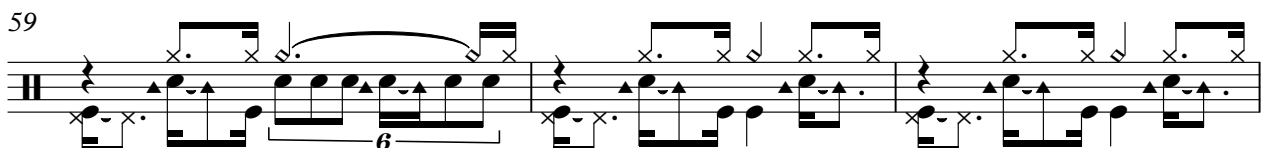

Percussion

62

65

69

72

75

78

81

84

87

90

V.S.

Percussion

93

96

99

102

105

108

110

113

116

2

♩ = 200,000000 ♩ = 122,003044

7

13

18

23

29

34

42

47

51

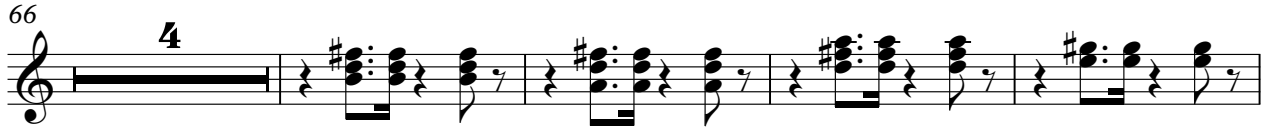

107

116

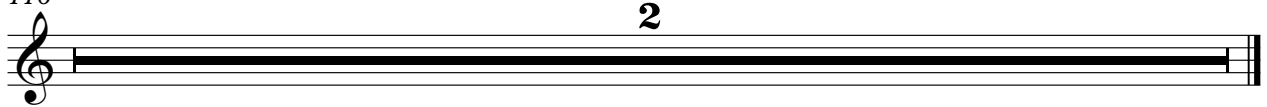

40

78

82

86

90

93

97

101

105

109

112

V.S.

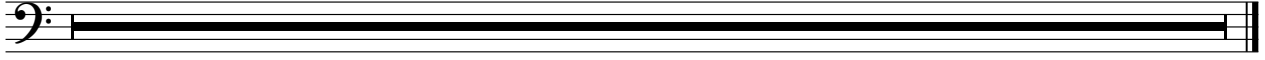

The Drifters - You're More Than A Number In My Little R  
Tape Sampler Keyboard [Strings]

♩ = 200,000000 ♩ = 122,003044

Tape Sampler Keyboard [Strings]

70

78

85

93

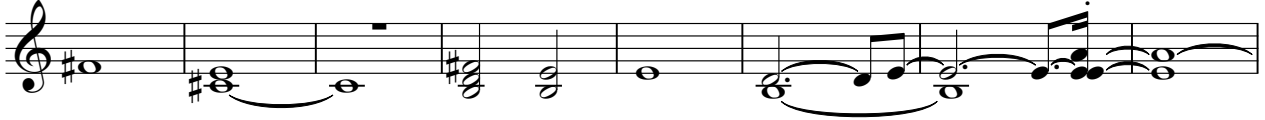

101

107

116

♩ = 200,000000 ♩ = 122,003044

2

7

4

15

6

23

26

7

36

2

42

3

48

6

57

7

66

2

72 **3**

79 **6**

87

91 **3**

97 **6**

105

108 **6**

116 **2**

# The Drifters - You`re More Than A Number In My Little R

## Lead 3 (Calliope)

♩ = 200,000000 ♩ = 122,003044  
0488BOOK

V.S.

## Lead 3 (Calliope)

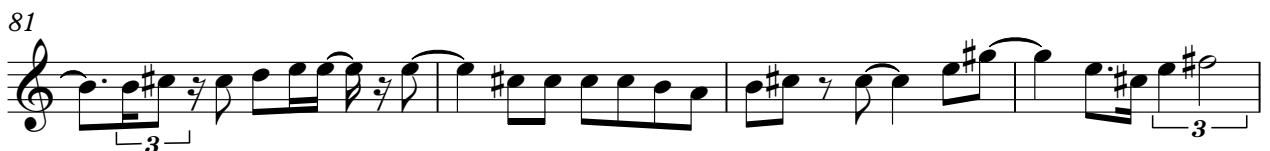
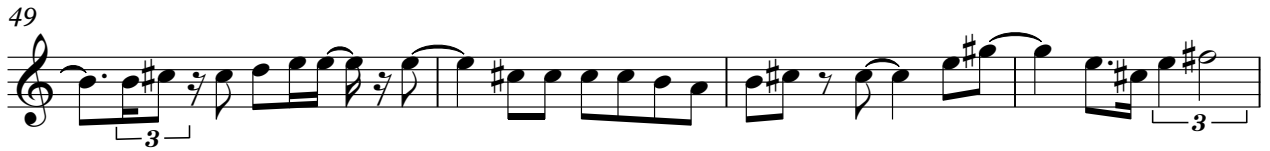

Lead 3 (Calliope)

85

88

92

96

99

103

106

116

♩ = 200,000000 ♩ = 122,003044

2

7

13

17

21

25

36

42

47

50

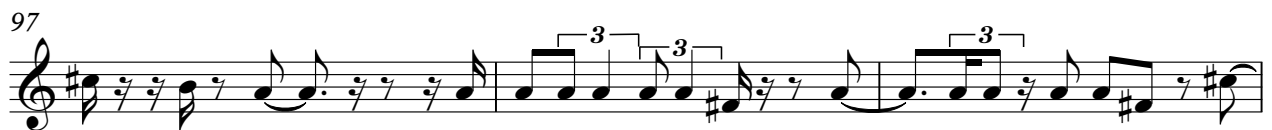
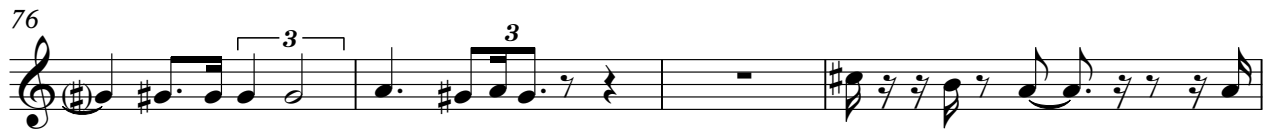

The Drifters - You`re More Than A Number In My Little R

FX 5 (Brightness)

♩ = 200,000000 ♩ = 122,003044

2

7

13

17

21

25

36

42

47

50

55

59

70

76

80

84

88

92

97

100

FX 5 (Brightness)

105

107

116

Viola

The Drifters - You`re More Than A Number In My Little R

♩ = 200,000000 ♩ = 122,003044

Viola

47

3

51

56

3 6 6

60

2

66

69

75

80

85

90

6 3

Viola

96

101

106

110

116

2

# The Drifters - You`re More Than A Number In My Little R

Solo

♩ = 200,000000 ♩ = 122,003044

7

10

14

17

20

24

28

34

38

V.S.

42

46

49

52

56

60

66

70

74

78

81

84

88

92

96

99

102

106

110

113

4

Solo

116

