

The Eagles - Desperado 2

♩ = 61,000408

MELODY

A.PIANO 2

5

MELODY

A.PIANO 2

8

MELODY

A.PIANO 2

11

MELODY

A.PIANO 2

14

MELODY

MUTED GTR

SYN STR 1

SYN STR 1

A.PIANO 2

MELODY

MUTED GTR

SYN STR 1

SYN STR 1

A.PIANO 2

MELODY

MUTED GTR

SYN STR 1

SYN STR 1

A.PIANO 2

MELODY

MUTED GTR

SYN STR 1

SYN STR 1

A.PIANO 2

32

MELODY

TRUMPET

DRUMS

MUTED GTR

FINGERBAS

SYN STR 1

SYN STR 1

VIOLIN

A.PIANO 2

38

MELODY

TRUMPET

DRUMS

MUTED GTR

FINGERBAS

SYN STR 1

SYN STR 1

VIOLIN

A.PIANO 2

41

MELODY

TRUMPET

DRUMS

MUTED GTR

FINGERBAS

SYN STR 1

SYN STR 1

VIOLIN

A.PIANO 2

45

MELODY

TRUMPET

DRUMS

MUTED GTR

FINGERBAS

SYN STR 1

SYN STR 1

VIOLIN

A.PIANO 2

48

MELODY
TRUMPET
DRUMS
MUTED GTR
FINGERBAS
SYN STR 1
SYN STR 1
VIOLIN
A.PIANO 2

51

MELODY
MUTED GTR
FINGERBAS
SYN STR 1
SYN STR 1
VIOLIN
A.PIANO 2

53

TRUMPET

MUTED GTR

FINGERBAS

SYN STR 1

SYN STR 1

VIOLIN

A.PIANO 2

The Eagles - Desperado 2

MELODY

♩ = 61,000408

2 4

9 3 3

13 3

17

20

23 3

27

31

35 3

39 3 3

V.S.

2

MELODY

43

47

50

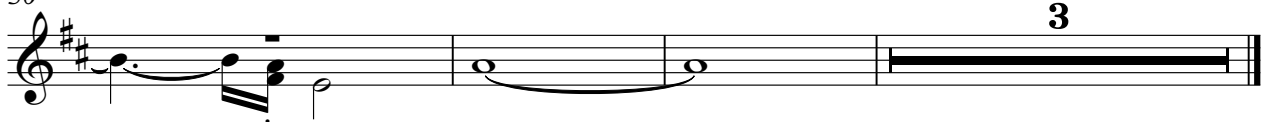

DRUMS

The Eagles - Desperado 2

♩ = 61,000408

30

34

38

42

46

48

6

MUTED GTR

The Eagles - Desperado 2

♩ = 61,000408

14

20

26

32

38

43

48

52

♩ = 61,000408

15

21

27

33

39

45

50

VIOLIN

The Eagles - Desperado 2

♩ = 61,000408

29

29

35

35

42

42

49

49

A.PIANO 2

The Eagles - Desperado 2

♩ = 61,000408

5

8

11

14

18

23

29

35

41

V.S.

47

51

53
