

The Eagles - Hotel California

♩ = 144,002304

#GUITAR 2

DRUMS

+12STR GTR

OVERDRIVE

DISTORTION

OVERDRIVE

NYLON GTR

FINGERDBAS

ORGAN 3

DISTORTION

♩ = 144,002304

HALO PAD

+WIND

2

7

+12STR GTR

FINGERDBAS

ORGAN 3

10

DRUMS

+12STR GTR

FINGERDBAS

ORGAN 3

13

+12STR GTR

FINGERDBAS

ORGAN 3

+WIND

17

DRUMS

+12STR GTR

NYLON GTR

FINGERDBAS

ORGAN 3

+WIND

22

DRUMS

+12STR GTR

NYLON GTR

FINGERDBAS

ORGAN 3

27

DRUMS

+12STR GTR

NYLON GTR

FINGERDBAS

ORGAN 3

32

#GUITAR 2

DRUMS

+12STR GTR

OVERDRIVE

NYLON GTR

FINGERDBAS

ORGAN 3

HALO PAD

36

#GUITAR 2

DRUMS

+12STR GTR

OVERDRIVE

FINGERDBAS

HALO PAD

39

#GUITAR 2

DRUMS

+12STR GTR

OVERDRIVE

FINGERDBAS

HALO PAD

42

#GUITAR 2

DRUMS

+12STR GTR

OVERDRIVE

FINGERDBAS

HALO PAD

45

#GUITAR 2

DRUMS

+12STR GTR

OVERDRIVE

FINGERDBAS

HALO PAD

48

#GUITAR 2

DRUMS

+12STR GTR

OVERDRIVE

FINGERDBAS

HALO PAD

51

#GUITAR 2

DRUMS

+12STR GTR

OVERDRIVE

DISTORTION

OVERDRIVE

FINGERDBAS

HALO PAD

54

#GUITAR 2

DRUMS

+12STR GTR

OVERDRIVE

DISTORTION

OVERDRIVE

FINGERDBAS

HALO PAD

57

#GUITAR 2

DRUMS

+12STR GTR

OVERDRIVE

DISTORTION

OVERDRIVE

FINGERDBAS

HALO PAD

61

#GUITAR 2

DRUMS

+12STR GTR

OVERDRIVE

DISTORTION

OVERDRIVE

FINGERDBAS

HALO PAD

64

#GUITAR 2
DRUMS
+12STR GTR
OVERDRIVE
DISTORTION
OVERDRIVE
FINGERDBAS
HALO PAD

67

#GUITAR 2
DRUMS
+12STR GTR
DISTORTION
OVERDRIVE
FINGERDBAS
ORGAN 3
DISTORTION
HALO PAD

70

#GUITAR 2
DRUMS
+12STR GTR
FINGERDBAS
ORGAN 3
DISTORTION
HALO PAD

73

#GUITAR 2
DRUMS
+12STR GTR
DISTORTION
OVERDRIVE
FINGERDBAS
ORGAN 3
HALO PAD

76

#GUITAR 2

DRUMS

+12STR GTR

DISTORTION

OVERDRIVE

FINGERDBAS

ORGAN 3

DISTORTION

HALO PAD

79

#GUITAR 2

DRUMS

+12STR GTR

FINGERDBAS

ORGAN 3

DISTORTION

HALO PAD

82

#GUITAR 2

DRUMS

+12STR GTR

OVERDRIVE

DISTORTION

OVERDRIVE

FINGERDBAS

HALO PAD

85

#GUITAR 2

DRUMS

+12STR GTR

OVERDRIVE

DISTORTION

OVERDRIVE

FINGERDBAS

HALO PAD

88

#GUITAR 2

DRUMS

+12STR GTR

OVERDRIVE

DISTORTION

OVERDRIVE

FINGERDBAS

HALO PAD

91

#GUITAR 2

DRUMS

+12STR GTR

OVERDRIVE

DISTORTION

OVERDRIVE

FINGERDBAS

HALO PAD

94

#GUITAR 2
DRUMS
+12STR GTR
OVERDRIVE
DISTORTION
OVERDRIVE
FINGERDBAS
HALO PAD

97

#GUITAR 2
DRUMS
+12STR GTR
OVERDRIVE
DISTORTION
OVERDRIVE
FINGERDBAS
DISTORTION
HALO PAD

100

#GUITAR 2

DRUMS

+12STR GTR

OVERDRIVE

DISTORTION

OVERDRIVE

FINGERDBAS

DISTORTION

HALO PAD

103

#GUITAR 2

DRUMS

+12STR GTR

OVERDRIVE

DISTORTION

OVERDRIVE

FINGERDBAS

DISTORTION

HALO PAD

106

#GUITAR 2

DRUMS

+12STR GTR

OVERDRIVE

DISTORTION

OVERDRIVE

FINGERDBAS

DISTORTION

HALO PAD

109

#GUITAR 2

DRUMS

+12STR GTR

OVERDRIVE

DISTORTION

OVERDRIVE

FINGERDBAS

DISTORTION

HALO PAD

112

#GUITAR 2

DRUMS

+12STR GTR

OVERDRIVE

DISTORTION

OVERDRIVE

FINGERDBAS

DISTORTION

HALO PAD

115

#GUITAR 2

DRUMS

+12STR GTR

DISTORTION

OVERDRIVE

FINGERDBAS

ORGAN 3

DISTORTION

HALO PAD

118

#GUITAR 2

DRUMS

+12STR GTR

FINGERDBAS

ORGAN 3

DISTORTION

HALO PAD

121

#GUITAR 2

DRUMS

+12STR GTR

DISTORTION

OVERDRIVE

FINGERDBAS

ORGAN 3

HALO PAD

124

#GUITAR 2

DRUMS

+12STR GTR

DISTORTION

OVERDRIVE

FINGERDBAS

ORGAN 3

DISTORTION

HALO PAD

127

#GUITAR 2

DRUMS

+12STR GTR

FINGERDBAS

ORGAN 3

DISTORTION

HALO PAD

131

#GUITAR 2

DRUMS

+12STR GTR

FINGERDBAS

ORGAN 3

HALO PAD

135

#GUITAR 2

DRUMS

+12STR GTR

FINGERDBAS

ORGAN 3

HALO PAD

140

#GUITAR 2

DRUMS

+12STR GTR

FINGERDBAS

ORGAN 3

HALO PAD

144

#GUITAR 2
DRUMS
+12STR GTR
FINGERDBAS
ORGAN 3
HALO PAD

147

#GUITAR 2
DRUMS
+12STR GTR
OVERDRIVE
DISTORTION
OVERDRIVE
FINGERDBAS
DISTORTION
HALO PAD

150

#GUITAR 2

DRUMS

+12STR GTR

OVERDRIVE

DISTORTION

OVERDRIVE

FINGERDBAS

DISTORTION

HALO PAD

Detailed description of the musical score: The score consists of ten staves. The top staff, labeled '#GUITAR 2', is in treble clef with a key signature of one sharp (F#) and contains a melodic line with a triplet of eighth notes in the third measure. The second staff, 'DRUMS', is in a standard drum notation with a double bar line and shows a rhythmic pattern of eighth and sixteenth notes. The third staff, '+12STR GTR', is in treble clef with a key signature of two sharps (F# and C#) and contains block chords. The fourth staff, 'OVERDRIVE', is in treble clef with a key signature of one sharp and contains a series of eighth-note chords. The fifth staff, 'DISTORTION', is in treble clef with a key signature of one sharp and contains a sustained note with a long slur. The sixth staff, another 'OVERDRIVE', is in treble clef with a key signature of one sharp and contains a sustained note with a long slur. The seventh staff, 'FINGERDBAS', is in bass clef with a key signature of one sharp and contains a melodic line with eighth notes and rests. The eighth staff, 'DISTORTION', is in treble clef with a key signature of two sharps and contains block chords. The ninth staff, 'HALO PAD', is in treble clef with a key signature of one sharp and contains a melodic line with a triplet of eighth notes in the third measure.

153

#GUITAR 2

DRUMS

+12STR GTR

OVERDRIVE

DISTORTION

OVERDRIVE

FINGERDBAS

DISTORTION

HALO PAD

156

#GUITAR 2

DRUMS

+12STR GTR

OVERDRIVE

DISTORTION

OVERDRIVE

FINGERDBAS

DISTORTION

HALO PAD

#GUITAR 2

DRUMS

+12STR GTR

OVERDRIVE

DISTORTION

OVERDRIVE

FINGERDBAS

DISTORTION

HALO PAD

162

#GUITAR 2

DRUMS

+12STR GTR

DISTORTION

OVERDRIVE

FINGERDBAS

DISTORTION

HALO PAD

165

DRUMS

+12STR GTR

DISTORTION

OVERDRIVE

FINGERDBAS

DISTORTION

168

DRUMS

+12STR GTR

DISTORTION

OVERDRIVE

FINGERDBAS

DISTORTION

171

DRUMS

+12STR GTR

DISTORTION

OVERDRIVE

FINGERDBAS

DISTORTION

174

DRUMS

+12STR GTR

DISTORTION

OVERDRIVE

FINGERDBAS

DISTORTION

3 3

177

DRUMS

+12STR GTR

DISTORTION

OVERDRIVE

FINGERDBAS

DISTORTION

180

DRUMS

+12STR GTR

DISTORTION

OVERDRIVE

FINGERDBAS

DISTORTION

183

DRUMS

+12STR GTR

DISTORTION

OVERDRIVE

FINGERDBAS

DISTORTION

186

DRUMS

+12STR GTR

DISTORTION

OVERDRIVE

FINGERDBAS

DISTORTION

189

DRUMS

+12STR GTR

DISTORTION

OVERDRIVE

FINGERDBAS

DISTORTION

192

DRUMS

+12STR GTR

DISTORTION

OVERDRIVE

FINGERDBAS

DISTORTION

195

DRUMS

+12STR GTR

DISTORTION

OVERDRIVE

FINGERDBAS

DISTORTION

198

DRUMS

+12STR GTR

DISTORTION

OVERDRIVE

FINGERDBAS

DISTORTION

201

DRUMS

+12STR GTR

DISTORTION

OVERDRIVE

FINGERDBAS

DISTORTION

204

DRUMS

+12STR GTR

DISTORTION

OVERDRIVE

FINGERDBAS

DISTORTION

207

DRUMS

+12STR GTR

DISTORTION

OVERDRIVE

FINGERDBAS

DISTORTION

210

DRUMS

+12STR GTR

DISTORTION

OVERDRIVE

FINGERDBAS

DISTORTION

213

DRUMS

+12STR GTR

DISTORTION

OVERDRIVE

FINGERDBAS

DISTORTION

216

DRUMS

+12STR GTR

DISTORTION

OVERDRIVE

FINGERDBAS

DISTORTION

219

DRUMS

+12STR GTR

DISTORTION

OVERDRIVE

FINGERDBAS

DISTORTION

222

DRUMS

+12STR GTR

DISTORTION

OVERDRIVE

FINGERDBAS

DISTORTION

225

DRUMS

+12STR GTR

DISTORTION

OVERDRIVE

FINGERDBAS

DISTORTION

227

DRUMS

+12STR GTR

DISTORTION

OVERDRIVE

FINGERDBAS

DISTORTION

230

DRUMS

+12STR GTR

DISTORTION

OVERDRIVE

FINGERDBAS

DISTORTION

233

DRUMS

+12STR GTR

DISTORTION

OVERDRIVE

FINGERDBAS

DISTORTION

236

DRUMS

+12STR GTR

DISTORTION

OVERDRIVE

FINGERDBAS

DISTORTION

238

DRUMS

+12STR GTR

DISTORTION

OVERDRIVE

FINGERDBAS

DISTORTION

The Eagles - Hotel California

#GUITAR 2

♩ = 144,002304

33

38

43

47

51

55

60

64

68

71

75

80

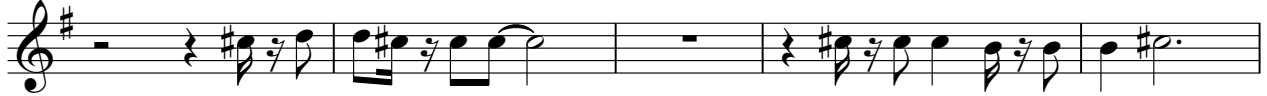

85

90

95

100

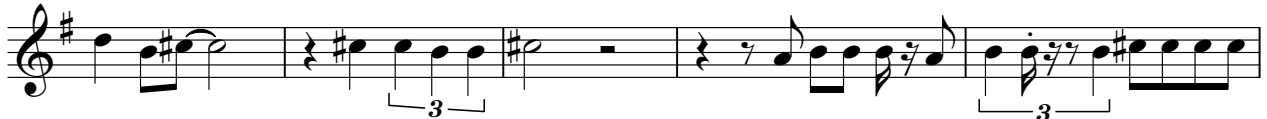

105

110

115

120

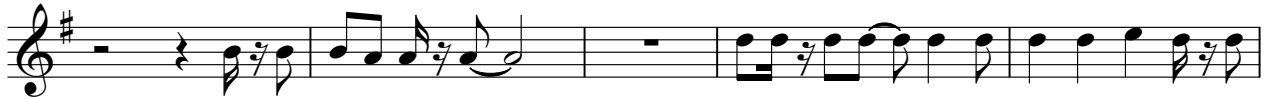

125

130

135

140

145

149

154

159

162

79

The Eagles - Hotel California

DRUMS

♩ = 144,002304

8

4

11

6 7

23

31

37

42

47

52

57

62

V.S.

67

67

72

72

77

77

82

82

87

87

92

92

97

97

102

102

107

107

112

112

DRUMS

117

122

127

133

139

145

150

155

160

165

V.S.

170

175

180

185

190

195

200

205

210

215

DRUMS

220

225

229

233

237

The Eagles - Hotel California

+12STR GTR

♩ = 144,002304

6

11

16

20

25

30

34

39

44

V.S.

48

53

60

67

71

74

78

82

87

92

96

101

108

115

119

122

126

131

136

141

V.S.

145

152

160

164

168

172

175

178

181

185

188

191

194

197

201

204

207

210

213

217

6

+12STR GTR

220

223

226

229

233

236

238

OVERDRIVE

The Eagles - Hotel California

♩ = 144,002304

33

37

41

45

49

53

57

61

65

16

83

87

91

95

99

103

107

111

115

149

OVERDRIVE

153

157

160

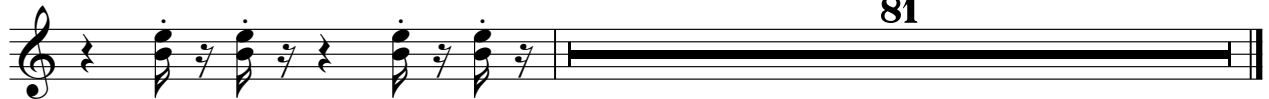

DISTORTION

The Eagles - Hotel California

♩ = 144,002304

49

56

65

4

75

6

88

96

104

113

4

121

22

DISTORTION

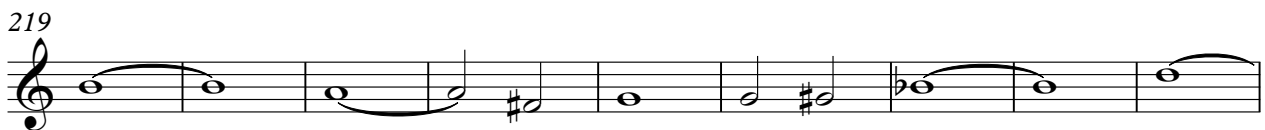
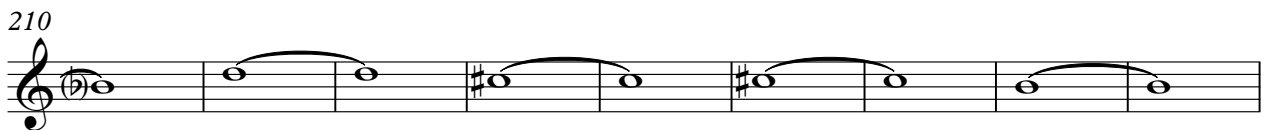
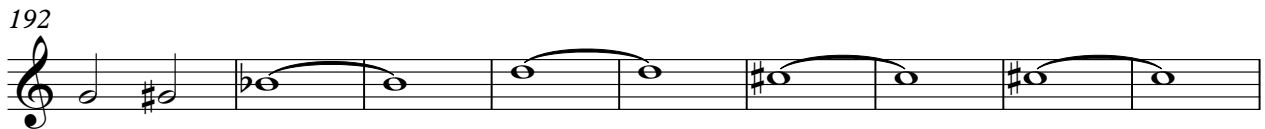
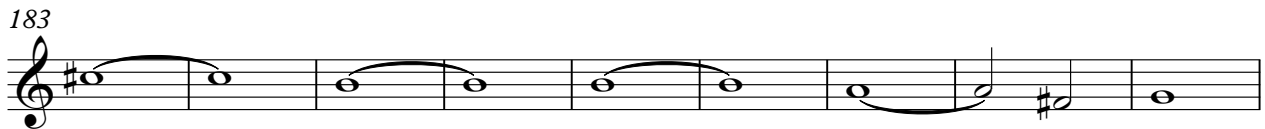
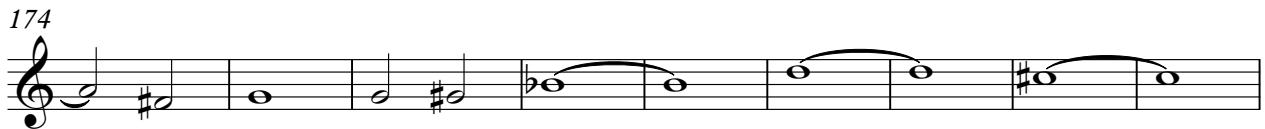
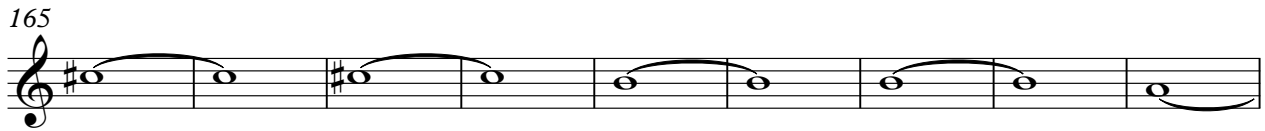

DISTORTION

235

OVERDRIVE

The Eagles - Hotel California

♩ = 144,002304

49

56

65

4

75

6

88

96

104

113

4

121

22

147

156

165

174

183

192

201

210

219

228

OVERDRIVE

3

235

NYLON GTR

The Eagles - Hotel California

♩ = 144,002304

17

24

31

34

207

♩ = 144,002304

10

19

28

36

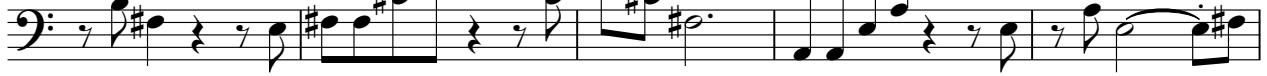

41

46

51

56

61

V.S.

66

71

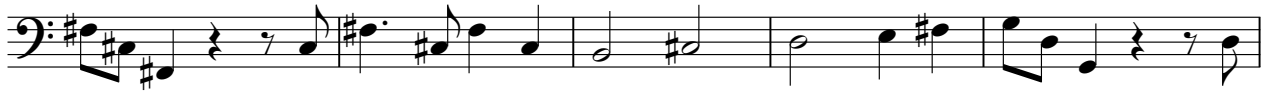

76

81

85

90

95

99

104

109

114

119

124

130

139

147

152

157

162

167

V.S.

171

176

181

185

190

195

200

205

210

214

218

222

226

230

234

237

ORGAN 3

The Eagles - Hotel California

♩ = 144,002304

10

19

28

67

72

78

115

119

124

131

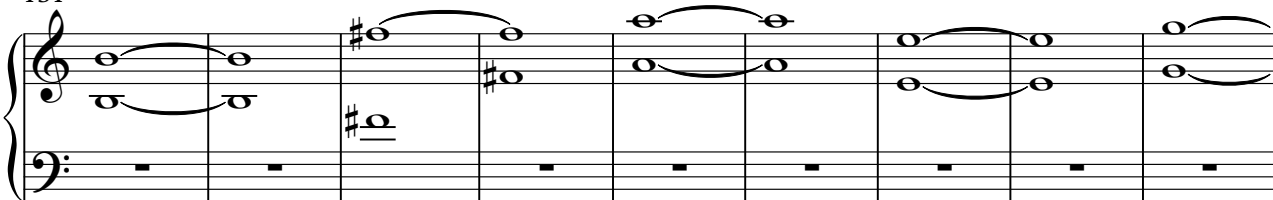

140

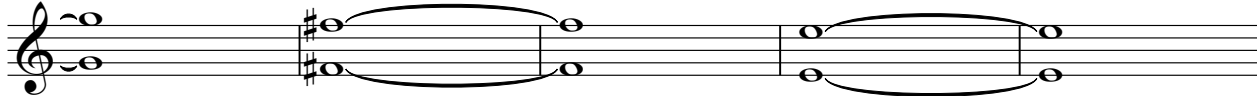

145

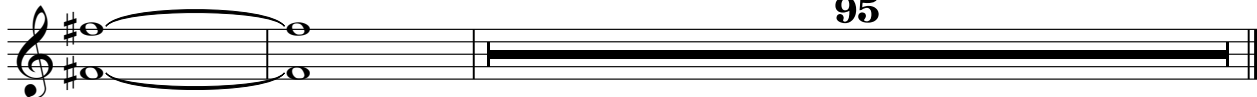

DISTORTION

The Eagles - Hotel California

♩ = 144,002304

67

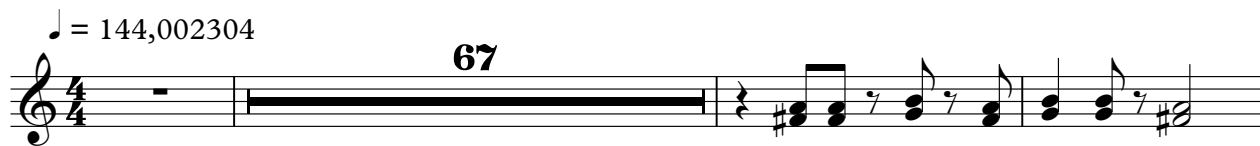

71

6

20

99

105

111

3

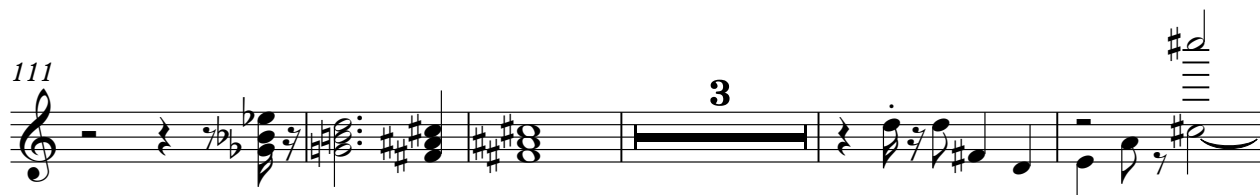

119

5

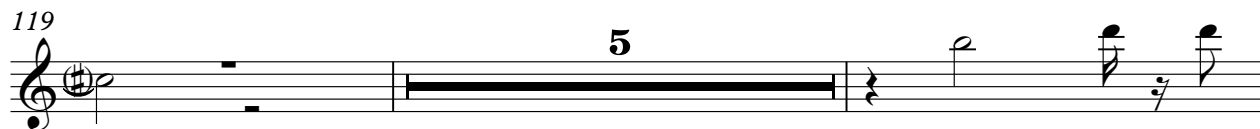

126

19

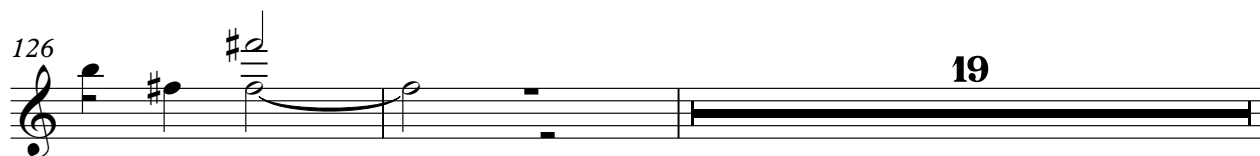

DISTORTION

147

153

159

165

170

175

180

185

189

194

DISTORTION

199

203

208

213

217

221

225

229

233

237

♩ = 144,002304

33

38

43

47

51

55

59

63

67

71

75

79

83

88

92

97

102

107

111

115

+WIND

The Eagles - Hotel California

♩ = 144,002304

19

