

The Eagles - I Can't Tell You Why 1

♩ = 89,001755

BASS DRUM

ACOUBASS

A.PIANO 3

5

BASS DRUM

RIDE CYMB

ACOUBASS

A.PIANO 3

ORGAN 1

8

BASS DRUM

ACOU BASS

A.PIANO 3

ORGAN 1

STRINGS

11

SNARE DRU

BASS DRUM

CLOSED H.

LOWTOM

ACOU BASS

A.PIANO 3

ORGAN 1

STRINGS

14

SNARE DRU

BASS DRUM

CLOSED H.

LOW TOM

ACOU BASS

A.PIANO 3

ORGAN 1

17

SNARE DRUM

BASS DRUM

CLOSED H.

LOW TOM

ACOU BASS

CHOIR AAH

A.PIANO 3

ORGAN 1

STRINGS

20

SNARE DRU

BASS DRUM

CLOSED H.

LOW TOM

ACOU BASS

CHOIR AAH

A.PIANO 3

ORGAN 1

STRINGS

23

SNARE DRU

BASS DRUM

CLOSED H.

RIDE CYMB

LOW TOM

STEEL GTR

ACOU BASS

CHOIR AAH

A.PIANO 3

ORGAN 1

STRINGS

26

SNARE DRU

BASS DRUM

CLOSED H.

LOW TOM

ACOU BASS

A.PIANO 3

ORGAN 1

29

SNARE DRU

BASS DRUM

CLOSED H.

LOW TOM

ACOU BASS

A.PIANO 3

ORGAN 1

32

SNARE DRU

BASS DRUM

CLOSED H.

LOW TOM

ACOU BASS

A.PIANO 3

ORGAN 1

34

SNARE DRUM

BASS DRUM

CLOSED H.

LOW TOM

ACOU BASS

CHOIR AAH

A.PIANO 3

ORGAN 1

STRINGS

36

SNARE DRU

BASS DRUM

CLOSED H.

LOW TOM

ACOU BASS

A.PIANO 3

ORGAN 1

STRINGS

39

SNARE DRU

BASS DRUM

CLOSED H.

LOWTOM

ACOU BASS

A.PIANO 3

ORGAN 1

STRINGS

42

SNARE DRUM

BASS DRUM

CLOSED H.

RIDE CYMB

LOW TOM

STEEL GTR

ACOU BASS

A.PIANO 3

ORGAN 1

STRINGS

45

BASS DRUM

CLOSED H.

STEEL GTR

ACOU BASS

A.PIANO 3

ORGAN 1

STRINGS

48

SNARE DRU

BASS DRUM

CLOSED H.

LOW TOM

STEEL GTR

ACOU BASS

A.PIANO 3

ORGAN 1

STRINGS

50

SNARE DRU

BASS DRUM

CLOSED H.

LOWTOM

ACOU BASS

A.PIANO 3

ORGAN 1

STRINGS

52

SNARE DRU

BASS DRUM

CLOSED H.

LOW TOM

ACOU BASS

A.PIANO 3

ORGAN 1

STRINGS

54

SNARE DRU

BASS DRUM

CLOSED H.

LOWTOM

ACOU BASS

A.PIANO 3

ORGAN 1

STRINGS

56

SNARE DRU

BASS DRUM

CLOSED H.

LOWTOM

ACOU BASS

A.PIANO 3

ORGAN 1

STRINGS

58

SNARE DRU

BASS DRUM

CLOSED H.

LOWTOM

ACOU BASS

A.PIANO 3

ORGAN 1

STRINGS

61

SNARE DRU

BASS DRUM

CLOSED H.

LOWTOM

ACOU BASS

A.PIANO 3

ORGAN 1

STRINGS

64

SNARE DRU

BASS DRUM

CLOSED H.

LOWTOM

ACOU BASS

A.PIANO 3

ORGAN 1

STRINGS

66

SNARE DRU

BASS DRUM

CLOSED H.

LOW TOM

ACOU BASS

A.PIANO 3

ORGAN 1

STRINGS

The other instruments have the following parts:

68

SNARE DRUM

BASS DRUM

CLOSED H.

OPEN HIHA

LOW TOM

ACOU BASS

A.PIANO 3

ORGAN 1

STRINGS

70

SNARE DRUM

BASS DRUM

CLOSED H.

OPEN HIHA

LOW TOM

ACOU BASS

A.PIANO 3

ORGAN 1

STRINGS

73

SNARE DRU

BASS DRUM

CLOSED H.

LOWTOM

ACOU BASS

A.PIANO 3

ORGAN 1

STRINGS

76

SNARE DRU

BASS DRUM

CLOSED H.

LOWTOM

ACOU BASS

A.PIANO 3

ORGAN 1

STRINGS

78

SNARE DRU

BASS DRUM

CLOSED H.

LOWTOM

ACOU BASS

A.PIANO 3

ORGAN 1

STRINGS

80

SNARE DRU

BASS DRUM

CLOSED H.

LOW TOM

STEEL GTR

ACOU BASS

A.PIANO 3

ORGAN 1

STRINGS

83

BASS DRUM

STEEL GTR

ACOU BASS

A.PIANO 3

ORGAN 1

STRINGS

SNARE DRU

The Eagles - I Can't Tell You Why 1

♩ = 89,001755

10

16

22

30

36

42

52

58

64

70

V.S.

2

SNARE DRU

76

79

6

BASS DRUM

The Eagles - I Can't Tell You Why 1

♩ = 89,001755

3

9

15

21

27

33

39

45

50

56

V.S.

2

BASS DRUM

62

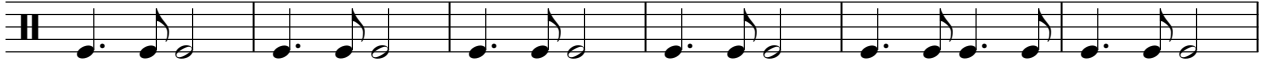

68

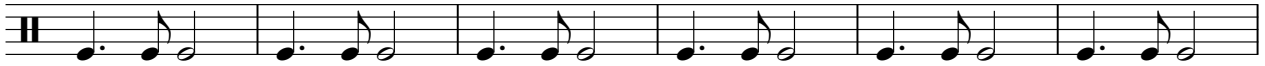

74

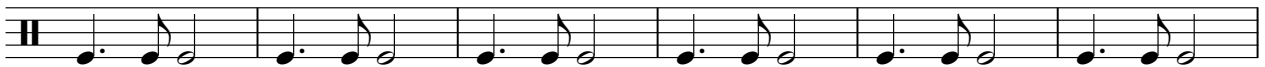

80

CLOSED H.

The Eagles - I Can't Tell You Why 1

♩ = 89,001755

10

4/4 time signature. Measure 10: a whole bar with a thick black line. Measures 11-13: each measure contains six 'x' marks above the staff, indicating a sixteenth-note pattern.

14

18

22

27

31

35

39

42

2

CLOSED H.

45

50

54

58

62

66

70

74

78

81

3

RIDE CYMB

The Eagles - I Can't Tell You Why 1

♩ = 89,001755

6 **16**

This block contains musical notation for a Ride Cymbal. It features a treble clef and a 4/4 time signature. Above the staff, a quarter note is followed by the tempo marking "♩ = 89,001755". The notation consists of two measures, each containing a thick horizontal line representing a sustained cymbal sound. The first measure is labeled with the number "6" above it, and the second measure is labeled with "16". Small circled 'x' symbols are placed at the end of each measure.

25

19 **42**

This block contains musical notation for a Ride Cymbal. It features a treble clef and a 4/4 time signature. The notation consists of two measures, each containing a thick horizontal line representing a sustained cymbal sound. The first measure is labeled with the number "19" above it, and the second measure is labeled with "42". Small circled 'x' symbols are placed at the end of each measure.

OPEN HIHA

The Eagles - I Can't Tell You Why 1

♩ = 89,001755

67

71

10 **3**

LOW TOM

The Eagles - I Can't Tell You Why 1

♩ = 89,001755

10

16

22

3

30

36

42

5

52

58

64

70

V.S.

2

LOW TOM

76

6

STEEL GTR

The Eagles - I Can't Tell You Why 1

♩ = 89,001755

23

18

4/4

44

4/4

49

31

4/4

82

4/4

The Eagles - I Can't Tell You Why 1

ACOU BASS

♩ = 89,001755

2

8

13

18

23

29

34

39

44

50

V.S.

55

60

65

70

74

78

82

CHOIR AAH

The Eagles - I Can't Tell You Why 1

♩ = 89,001755

17 2

24

10 3 3 51

The Eagles - I Can't Tell You Why 1

A.PIANO 3

♩ = 89,001755

2

6

10

16

23

30

V.S.

36

42

47

52

58

64

69

78

83

34

39

44

49

53

57

62

66

70

74

78

82

STRINGS

The Eagles - I Can't Tell You Why 1

♩ = 89,001755

8

21

36

43

51

57

65

72

80

3