

The Eagles - Lying Eyes 1

♩ = 129,001740

DRUMS

JAZZ GTR

JAZZ GTR

STEEL GTR

A.GUITAR

3

DRUMS

JAZZ GTR

JAZZ GTR

STEEL GTR

A.GUITAR

5

DRUMS

MELODY

JAZZ GTR

JAZZ GTR

STEEL GTR

A.GUITAR

6

DRUMS

JAZZ GTR

JAZZ GTR

STEEL GTR

A.GUITAR

7

DRUMS

JAZZ GTR

JAZZ GTR

STEEL GTR

A. GUITAR

8

DRUMS

JAZZ GTR

JAZZ GTR

STEEL GTR

A. GUITAR

9

DRUMS

JAZZ GTR

JAZZ GTR

STEEL GTR

A. GUITAR

10

DRUMS

MELODY

JAZZ GTR

STEEL GTR

A. GUITAR

11

DRUMS

MELODY

JAZZ GTR

STEEL GTR

A. GUITAR

13

DRUMS

JAZZ GTR

STEEL GTR

A. GUITAR

14

DRUMS

MELODY

JAZZ GTR

STEEL GTR

A. GUITAR

16

DRUMS

MELODY

JAZZ GTR

STEEL GTR

A. GUITAR

17

DRUMS

MELODY

JAZZ GTR

STEEL GTR

A.GUITAR

18

DRUMS

MELODY

JAZZ GTR

STEEL GTR

A.GUITAR

19

DRUMS

MELODY

JAZZ GTR

STEEL GTR

A. GUITAR

21

DRUMS

MELODY

JAZZ GTR

STEEL GTR

A. GUITAR

22

DRUMS
MELODY
JAZZ GTR
STEEL GTR
A.GUITAR

23

DRUMS
MELODY
JAZZ GTR
STEEL GTR
A.GUITAR

24

DRUMS

MELODY

JAZZ GTR

STEEL GTR

A. GUITAR

25

DRUMS

MELODY

JAZZ GTR

STEEL GTR

A. GUITAR

27

DRUMS

MELODY

JAZZ GTR

STEEL GTR

A. GUITAR

28

DRUMS

MELODY

JAZZ GTR

JAZZ GTR

STEEL GTR

A. GUITAR

30

DRUMS

MELODY

JAZZ GTR

STEEL GTR

A. GUITAR

31

DRUMS

MELODY

JAZZ GTR

STEEL GTR

A. GUITAR

32

DRUMS

MELODY

JAZZ GTR

JAZZ GTR

STEEL GTR

A.GUITAR

33

DRUMS

MELODY

JAZZ GTR

JAZZ GTR

STEEL GTR

A.GUITAR

34

DRUMS

MELODY

JAZZ GTR

JAZZ GTR

STEEL GTR

A. GUITAR

36

DRUMS

MELODY

JAZZ GTR

JAZZ GTR

STEEL GTR

A. GUITAR

38

DRUMS

MELODY

JAZZ GTR

JAZZ GTR

STEEL GTR

A.GUITAR

39

DRUMS

MELODY

JAZZ GTR

STEEL GTR

A.GUITAR

40

DRUMS

MELODY

JAZZ GTR

STEEL GTR

A. GUITAR

41

DRUMS

MELODY

JAZZ GTR

STEEL GTR

A. GUITAR

43

DRUMS

MELODY

JAZZ GTR

STEEL GTR

A. GUITAR

45

DRUMS

MELODY

JAZZ GTR

STEEL GTR

A. GUITAR

46

DRUMS

MELODY

JAZZ GTR

STEEL GTR

A. GUITAR

48

DRUMS

MELODY

JAZZ GTR

JAZZ GTR

STEEL GTR

A. GUITAR

49

DRUMS

MELODY

JAZZ GTR

JAZZ GTR

STEEL GTR

A. GUITAR

50

DRUMS

MELODY

JAZZ GTR

STEEL GTR

A. GUITAR

51

DRUMS

MELODY

JAZZ GTR

STEEL GTR

A. GUITAR

53

DRUMS

MELODY

JAZZ GTR

JAZZ GTR

STEEL GTR

A. GUITAR

54

DRUMS

MELODY

JAZZ GTR

JAZZ GTR

STEEL GTR

A.GUITAR

55

DRUMS

MELODY

JAZZ GTR

STEEL GTR

A.GUITAR

56

DRUMS

MELODY

JAZZ GTR

JAZZ GTR

STEEL GTR

A. GUITAR

57

DRUMS

MELODY

JAZZ GTR

JAZZ GTR

STEEL GTR

A. GUITAR

59

DRUMS

MELODY

JAZZ GTR

STEEL GTR

A.GUITAR

61

DRUMS

MELODY

JAZZ GTR

JAZZ GTR

STEEL GTR

A.GUITAR

63

DRUMS

MELODY

JAZZ GTR

JAZZ GTR

STEEL GTR

A.GUITAR

64

DRUMS

MELODY

JAZZ GTR

JAZZ GTR

STEEL GTR

A.GUITAR

65

DRUMS

MELODY

JAZZ GTR

JAZZ GTR

STEEL GTR

A. GUITAR

66

DRUMS

MELODY

JAZZ GTR

STEEL GTR

A. GUITAR

68

DRUMS

MELODY

JAZZ GTR

JAZZ GTR

STEEL GTR

A. GUITAR

69

DRUMS

MELODY

JAZZ GTR

JAZZ GTR

STEEL GTR

A. GUITAR

70

DRUMS

MELODY

JAZZ GTR

STEEL GTR

A. GUITAR

71

DRUMS

MELODY

JAZZ GTR

STEEL GTR

A. GUITAR

72

DRUMS

MELODY

JAZZ GTR

JAZZ GTR

STEEL GTR

A.GUITAR

74

DRUMS

JAZZ GTR

JAZZ GTR

STEEL GTR

A.GUITAR

75

DRUMS

JAZZ GTR

JAZZ GTR

STEEL GTR

A.GUITAR

76

DRUMS

JAZZ GTR

JAZZ GTR

STEEL GTR

A.GUITAR

77

DRUMS

JAZZ GTR

JAZZ GTR

STEEL GTR

A. GUITAR

78

DRUMS

JAZZ GTR

JAZZ GTR

STEEL GTR

A. GUITAR

79

DRUMS

MELODY

JAZZ GTR

JAZZ GTR

STEEL GTR

A.GUITAR

A.PIANO

80

DRUMS

MELODY

JAZZ GTR

STEEL GTR

A.GUITAR

A.PIANO

81

DRUMS

MELODY

JAZZ GTR

STEEL GTR

A.GUITAR

A.PIANO

3

82

DRUMS

MELODY

JAZZ GTR

STEEL GTR

A.GUITAR

A.PIANO

83

DRUMS

MELODY

JAZZ GTR

STEEL GTR

A.GUITAR

A.PIANO

84

DRUMS

MELODY

JAZZ GTR

STEEL GTR

A.GUITAR

A.PIANO

85

DRUMS
MELODY
JAZZ GTR
STEEL GTR
A.GUITAR
A.PIANO

86

DRUMS
MELODY
JAZZ GTR
STEEL GTR
A.GUITAR
A.PIANO

87

DRUMS

MELODY

JAZZ GTR

STEEL GTR

A.GUITAR

A.PIANO

3

88

DRUMS

MELODY

JAZZ GTR

STEEL GTR

A.GUITAR

A.PIANO

90

DRUMS

MELODY

JAZZ GTR

STEEL GTR

A. GUITAR

A. PIANO

92

DRUMS

MELODY

JAZZ GTR

STEEL GTR

A. GUITAR

A. PIANO

93

DRUMS

MELODY

JAZZ GTR

STEEL GTR

A.GUITAR

A.PIANO

94

DRUMS

MELODY

JAZZ GTR

STEEL GTR

A.GUITAR

A.PIANO

95

DRUMS
MELODY
JAZZ GTR
STEEL GTR
A.GUITAR
A.PIANO

97

DRUMS
MELODY
JAZZ GTR
STEEL GTR
A.GUITAR
A.PIANO

99

DRUMS

MELODY

JAZZ GTR

STEEL GTR

A.GUITAR

A.PIANO

100

DRUMS

MELODY

JAZZ GTR

STEEL GTR

A.GUITAR

A.PIANO

101

DRUMS

MELODY

JAZZ GTR

STEEL GTR

A. GUITAR

A. PIANO

102

DRUMS

MELODY

JAZZ GTR

JAZZ GTR

STEEL GTR

A. GUITAR

A. PIANO

103

DRUMS

MELODY

JAZZ GTR

JAZZ GTR

STEEL GTR

A.GUITAR

A.PIANO

104

DRUMS

MELODY

JAZZ GTR

STEEL GTR

A.GUITAR

A.PIANO

105

DRUMS
MELODY
JAZZ GTR
STEEL GTR
A.GUITAR
A.PIANO

106

DRUMS
MELODY
JAZZ GTR
JAZZ GTR
STEEL GTR
A.GUITAR
A.PIANO

108

DRUMS

MELODY

JAZZ GTR

JAZZ GTR

STEEL GTR

A.GUITAR

A.PIANO

109

DRUMS

MELODY

JAZZ GTR

STEEL GTR

A.GUITAR

A.PIANO

110

DRUMS

MELODY

JAZZ GTR

JAZZ GTR

STEEL GTR

A.GUITAR

A.PIANO

111

DRUMS

MELODY

JAZZ GTR

STEEL GTR

A.GUITAR

A.PIANO

112

DRUMS

MELODY

JAZZ GTR

STEEL GTR

A. GUITAR

114

DRUMS

MELODY

JAZZ GTR

STEEL GTR

A. GUITAR

116

DRUMS
MELODY
JAZZ GTR
JAZZ GTR
STEEL GTR
A.GUITAR

117

DRUMS
MELODY
JAZZ GTR
JAZZ GTR
STEEL GTR
A.GUITAR

118

DRUMS

MELODY

JAZZ GTR

JAZZ GTR

STEEL GTR

A. GUITAR

119

DRUMS

MELODY

JAZZ GTR

JAZZ GTR

STEEL GTR

A. GUITAR

120

DRUMS

MELODY

JAZZ GTR

STEEL GTR

A.GUITAR

122

DRUMS

MELODY

JAZZ GTR

JAZZ GTR

STEEL GTR

A.GUITAR

123

DRUMS

MELODY

JAZZ GTR

JAZZ GTR

STEEL GTR

A.GUITAR

124

DRUMS

MELODY

JAZZ GTR

STEEL GTR

A.GUITAR

125

DRUMS

MELODY

JAZZ GTR

STEEL GTR

A. GUITAR

126

DRUMS

MELODY

JAZZ GTR

JAZZ GTR

STEEL GTR

A. GUITAR

128

DRUMS

JAZZ GTR

JAZZ GTR

STEEL GTR

A. GUITAR

129

DRUMS

JAZZ GTR

JAZZ GTR

STEEL GTR

A. GUITAR

130

DRUMS

JAZZ GTR

JAZZ GTR

STEEL GTR

A. GUITAR

131

DRUMS

JAZZ GTR

JAZZ GTR

STEEL GTR

A. GUITAR

132

DRUMS

JAZZ GTR

JAZZ GTR

STEEL GTR

A.GUITAR

133

DRUMS

MELODY

JAZZ GTR

JAZZ GTR

STEEL GTR

A.GUITAR

134

DRUMS

MELODY

JAZZ GTR

STEEL GTR

A. GUITAR

135

DRUMS

MELODY

JAZZ GTR

STEEL GTR

A. GUITAR

137

DRUMS

MELODY

JAZZ GTR

STEEL GTR

A. GUITAR

138

DRUMS

MELODY

JAZZ GTR

STEEL GTR

A. GUITAR

140

DRUMS

MELODY

JAZZ GTR

STEEL GTR

A. GUITAR

141

DRUMS

MELODY

JAZZ GTR

STEEL GTR

A. GUITAR

142

DRUMS

MELODY

JAZZ GTR

STEEL GTR

A. GUITAR

144

DRUMS

MELODY

JAZZ GTR

STEEL GTR

A. GUITAR

146

DRUMS

MELODY

JAZZ GTR

STEEL GTR

A. GUITAR

147

DRUMS

MELODY

JAZZ GTR

STEEL GTR

A. GUITAR

148

DRUMS

MELODY

JAZZ GTR

STEEL GTR

A. GUITAR

149

DRUMS

MELODY

JAZZ GTR

STEEL GTR

A. GUITAR

151

DRUMS

MELODY

JAZZ GTR

JAZZ GTR

STEEL GTR

A. GUITAR

153

DRUMS

MELODY

JAZZ GTR

JAZZ GTR

STEEL GTR

A. GUITAR

154

DRUMS

MELODY

JAZZ GTR

STEEL GTR

A. GUITAR

156

DRUMS

MELODY

JAZZ GTR

JAZZ GTR

STEEL GTR

A. GUITAR

157

DRUMS
MELODY
JAZZ GTR
JAZZ GTR
STEEL GTR
A.GUITAR

158

DRUMS
MELODY
JAZZ GTR
JAZZ GTR
STEEL GTR
A.GUITAR

160

DRUMS

MELODY

JAZZ GTR

JAZZ GTR

STEEL GTR

A.GUITAR

162

DRUMS

MELODY

JAZZ GTR

JAZZ GTR

STEEL GTR

A.GUITAR

163

DRUMS
MELODY
JAZZ GTR
STEEL GTR
A.GUITAR

164

DRUMS
MELODY
JAZZ GTR
STEEL GTR
A.GUITAR

165

DRUMS
MELODY
JAZZ GTR
STEEL GTR
A.GUITAR

167

DRUMS
MELODY
JAZZ GTR
STEEL GTR
A.GUITAR

169

DRUMS
MELODY
JAZZ GTR
STEEL GTR
A.GUITAR

170

DRUMS
MELODY
JAZZ GTR
STEEL GTR
A.GUITAR

171

DRUMS

MELODY

JAZZ GTR

STEEL GTR

A. GUITAR

172

DRUMS

MELODY

JAZZ GTR

JAZZ GTR

STEEL GTR

A. GUITAR

173

DRUMS

MELODY

JAZZ GTR

JAZZ GTR

STEEL GTR

A.GUITAR

174

DRUMS

MELODY

JAZZ GTR

STEEL GTR

A.GUITAR

175

DRUMS

MELODY

JAZZ GTR

STEEL GTR

A. GUITAR

177

DRUMS

MELODY

JAZZ GTR

JAZZ GTR

STEEL GTR

A. GUITAR

178

DRUMS

MELODY

JAZZ GTR

STEEL GTR

A.GUITAR

179

DRUMS

MELODY

JAZZ GTR

STEEL GTR

A.GUITAR

180

DRUMS

MELODY

JAZZ GTR

JAZZ GTR

STEEL GTR

A. GUITAR

181

DRUMS

MELODY

JAZZ GTR

STEEL GTR

A. GUITAR

182

DRUMS

MELODY

JAZZ GTR

STEEL GTR

A. GUITAR

184

DRUMS

MELODY

JAZZ GTR

STEEL GTR

A. GUITAR

186

DRUMS

MELODY

JAZZ GTR

JAZZ GTR

STEEL GTR

A. GUITAR

187

DRUMS

MELODY

JAZZ GTR

JAZZ GTR

STEEL GTR

A. GUITAR

188

DRUMS

MELODY

JAZZ GTR

JAZZ GTR

STEEL GTR

A. GUITAR

189

DRUMS

MELODY

JAZZ GTR

JAZZ GTR

STEEL GTR

A. GUITAR

190

DRUMS

MELODY

JAZZ GTR

STEEL GTR

A. GUITAR

192

DRUMS

MELODY

JAZZ GTR

JAZZ GTR

STEEL GTR

A. GUITAR

193

DRUMS
MELODY
JAZZ GTR
JAZZ GTR
STEEL GTR
A.GUITAR

194

DRUMS
MELODY
JAZZ GTR
STEEL GTR
A.GUITAR

195

DRUMS

MELODY

JAZZ GTR

STEEL GTR

A. GUITAR

196

DRUMS

MELODY

JAZZ GTR

JAZZ GTR

STEEL GTR

A. GUITAR

198

DRUMS

MELODY

JAZZ GTR

JAZZ GTR

STEEL GTR

A. GUITAR

199

DRUMS

MELODY

JAZZ GTR

STEEL GTR

A. GUITAR

200

DRUMS

MELODY

JAZZ GTR

JAZZ GTR

STEEL GTR

A. GUITAR

202

DRUMS

MELODY

JAZZ GTR

JAZZ GTR

STEEL GTR

A. GUITAR

203

DRUMS

MELODY

JAZZ GTR

JAZZ GTR

STEEL GTR

A. GUITAR

205

DRUMS

MELODY

JAZZ GTR

210

DRUMS

218

DRUMS

226

DRUMS

232

DRUMS

DRUMS

The Eagles - Lying Eyes 1

♩ = 129,001740

5

9

13

17

21

25

29

33

37

V.S.

DRUMS

41

45

49

53

57

61

65

69

73

77

DRUMS

81

85

89

93

97

101

105

109

113

117

V.S.

121

125

129

133

137

141

145

149

153

157

DRUMS

161

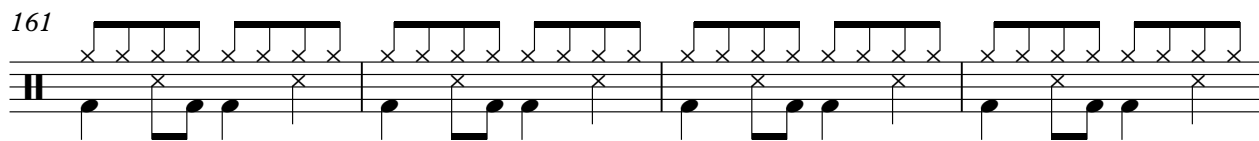

165

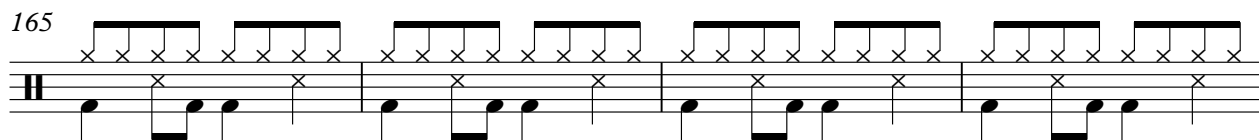

169

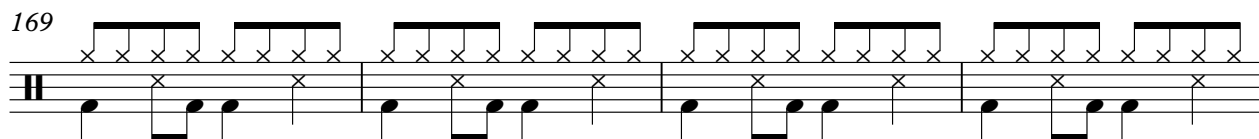

173

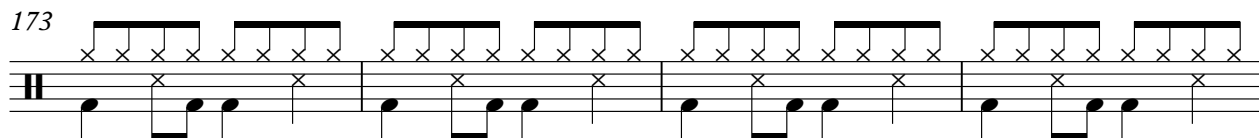

177

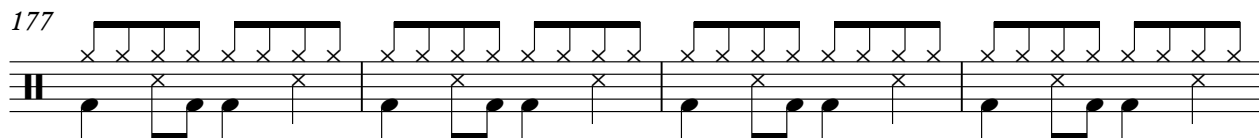

181

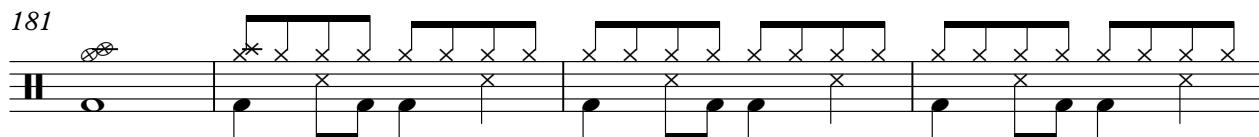

185

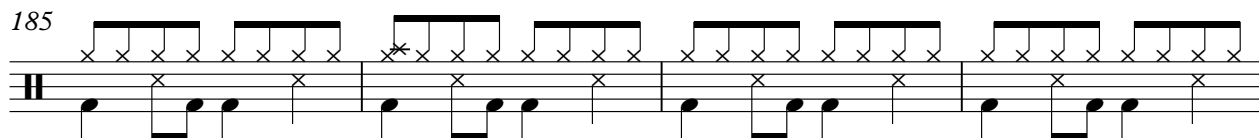

189

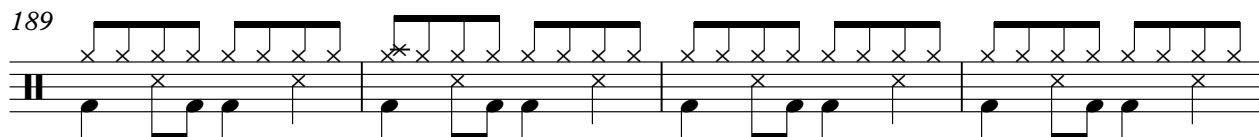

193

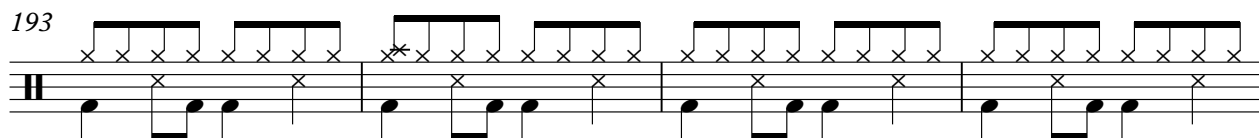

197

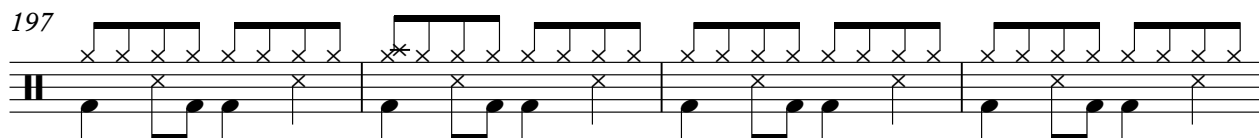

V.S.

DRUMS

201

207

216

225

231

The Eagles - Lying Eyes 1

MELODY

♩ = 129,001740

4 5

13

18

22

27

31

36

41

46

50

V.S.

MELODY

3

107

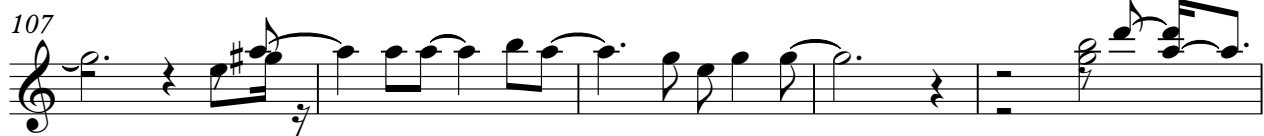

112

117

123

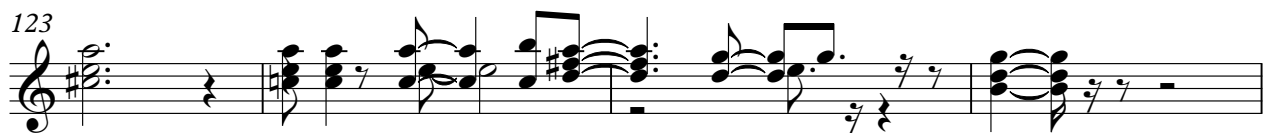

127

6

137

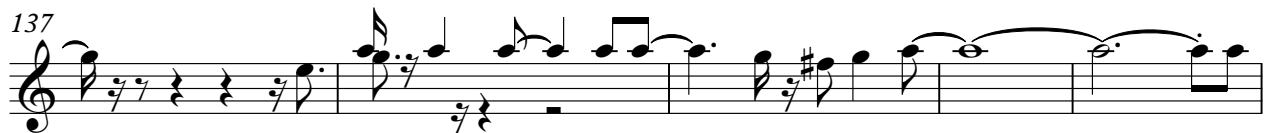

142

146

151

3

155

V.S.

MELODY

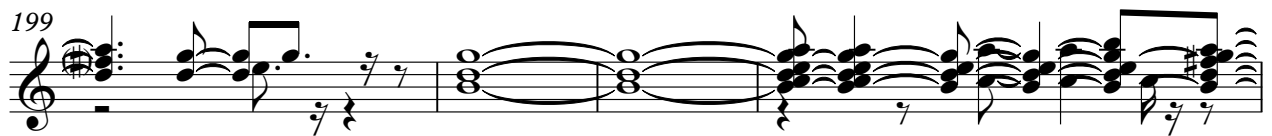

206

29

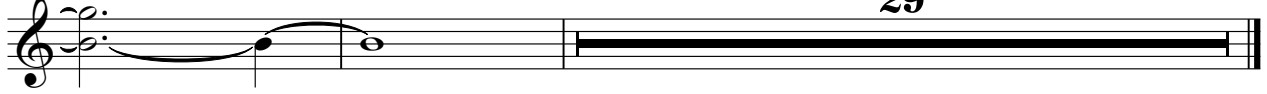

♩ = 129,001740

6
11
16
20
25
30
34
39
44

V.S.

49

53

58

63

68

73

78

83

87

91

96

101

105

110

115

120

125

130

135

140

V.S.

192

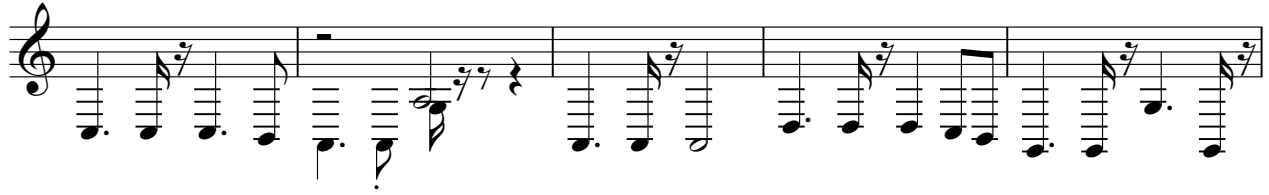

197

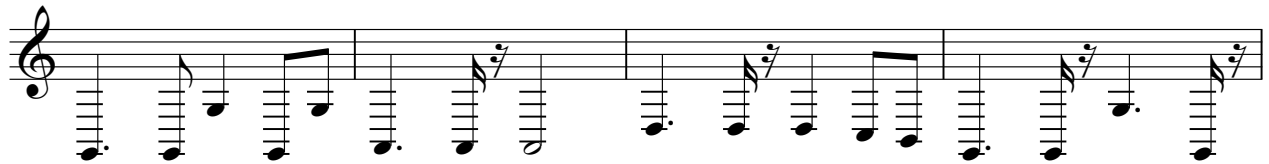

201

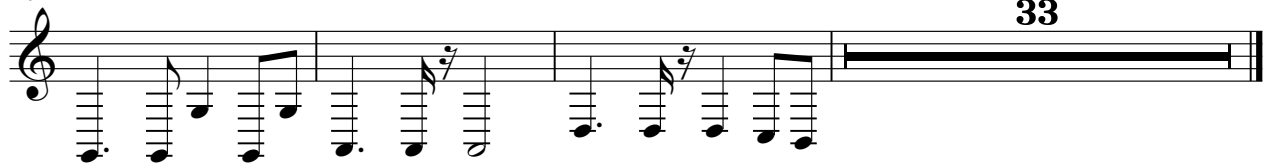

33

♩ = 129,001740

7 18

28 3

35 9

48 3

55 4

64 2 3 3

69 2

76

79 22

102

109

118

123

130

134

157

163

177

186

192

199

205

STEEL GTR

The Eagles - Lying Eyes 1

♩ = 129,001740

4

6

8

11

14

16

19

22

25

V.S.

28

31

34

38

41

44

47

50

54

57

117

119

122

124

127

129

131

134

137

140

V.S.

143

146

149

152

155

158

162

165

168

171

V.S.

8

STEEL GTR

200

202

204

A.GUITAR

The Eagles - Lying Eyes 1

♩ = 129,001740

4

6

8

10

12

14

17

19

21

V.S.

23

25

27

29

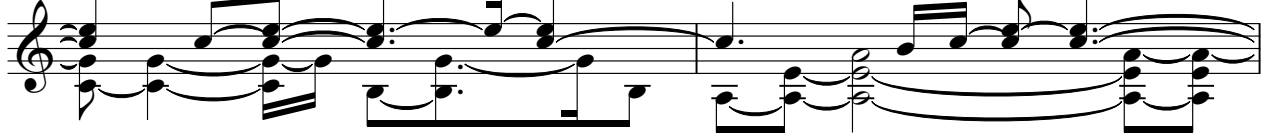

31

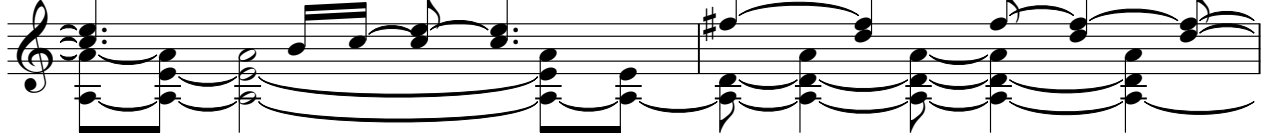

33

35

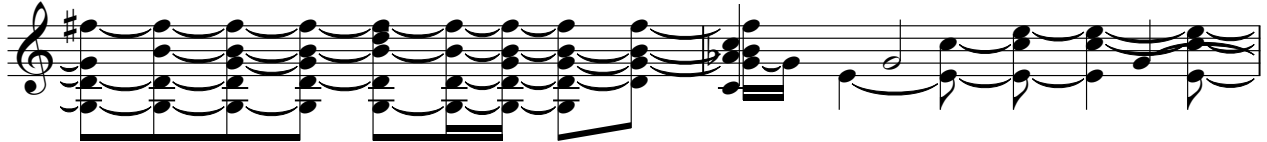

37

39

41

43

45

47

49

51

53

55

57

60

63

V.S.

65

67

69

71

73

75

77

79

81

83

85

87

89

91

93

95

97

99

101

103

V.S.

105

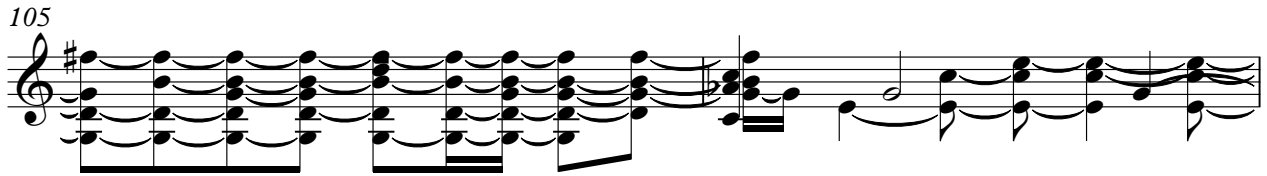

107

109

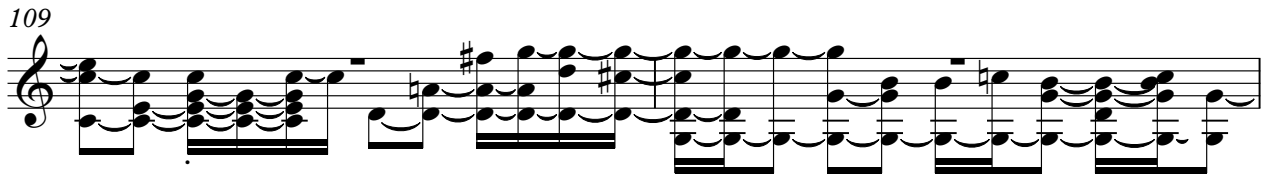

111

114

117

119

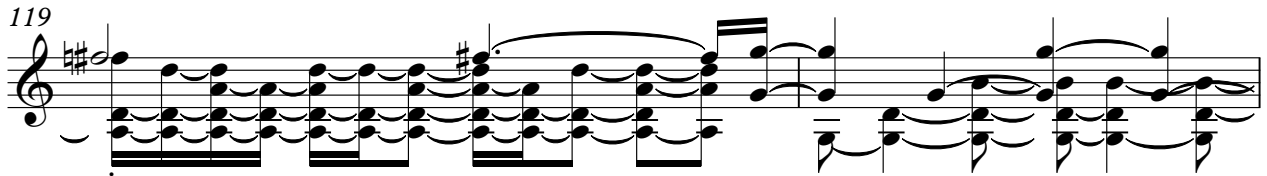

121

123

125

127

129

131

133

135

137

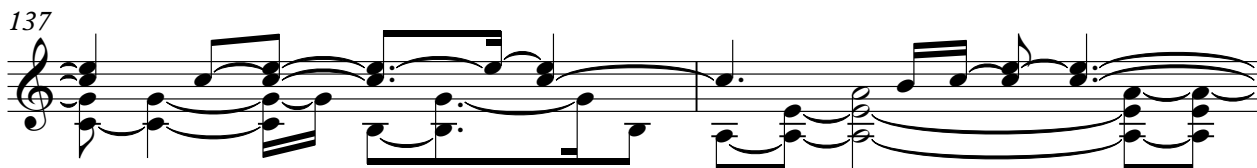

139

141

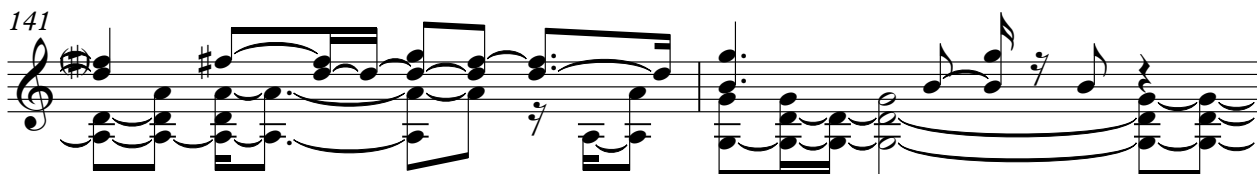

143

145

V.S.

147

149

151

153

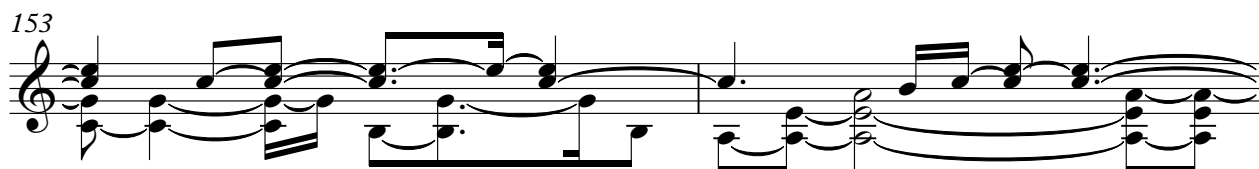

155

157

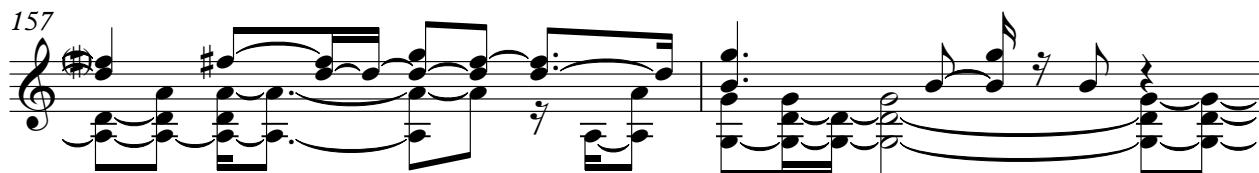

159

161

163

165

167

169

171

173

175

177

179

181

184

187

V.S.

189

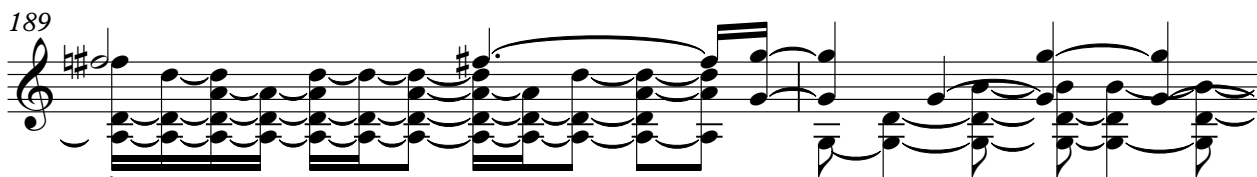

191

193

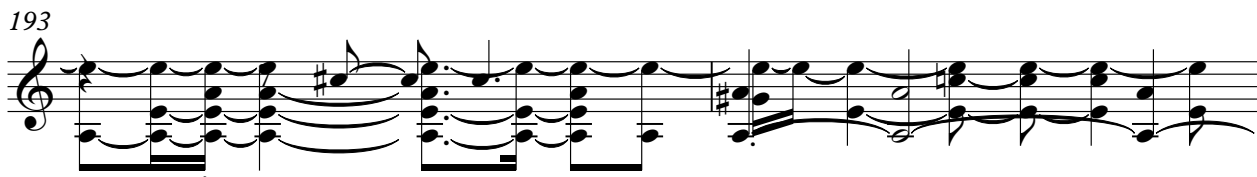

195

197

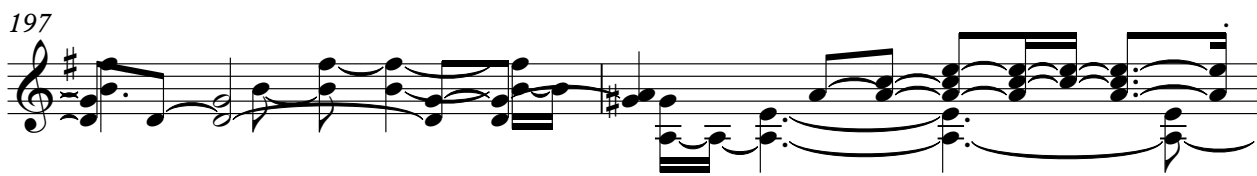

199

201

203

A.PIANO

The Eagles - Lying Eyes 1

♩ = 129,001740

78

81

84

87

90

93

97

100

104

107

V.S.

2

A.PIANO

110

125
