

The Byrds - Turn! Turn! Turn!

♩ = 120,000000

Descant Recorder

Horn in F

Trombone

PsmPlayer V3.80

Percussion

Acoustic Bass

Electric Clavichord

♩ = 120,000000

Viola

5

D. Rec.
Hn.
Tbn.
Perc.
A. Bass
E. Clav.
Vla.

9

D. Rec.
Hn.
Tbn.
Perc.
A. Bass
E. Clav.
Vla.

13

D. Rec.
Hn.
Tbn.
Perc.
A. Bass
E. Clav.
Vla.

16

D. Rec.
Hn.
Tbn.
Perc.
A. Bass
E. Clav.
Vla.

21

D. Rec.
Hn.
Tbn.
Perc.
A. Bass
E. Clav.
Vla.

25

D. Rec.
Hn.
Tbn.
Perc.
A. Bass
E. Clav.
Vla.

29

D. Rec.
Hn.
Tbn.
Perc.
A. Bass
E. Clav.
Vla.

32

D. Rec.
Hn.
Tbn.
Perc.
A. Bass
E. Clav.
Vla.

36

D. Rec.
Hn.
Tbn.
Perc.
A. Bass
E. Clav.
Vla.

40

D. Rec.
Hn.
Tbn.
Perc.
A. Bass
E. Clav.
Vla.

44

D. Rec.
Hn.
Tbn.
Perc.
A. Bass
E. Clav.
Vla.

48

D. Rec.
Hn.
Tbn.
Perc.
A. Bass
E. Clav.
Vla.

51

D. Rec.
Hn.
Tbn.
Perc.
A. Bass
E. Clav.
Vla.

54

D. Rec.
Hn.
Tbn.
Perc.
A. Bass
E. Clav.
Vla.

58

D. Rec.
Hn.
Tbn.
Perc.
A. Bass
E. Clav.
Vla.

62

D. Rec.
Hn.
Tbn.
Perc.
A. Bass
E. Clav.
Vla.

66

D. Rec.
Hn.
Tbn.
Perc.
A. Bass
E. Clav.
Vla.

69

D. Rec.
Hn.
Tbn.
Perc.
A. Bass
E. Clav.
Vla.

73

D. Rec.
Hn.
Tbn.
Perc.
A. Bass
E. Clav.
Vla.

77

D. Rec.
Hn.
Tbn.
Perc.
A. Bass
E. Clav.
Vla.

81

D. Rec.
Hn.
Tbn.
Perc.
A. Bass
E. Clav.
Vla.

84

D. Rec.
Hn.
Tbn.
Perc.
A. Bass
E. Clav.
Vla.

Descant Recorder

The Byrds - Turn! Turn! Turn!

♩ = 120,000000

7

14

19

26

32

37

44

51

56

2

Descant Recorder

62

3

70

3

75

3

81

2

Horn in F

The Byrds - Turn! Turn! Turn!

♩ = 120,000000

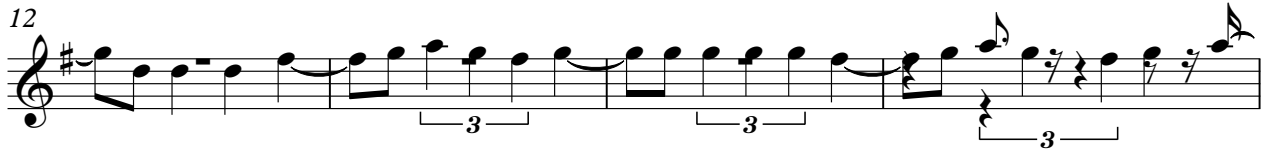

V.S.

55

61

67

72

78

83

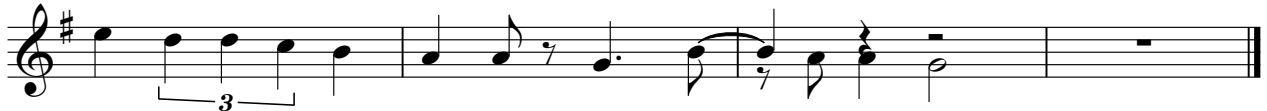

Trombone

The Byrds - Turn! Turn! Turn!

♩ = 120,000000

7

12

16

23

29

33

39

45

50

V.S.

2

Trombone

56

62

68

74

80

84

The Byrds - Turn! Turn! Turn!

Percussion

♩ = 120,000000
PsmPlayer V3.80

V.S.

42

46

50

54

58

61

65

68

72

76

Percussion

3

80

84

The Byrds - Turn! Turn! Turn!

Acoustic Bass

♩ = 120,000000

51

56

61

66

71

76

81

84

The Byrds - Turn! Turn! Turn!

Electric Clavichord

♩ = 120,000000

5

9

12

15

19

V.S.

23

27

30

33

37

41

45

48

51

54

58

62

V.S.

66

70

75

79

83

Viola

The Byrds - Turn! Turn! Turn!

♩ = 120,000000

7

14

21

27

34

40

46

53

59

V.S.

2

Viola

65

72

79

83

