

The Eagles - Please Come Home For Christmas

♩ = 91,000092

MELODY

DRUMS

TUBULARBEL

+CHORUS GT

+CHORUS GT

OVERDRIVE

FINGERDBAS

SYNVOX

A.PIANO 1

8

MELODY

DRUMS

+CHORUS GT

+CHORUS GT

FINGERDBAS

A.PIANO 1

11

MELODY

DRUMS

+CHORUS GT

+CHORUS GT

FINGERDBAS

A.PIANO 1

14

MELODY

DRUMS

+CHORUS GT

+CHORUS GT

FINGERDBAS

A.PIANO 1

16

MELODY

DRUMS

+CHORUS GT

+CHORUS GT

FINGERDBAS

A.PIANO 1

18

MELODY

DRUMS

+CHORUS GT

+CHORUS GT

FINGERDBAS

A.PIANO 1

20

MELODY

DRUMS

+CHORUS GT

+CHORUS GT

FINGERDBAS

A.PIANO 1

22

MELODY

DRUMS

+CHORUS GT

+CHORUS GT

FINGERDBAS

SYNVOX

A.PIANO 1

25

MELODY

DRUMS

+CHORUS GT

+CHORUS GT

FINGERDBAS

SYNVOX

A.PIANO 1

28

MELODY

DRUMS

+CHORUS GT

+CHORUS GT

FINGERDBAS

SYNVOX

A.PIANO 1

31

MELODY

DRUMS

+CHORUS GT

+CHORUS GT

FINGERDBAS

SYNVOX

A.PIANO 1

33

MELODY

DRUMS

+CHORUS GT

+CHORUS GT

FINGERDBAS

A.PIANO 1

36

MELODY

DRUMS

+CHORUS GT

+CHORUS GT

FINGERDBAS

A.PIANO 1

39

MELODY

DRUMS

+CHORUS GT

+CHORUS GT

FINGERDBAS

A.PIANO 1

42

MELODY

DRUMS

+CHORUS GT

+CHORUS GT

FINGERDBAS

A.PIANO 1

45

MELODY

DRUMS

+CHORUS GT

+CHORUS GT

FINGERDBAS

A.PIANO 1

48

MELODY

DRUMS

+CHORUS GT

+CHORUS GT

FINGERDBAS

A.PIANO 1

51

MELODY

DRUMS

+CHORUS GT

+CHORUS GT

FINGERDBAS

A.PIANO 1

54

MELODY

DRUMS

+CHORUS GT

+CHORUS GT

FINGERDBAS

SYNVOX

A.PIANO 1

57

MELODY

DRUMS

+CHORUS GT

+CHORUS GT

FINGERDBAS

SYNVOX

A.PIANO 1

60

MELODY

DRUMS

+CHORUS GT

+CHORUS GT

FINGERDBAS

SYNVOX

A.PIANO 1

63

MELODY

DRUMS

+CHORUS GT

+CHORUS GT

FINGERDBAS

SYNVOX

A.PIANO 1

66

MELODY

DRUMS

+CHORUS GT

FINGERDBAS

A.PIANO 1

68

MELODY

DRUMS

+CHORUS GT

FINGERDBAS

A.PIANO 1

71

DRUMS

+CHORUS GT

+CHORUS GT

OVERDRIVE

FINGERDBAS

A.PIANO 1

74

DRUMS

+CHORUS GT

+CHORUS GT

OVERDRIVE

FINGERDBAS

A.PIANO 1

77

MELODY

DRUMS

+CHORUS GT

+CHORUS GT

OVERDRIVE

FINGERDBAS

A.PIANO 1

80

MELODY

DRUMS

+CHORUS GT

+CHORUS GT

OVERDRIVE

FINGERDBAS

A.PIANO 1

83

MELODY

DRUMS

+CHORUS GT

+CHORUS GT

OVERDRIVE

FINGERDBAS

A.PIANO 1

85

MELODY

DRUMS

+CHORUS GT

+CHORUS GT

OVERDRIVE

FINGERDBAS

88

TUBULARBEL

+CHORUS GT

+CHORUS GT

A.PIANO 1

The Eagles - Please Come Home For Christmas

MELODY

♩ = 91,000092

5

11

16

22

28

33

38

44

49

55

V.S.

61

66

71

83

90

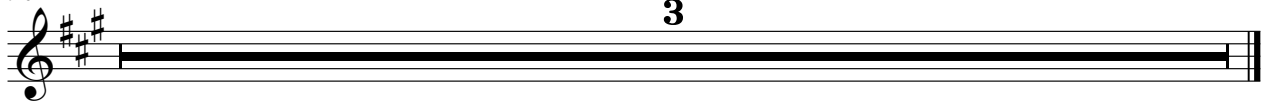

DRUMS

The Eagles - Please Come Home For Christmas

♩ = 91,000092

6

11

16

21

26

31

36

41

46

50

DRUMS

56

61

66

71

75

80

84

TUBULARBEL

The Eagles - Please Come Home For Christmas

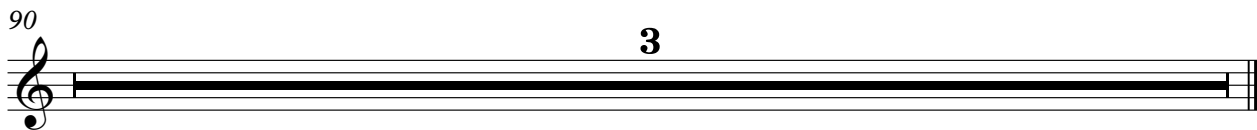

+CHORUS GT

The Eagles - Please Come Home For Christmas

♩ = 91,000092

6

12

18

24

30

36

45

50

52

4

56

62

68

74

80

84

90

3

+CHORUS GT

The Eagles - Please Come Home For Christmas

♩ = 91,000092

7

15

22

29

34

39

45

50

55

60

8

72

78

83

86

90

3

OVERDRIVE

The Eagles - Please Come Home For Christmas

♩ = 91,000092

69

74

80

83

4

90

3

♩ = 91,000092

6

12

19

25

32

39

46

51

56

63

70

77

83

90

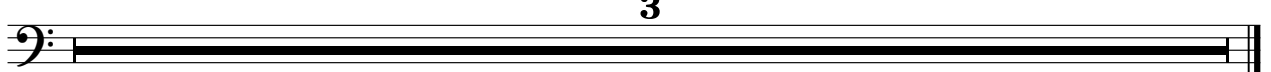

♩ = 91,000092

22

30

24

59

26

90

3

The Eagles - Please Come Home For Christmas

A.PIANO 1

♩ = 91,000092

2

8

11

14

17

20

23

26

29

32

V.S.

35

38

41

44

47

50

53

57

60

63

66

69

72

75

78

81

84

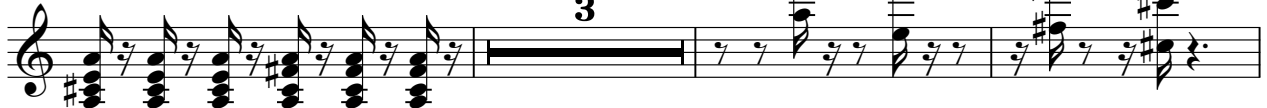

90

