

The Eagles - Take It To The Limit 2

♩ = 100,000000

DRUMS

NYLON GTR

ACOU BASS

CHOIR AAHS

ORGAN 3

♩ = 100,000000

STRINGS

A.PIANO 2

6

DRUMS

NYLON GTR

ACOU BASS

STRINGS

A.PIANO 2

10

DRUMS

NYLON GTR

ACOU BASS

ORGAN 3

STRINGS

A.PIANO 2

14

DRUMS

ACOU BASS

ORGAN 3

A.PIANO 2

19

DRUMS

NYLON GTR

ACOU BASS

CHOIR AAHS

ORGAN 3

STRINGS

A.PIANO 2

This section of the score covers measures 19 through 22. The drums play a steady pattern of quarter notes with 'x' marks above them. The nylon guitar has a sparse accompaniment with chords and single notes. The acoustic bass line features a mix of quarter and eighth notes. The choir part consists of sustained chords. The organ and piano parts provide harmonic support with chords and moving lines.

23

DRUMS

NYLON GTR

ACOU BASS

CHOIR AAHS

ORGAN 3

STRINGS

A.PIANO 2

This section of the score covers measures 23 through 26. The drums play a more complex pattern with eighth and sixteenth notes. The nylon guitar accompaniment includes triplets and sixteenth-note runs. The acoustic bass continues with a melodic line. The choir part has sustained chords. The organ and piano parts provide harmonic support with chords and moving lines.

27

DRUMS

NYLON GTR

ACOU BASS

CHOIR AAHS

ORGAN 3

STRINGS

A.PIANO 2

31

DRUMS

NYLON GTR

ACOU BASS

CHOIR AAHS

ORGAN 3

STRINGS

A.PIANO 2

35

DRUMS

NYLON GTR

ACOU BASS

CHOIR AAHS

ORGAN 3

STRINGS

A.PIANO 2

39

DRUMS

NYLON GTR

ACOU BASS

CHOIR AAHS

ORGAN 3

STRINGS

A.PIANO 2

42

DRUMS

NYLON GTR

ACOU BASS

CHOIR AAHS

ORGAN 3

STRINGS

A.PIANO 2

45

DRUMS

NYLON GTR

ACOU BASS

CHOIR AAHS

ORGAN 3

STRINGS

A.PIANO 2

49

DRUMS

NYLON GTR

ACOU BASS

ORGAN 3

STRINGS

A.PIANO 2

==

53

DRUMS

NYLON GTR

ACOU BASS

ORGAN 3

STRINGS

A.PIANO 2

57

DRUMS

ACOUBASS

ORGAN 3

A.PIANO 2

62

DRUMS

NYLON GTR

ACOUBASS

ORGAN 3

STRINGS

A.PIANO 2

66

DRUMS

NYLON GTR

ACOU BASS

CHOIR AAHS

ORGAN 3

STRINGS

A.PIANO 2

70

DRUMS

NYLON GTR

ACOU BASS

CHOIR AAHS

ORGAN 3

STRINGS

A.PIANO 2

74

DRUMS

NYLON GTR

ACOU BASS

CHOIR AAHS

ORGAN 3

STRINGS

A.PIANO 2

78

DRUMS

NYLON GTR

ACOU BASS

CHOIR AAHS

ORGAN 3

STRINGS

A.PIANO 2

82

DRUMS

NYLON GTR

ACOU BASS

CHOIR AAHS

ORGAN 3

STRINGS

A.PIANO 2

86

DRUMS

NYLON GTR

ACOU BASS

CHOIR AAHS

ORGAN 3

STRINGS

A.PIANO 2

89

DRUMS

NYLON GTR

ACOU BASS

CHOIR AAHS

ORGAN 3

STRINGS

A.PIANO 2

92

DRUMS

NYLON GTR

ACOU BASS

CHOIR AAHS

ORGAN 3

STRINGS

A.PIANO 2

96

DRUMS

NYLON GTR

ACOU BASS

CHOIR AAHS

ORGAN 3

STRINGS

A.PIANO 2

100

DRUMS

NYLON GTR

ACOU BASS

CHOIR AAHS

ORGAN 3

STRINGS

A.PIANO 2

103

DRUMS

NYLON GTR

ACOU BASS

CHOIR AAHS

ORGAN 3

STRINGS

A.PIANO 2

106

DRUMS

NYLON GTR

ACOU BASS

CHOIR AAHS

ORGAN 3

STRINGS

A.PIANO 2

110

DRUMS

NYLON GTR

ACOU BASS

CHOIR AAHS

ORGAN 3

STRINGS

A.PIANO 2

113

DRUMS

NYLON GTR

ACOU BASS

CHOIR AAHS

ORGAN 3

STRINGS

A.PIANO 2

117

DRUMS

NYLON GTR

ACOU BASS

CHOIR AAHS

ORGAN 3

STRINGS

A.PIANO 2

120

DRUMS

NYLON GTR

ACOU BASS

CHOIR AAHS

ORGAN 3

STRINGS

A.PIANO 2

123

DRUMS

NYLON GTR

ACOU BASS

CHOIR AAHS

ORGAN 3

STRINGS

A.PIANO 2

127

DRUMS

ACOU BASS

ORGAN 3

STRINGS

A.PIANO 2

129

DRUMS

NYLON GTR

ACOU BASS

CHOIR AAHS

ORGAN 3

STRINGS

A.PIANO 2

The Eagles - Take It To The Limit 2

DRUMS

♩ = 100,000000

7

13

19

25

31

37

43

49

54

V.S.

60

66

72

78

84

89

95

100

104

108

DRUMS

3

112

116

120

124

128

NYLON GTR

The Eagles - Take It To The Limit 2

♩ = 100,000000

8

21

28

35

42

50

57

71

77

82

89

98

106

113

119

125

The Eagles - Take It To The Limit 2

ACOU BASS

♩ = 100,000000

8

14

20

26

32

39

45

52

58

V.S.

64

70

76

82

89

95

101

107

113

120

ACOU BASS

125

CHOIR AAHS

The Eagles - Take It To The Limit 2

♩ = 100,000000

20 3

29 2 3

38 3

44 3 21

70 3 2

79 3

87 3

93 2 3 3

100 3 2

106 3 3 3 2

CHOIR AAHS

113

119

124

ORGAN 3

The Eagles - Take It To The Limit 2

♩ = 100,000000

8

15

21

28

34

40

45

48

6

56

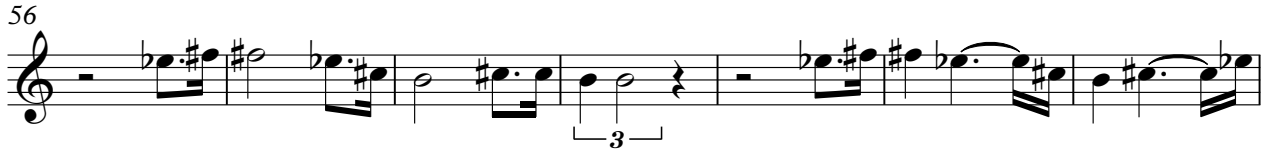

63

70

76

82

88

93

99

ORGAN 3

3

105

111

117

123

126

STRINGS

The Eagles - Take It To The Limit 2

♩ = 100,000000

2

STRINGS

95

103

111

119

125

The Eagles - Take It To The Limit 2

A.PIANO 2

♩ = 100,000000

9

18

26

35

42

50

59

68

76

V.S.

85

92

99

105

111

117

123

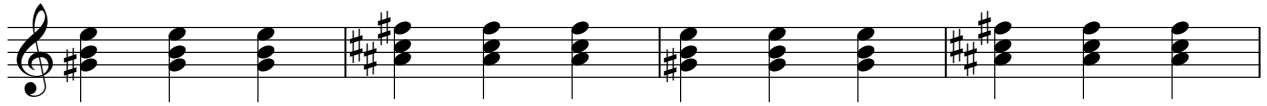

127

