

# The Escape Club - Shake For The Sheik

♩ = 120,000000

SNARE DRUM

BASS DRUM

CLOSED H.H

CRASH CYMB

TAMBOURINE

4

SNARE DRUM

BASS DRUM

CLOSED H.H

TAMBOURINE

MUTED GTR

STEEL GTR

6

SNARE DRUM

BASS DRUM

CLOSED H.H

TAMBOURINE

MUTED GTR

STEEL GTR

8

SNARE DRUM

BASS DRUM

CLOSED H.H

CRASH CYMB

TAMBOURINE

MUTED GTR

STEEL GTR

10

11

13

SNARE DRUM

BASS DRUM

CLOSED H.H

CRASH CYMB

TAMBOURINE

MUTED GTR

STEEL GTR

14

SNARE DRUM

BASS DRUM

CLOSED H.H

TAMBOURINE

MUTED GTR

STEEL GTR

15

SNARE DRUM

BASS DRUM

CLOSED H.H.

CRASH CYMB

TAMBOURINE

MUTED GTR

STEEL GTR

Detailed description of the musical score: The score is for a drum set and guitar. It consists of seven staves. The drum parts (SNARE DRUM, BASS DRUM, CLOSED H.H., CRASH CYMB, TAMBOURINE) are in a 2/4 time signature. The guitar parts (MUTED GTR, STEEL GTR) are in a 12-string configuration. The score is divided into two measures. The first measure shows the drum set playing a steady rhythm, with the snare drum playing a quarter note on the second beat, the bass drum playing a quarter note on the first beat, and the closed hi-hat playing a continuous eighth-note pattern. The guitar parts play a rhythmic pattern of eighth notes. The second measure shows the drum set playing a similar rhythm, but with the snare drum playing a quarter note on the first beat, the bass drum playing a quarter note on the second beat, and the closed hi-hat playing a continuous eighth-note pattern. The guitar parts play a similar rhythmic pattern of eighth notes.

17

SNARE DRUM

BASS DRUM

CLOSED H.H

CRASH CYMB

LOW TOM

HANDCLAP

TAMBOURINE

MUTED GTR

STEEL GTR

ORGAN 3

E.PIANO 2

18

SNARE DRUM

BASS DRUM

CLOSED H.H

LOW TOM

HANDCLAP

TAMBOURINE

MUTED GTR

STEEL GTR

ORGAN 3

E.PIANO 2

19

SNARE DRUM

BASS DRUM

CLOSED H.H

LOW TOM

HANDCLAP

TAMBOURINE

MUTED GTR

STEEL GTR

ORGAN 3

E.PIANO 2

20

SNARE DRUM

BASS DRUM

CLOSED H.H

LOW TOM

HANDCLAP

TAMBOURINE

MUTED GTR

STEEL GTR

ORGAN 3

E.PIANO 2

21

SNARE DRUM

BASS DRUM

CLOSED H.H

CRASH CYMB

LOW TOM

HANDCLAP

TAMBOURINE

MUTED GTR

STEEL GTR

ORGAN 3

E.PIANO 2

22

SNARE DRUM

BASS DRUM

CLOSED H.H

LOW TOM

HANDCLAP

TAMBOURINE

MUTED GTR

STEEL GTR

ORGAN 3

E.PIANO 2

23

SNARE DRUM

BASS DRUM

CLOSED H.H

LOW TOM

HANDCLAP

TAMBOURINE

MUTED GTR

STEEL GTR

ORGAN 3

E.PIANO 2

24

SNARE DRUM

BASS DRUM

CLOSED H.H

CRASH CYMB

LOW TOM

HANDCLAP

TAMBOURINE

MUTED GTR

STEEL GTR

ORGAN 3

E.PIANO 2

26

SNARE DRUM

BASS DRUM

CLOSED H.H

TAMBOURINE

MUTED GTR

STEEL GTR

E.PIANO 2

27

SNARE DRUM

BASS DRUM

CLOSED H.H

CRASH CYMB

TAMBOURINE

MUTED GTR

28

SNARE DRUM

BASS DRUM

CLOSED H.H

TAMBOURINE

MUTED GTR

29

SNARE DRUM

BASS DRUM

CLOSED H.H

CRASH CYMB

TAMBOURINE

MUTED GTR

STEEL GTR

31

SNARE DRUM

BASS DRUM

CLOSED H.H

TAMBOURINE

MUTED GTR

STEEL GTR

32

SNARE DRUM

BASS DRUM

CLOSED H.H

TAMBOURINE

MUTED GTR

STEEL GTR

33

SNARE DRUM

BASS DRUM

CLOSED H.H.

CRASH CYMB

TAMBOURINE

MUTED GTR

STEEL GTR

35

SNARE DRUM

BASS DRUM

CLOSED H.H

CRASH CYMB

LOW TOM

HANDCLAP

TAMBOURINE

MUTED GTR

STEEL GTR

ORGAN 3

E.PIANO 2

36

SNARE DRUM

BASS DRUM

CLOSED H.H

LOW TOM

HANDCLAP

TAMBOURINE

MUTED GTR

STEEL GTR

ORGAN 3

E.PIANO 2

37

SNARE DRUM

BASS DRUM

CLOSED H.H

LOW TOM

HANDCLAP

TAMBOURINE

MUTED GTR

STEEL GTR

ORGAN 3

E.PIANO 2

38

SNARE DRUM

BASS DRUM

CLOSED H.H

LOW TOM

HANDCLAP

TAMBOURINE

MUTED GTR

STEEL GTR

ORGAN 3

E.PIANO 2

39

SNARE DRUM

BASS DRUM

CLOSED H.H

CRASH CYMB

LOW TOM

HANDCLAP

TAMBOURINE

MUTED GTR

STEEL GTR

ORGAN 3

E.PIANO 2

40

SNARE DRUM

BASS DRUM

CLOSED H.H

LOW TOM

HANDCLAP

TAMBOURINE

MUTED GTR

STEEL GTR

ORGAN 3

E.PIANO 2

41

SNARE DRUM

BASS DRUM

CLOSED H.H

LOW TOM

HANDCLAP

TAMBOURINE

MUTED GTR

STEEL GTR

ORGAN 3

E.PIANO 2

42

SNARE DRUM

BASS DRUM

CLOSED H.H

CRASH CYMB

LOW TOM

HANDCLAP

TAMBOURINE

MUTED GTR

STEEL GTR

ORGAN 3

E.PIANO 2

44

SNARE DRUM

BASS DRUM

CLOSED H.H

TAMBOURINE

MUTED GTR

STEEL GTR

E.PIANO 2

45

SNARE DRUM

BASS DRUM

CLOSED H.H

CRASH CYMB

TAMBOURINE

MUTED GTR

STEEL GTR

E.PIANO 2

47

SNARE DRUM

BASS DRUM

CLOSED H.H

CRASH CYMB

TAMBOURINE

MUTED GTR

STEEL GTR

ORGAN 3

E.PIANO 2

49

SNARE DRUM

BASS DRUM

CLOSED H.H

CRASH CYMB

TAMBOURINE

MUTED GTR

STEEL GTR

ORGAN 3

E.PIANO 2

51

SNARE DRUM

BASS DRUM

CLOSED H.H

CRASH CYMB

TAMBOURINE

E.PIANO 2

53

SNARE DRUM

BASS DRUM

CLOSED H.H

CRASH CYMB

TAMBOURINE

MUTED GTR

STEEL GTR

ORGAN 3

E.PIANO 2

55

SNARE DRUM

BASS DRUM

CLOSED H.H

CRASH CYMB

LOW TOM

HANDCLAP

TAMBOURINE

MUTED GTR

STEEL GTR

ORGAN 3

E.PIANO 2

56

SNARE DRUM

BASS DRUM

CLOSED H.H

LOW TOM

HANDCLAP

TAMBOURINE

MUTED GTR

STEEL GTR

ORGAN 3

E.PIANO 2

57

SNARE DRUM

BASS DRUM

CLOSED H.H

LOW TOM

HANDCLAP

TAMBOURINE

MUTED GTR

STEEL GTR

ORGAN 3

E.PIANO 2

58

SNARE DRUM

BASS DRUM

CLOSED H.H

LOW TOM

HANDCLAP

TAMBOURINE

MUTED GTR

STEEL GTR

ORGAN 3

E.PIANO 2

59

SNARE DRUM

BASS DRUM

CLOSED H.H

CRASH CYMB

LOW TOM

HANDCLAP

TAMBOURINE

MUTED GTR

STEEL GTR

ORGAN 3

E.PIANO 2

60

SNARE DRUM

BASS DRUM

CLOSED H.H

LOW TOM

HANDCLAP

TAMBOURINE

MUTED GTR

STEEL GTR

ORGAN 3

E.PIANO 2

61

SNARE DRUM

BASS DRUM

CLOSED H.H.

LOW TOM

HANDCLAP

TAMBOURINE

MUTED GTR

STEEL GTR

ORGAN 3

E.PIANO 2

62

SNARE DRUM

BASS DRUM

CLOSED H.H

LOW TOM

HANDCLAP

TAMBOURINE

MUTED GTR

STEEL GTR

ORGAN 3

E.PIANO 2

63

SNARE DRUM

BASS DRUM

CLOSED H.H

CRASH CYMB

LOW TOM

HANDCLAP

TAMBOURINE

MUTED GTR

STEEL GTR

ORGAN 3

E.PIANO 2

64

SNARE DRUM

BASS DRUM

CLOSED H.H

LOW TOM

HANDCLAP

TAMBOURINE

MUTED GTR

STEEL GTR

ORGAN 3

E.PIANO 2

65

SNARE DRUM

BASS DRUM

CLOSED H.H

LOW TOM

HANDCLAP

TAMBOURINE

MUTED GTR

STEEL GTR

ORGAN 3

E.PIANO 2

66

SNARE DRUM

BASS DRUM

CLOSED H.H

LOW TOM

HANDCLAP

TAMBOURINE

MUTED GTR

STEEL GTR

ORGAN 3

E.PIANO 2

67

SNARE DRUM

BASS DRUM

CLOSED H.H

CRASH CYMB

LOW TOM

HANDCLAP

TAMBOURINE

MUTED GTR

STEEL GTR

ORGAN 3

E.PIANO 2

68

SNARE DRUM

BASS DRUM

CLOSED H.H

LOW TOM

HANDCLAP

TAMBOURINE

MUTED GTR

STEEL GTR

ORGAN 3

E.PIANO 2

69

SNARE DRUM

BASS DRUM

CLOSED H.H

LOW TOM

HANDCLAP

TAMBOURINE

MUTED GTR

STEEL GTR

ORGAN 3

E.PIANO 2

70

SNARE DRUM

BASS DRUM

CLOSED H.H

CRASH CYMB

LOW TOM

HANDCLAP

TAMBOURINE

MUTED GTR

STEEL GTR

ORGAN 3

E.PIANO 2

72

SNARE DRUM

BASS DRUM

CLOSED H.H

TAMBOURINE

MUTED GTR

STEEL GTR

E.PIANO 2

73

SNARE DRUM

BASS DRUM

CLOSED H.H

CRASH CYMB

TAMBOURINE

MUTED GTR

STEEL GTR

E.PIANO 2

75

BASS DRUM

CLOSED H.H

LOW TOM

MID TOM

HANDCLAP

TAMBOURINE

79

SNARE DRUM

BASS DRUM

CLOSED H.H

LOW TOM

MID TOM

HANDCLAP

TAMBOURINE

MUTED GTR

STEEL GTR

81

SNARE DRUM

BASS DRUM

CLOSED H.H

LOW TOM

MID TOM

HANDCLAP

TAMBOURINE

MUTED GTR

STEEL GTR

83

SNARE DRUM

BASS DRUM

CLOSED H.H

LOW TOM

MID TOM

HANDCLAP

TAMBOURINE

MUTED GTR

STEEL GTR

ORGAN 3

E.PIANO 2

85

SNARE DRUM

BASS DRUM

CLOSED H.H.

LOW TOM

MID TOM

HANDCLAP

TAMBOURINE

MUTED GTR

STEEL GTR

ORGAN 3

E.PIANO 2

87

SNARE DRUM

BASS DRUM

CLOSED H.H

LOW TOM

MID TOM

HANDCLAP

TAMBOURINE

MUTED GTR

STEEL GTR

ORGAN 3

E.PIANO 2

89

SNARE DRUM

BASS DRUM

CLOSED H.H

LOW TOM

MID TOM

HANDCLAP

TAMBOURINE

MUTED GTR

STEEL GTR

ORGAN 3

E.PIANO 2

91

SNARE DRUM

BASS DRUM

CLOSED H.H

LOW TOM

MID TOM

HANDCLAP

TAMBOURINE

MUTED GTR

STEEL GTR

ORGAN 3

E.PIANO 2

93

SNARE DRUM

BASS DRUM

CLOSED H.H

LOW TOM

MID TOM

HANDCLAP

TAMBOURINE

MUTED GTR

STEEL GTR

ORGAN 3

E.PIANO 2

95

SNARE DRUM

BASS DRUM

CLOSED H.H

CRASH CYMB

LOW TOM

HIGH TOM

MID TOM

MUTED GTR

STEEL GTR

ORGAN 3

E.PIANO 2

99

STEEL GTR

SNARE DRUM

The Escape Club - Shake For The Sheik

♩ = 120,000000

2

8

14

20

26

32

38

44

50

55

V.S.

SNARE DRUM

61

67

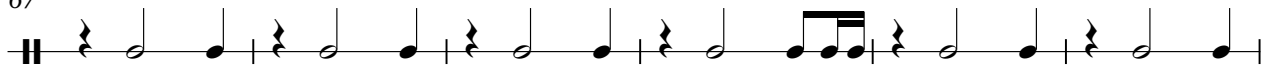

73

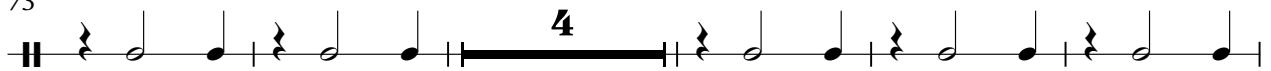

82

88

93

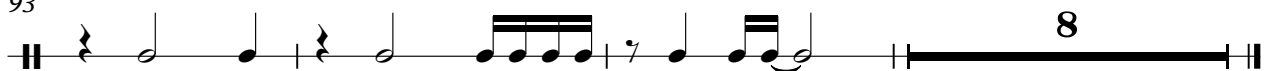

BASS DRUM

The Escape Club - Shake For The Sheik

♩ = 120,000000

2

6

10

14

18

22

26

30

34

38

V.S.

BASS DRUM

42

46

50

54

58

62

66

70

74

78

BASS DRUM

82

86

90

93

8

# The Escape Club - Shake For The Sheik

CLOSED H.H

♩ = 120,000000

2

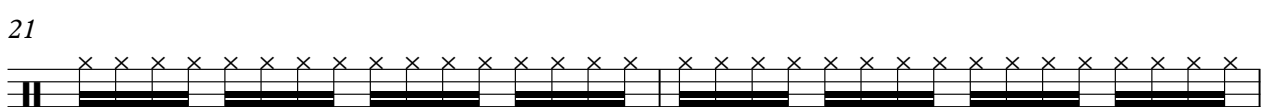
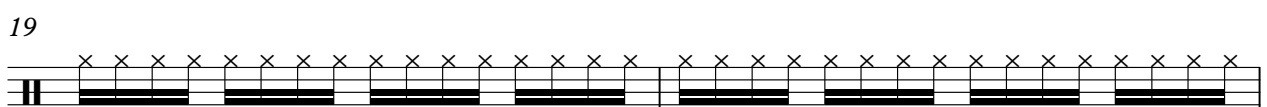
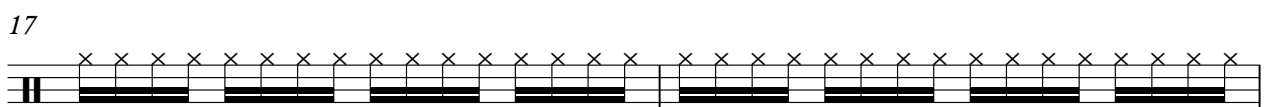
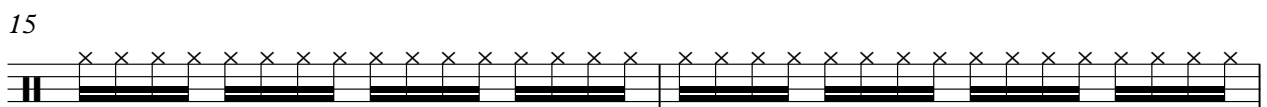
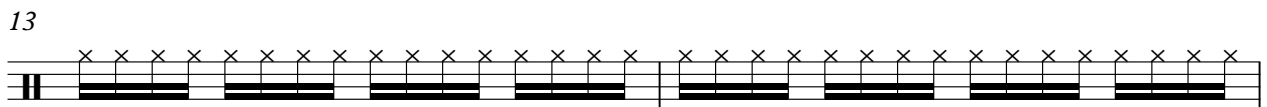
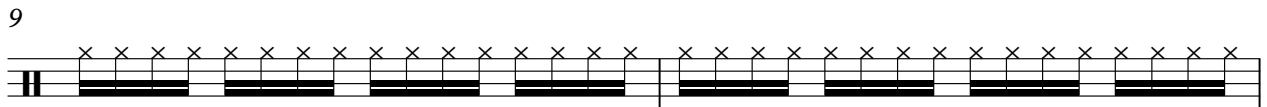
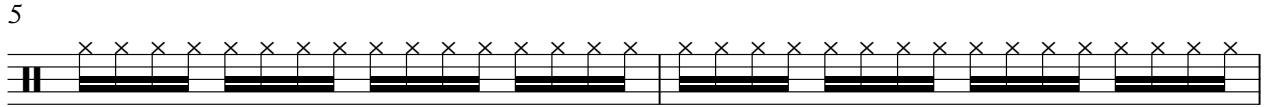

V.S.

2

# CLOSED H.H

23

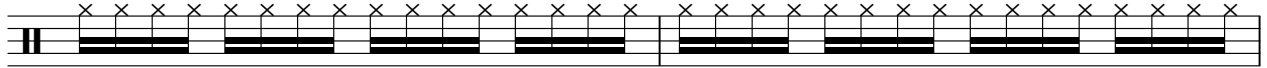

25

27

29

31

33

35

37

39

41

CLOSED H.H

43

45

47

49

51

53

55

57

59

61

V.S.

4

# CLOSED H.H

63

65

67

69

71

73

75

77

79

81

83

85

87

89

91

93

95

CRASH CYMB

The Escape Club - Shake For The Sheik

♩ = 120,000000

2 5 2

14 2 3 3

26 2 3

36 3 3

48 2 3

59 3 3 3

72 21 8

LOW TOM

The Escape Club - Shake For The Sheik

♩ = 120,000000

16

4/4

21

10

36

42

12

59

65

69

4

2

# LOW TOM

75

80

85

90

94

HIGHTOM

The Escape Club - Shake For The Sheik

♩ = 120,000000

**94** **8**

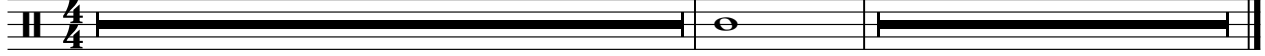

MID TOM

The Escape Club - Shake For The Sheik

♩ = 120,000000

74

78

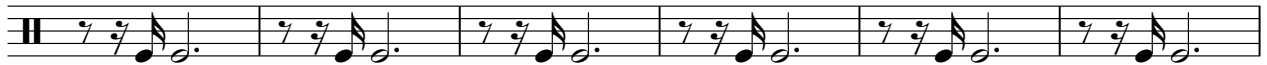

84

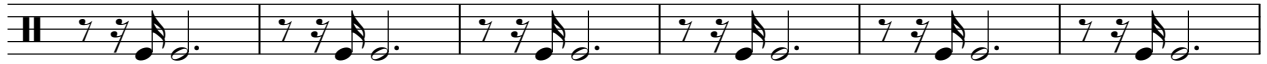

90

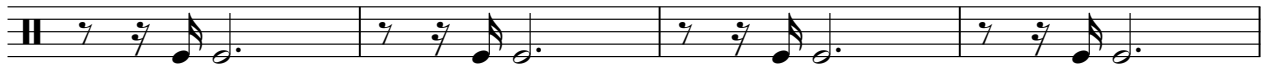

94

8

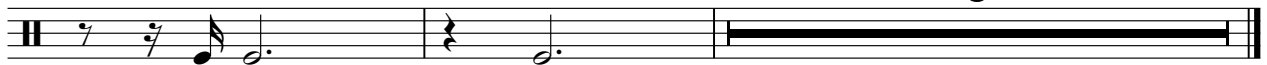

HANDCLAP

The Escape Club - Shake For The Sheik

♩ = 120,000000

16

21

10

36

42

12

59

65

71

4

80

86

91

9

TAMBOURINE

The Escape Club - Shake For The Sheik

♩ = 120,000000

2

8

14

20

26

32

38

44

50

56

V.S.

## TAMBOURINE

62

68

74

80

86

91

MUTED GTR

The Escape Club - Shake For The Sheik

♩ = 120,000000

4

8

10

13

15

18

21

24

27

29

V.S.

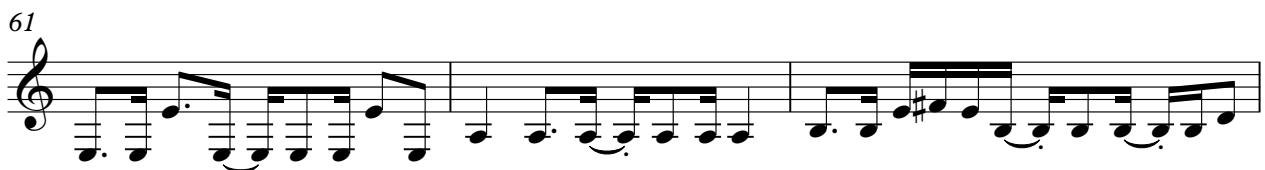

67

70

73

80

83

86

89

92

94

# The Escape Club - Shake For The Sheik

STEEL GTR

♩ = 120,000000

4

8

3

14

19

25

3

31

35

42

46

3

49

#2

3

54

61

68

73

80

84

88

92

96

ORGAN 3

The Escape Club - Shake For The Sheik

♩ = 120,000000

16

19

22

26

9

38

41

3

47

3

ORGAN 3

54

58

61

64

67

70

86

92

E.PIANO 2

The Escape Club - Shake For The Sheik

♩ = 120,000000

16

19

22

26

37

40

44

V.S.

49

55

58

61

64

67

70

75

90

8

8