

The Everly Brothers - Let It Be Me 1

♩ = 93,000183

CLOSED H.H

OPEN HIHAT

RIDE CYMB

SLOWSTRING

E.PIANO 2

7

BASS DRUM

CLOSED H.H

RIDE CYMB

JAZZ GTR

ACOU BASS

E.PIANO 2

11

15

19

BASS DRUM

CLOSED H.H.

RIDE CYMB

RIM SHOT

JAZZ GTR

ACOU BASS

SLOWSTRING

E.PIANO 2

23

BASS DRUM

CLOSED H.H.

RIDE CYMB

RIM SHOT

JAZZ GTR

ACOU BASS

SLOWSTRING

E.PIANO 2

25

28

31

34

38

41

44

BASS DRUM

CLOSED H.H.

RIDE CYMB

RIM SHOT

JAZZ GTR

ACOU BASS

SLOWSTRING

E.PIANO 2

47

BASS DRUM

CLOSED H.H.

RIDE CYMB

RIM SHOT

JAZZ GTR

ACOU BASS

SLOWSTRING

E.PIANO 2

50

BASS DRUM  
CLOSED H.H.  
RIDE CYMB  
RIM SHOT  
JAZZ GTR  
ACOU BASS  
SLOWSTRING  
E.PIANO 2

53 ♩ = 83,000183      ♩ = 93,000183

BASS DRUM  
OPEN HIHAT  
RIDE CYMB  
JAZZ GTR  
ACOU BASS  
SLOWSTRING  
E.PIANO 2

♩ = 83,000183      ♩ = 93,000183

BASS DRUM

The Everly Brothers - Let It Be Me 1

♩ = 93,000183

6

12

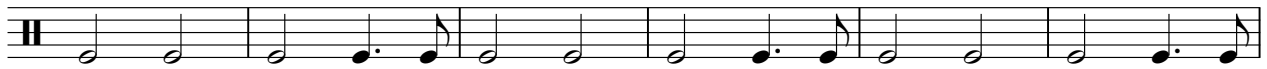

18

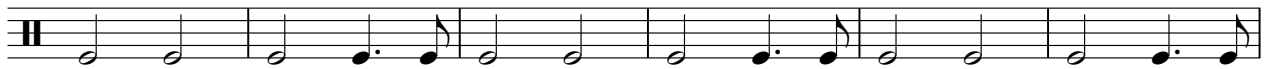

24

30

36

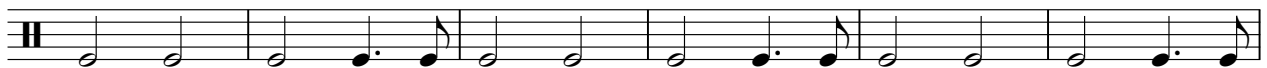

42

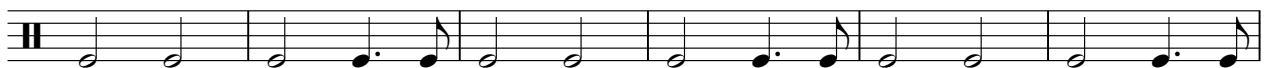

48

52

♩ = 83,000183

♩ = 93,000183

2

CLOSED H.H

The Everly Brothers - Let It Be Me 1

♩ = 93,000183

2

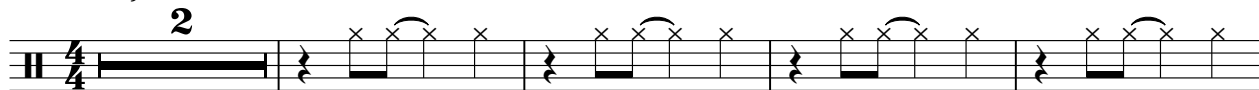

7

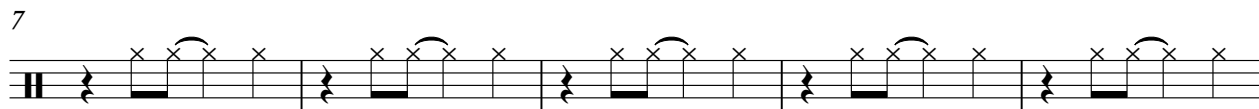

12

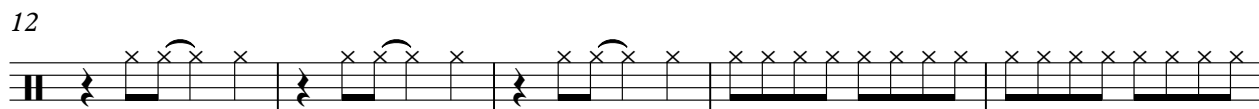

17

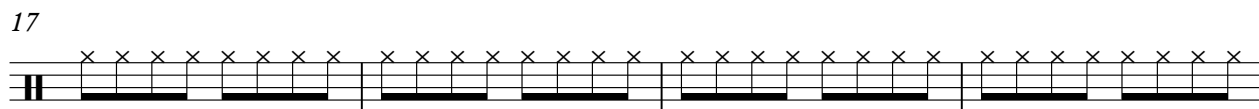

21

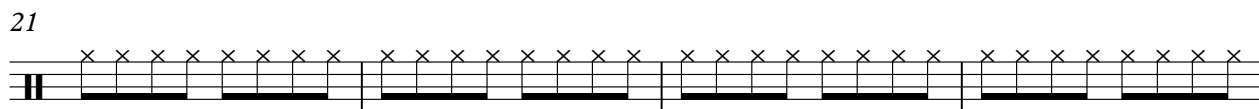

25

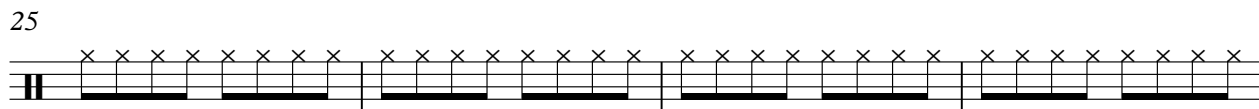

29

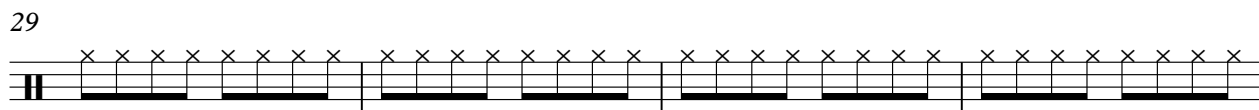

33

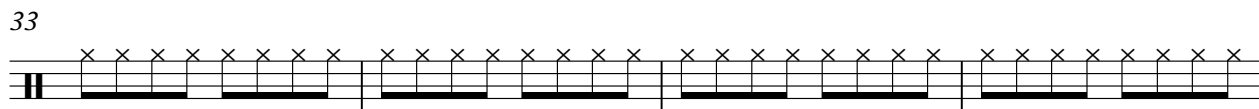

37

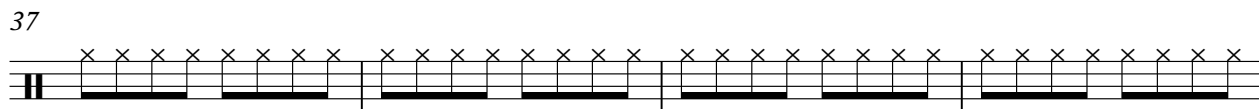

41

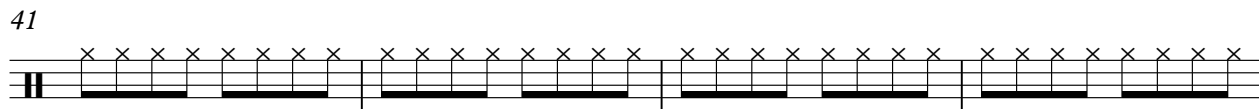

V.S.

2

# CLOSED H.H

45

49

52

♩ = 83,000183

♩ = 93,000183

**3**

**2**

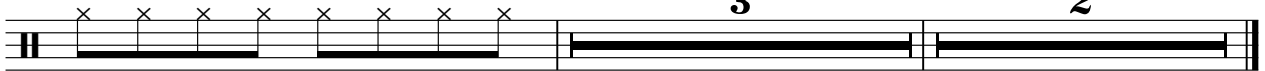

OPEN HIHAT

# The Everly Brothers - Let It Be Me 1

♪ = 93,000183    ♪ = 83,000183                  ♪ = 93,000183

The tablature is written on a six-line staff. The first measure contains a whole rest. The second measure contains an eighth note followed by a quarter note. The third measure has a thick black bar across the staff with the number **50** above it. The fourth measure contains a quarter note. The fifth measure has a thick black bar across the staff with the number **2** above it. The sixth measure has a thick black bar across the staff with the number **2** above it. The piece ends with a double bar line.

RIDE CYMB

The Everly Brothers - Let It Be Me 1

♩ = 93,000183

**2**

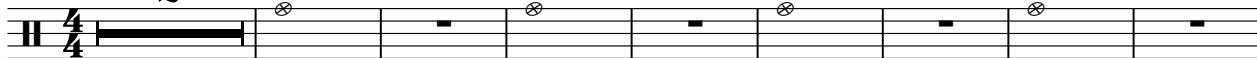

11

20

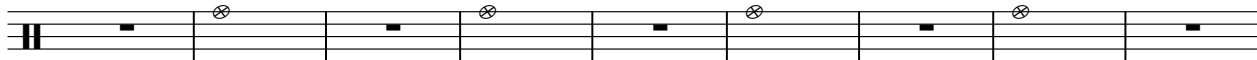

29

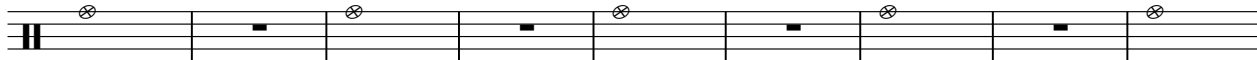

38

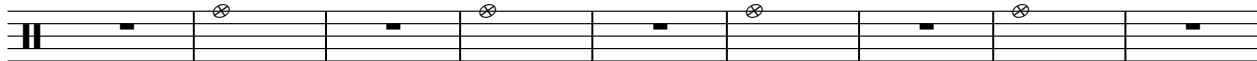

47

52

♩ = 83,000183

♩ = 93,000183

**2**

RIM SHOT

The Everly Brothers - Let It Be Me 1

♩ = 93,000183

14

19

24

29

34

39

44

49

52

♩ = 83,000183

3

♩ = 93,000183

2

♩ = 93,000183

6

10

14

18

22

25

29

33

37

40

43

47

51

♩ = 83,000183

♩ = 93,000183

ACOU BASS

The Everly Brothers - Let It Be Me 1

♩ = 93,000183

6

12

19

25

31

38

44

51

♩ = 83,000183

♩ = 93,000183

SLOWSTRING

The Everly Brothers - Let It Be Me 1

♩ = 93,000183

2

7

5

17

24

29

35

42

48

52

♩ = 83,000183

♩ = 93,000183

E.PIANO 2

The Everly Brothers - Let It Be Me 1

♩ = 93,000183

2

7

15

23

26

29

33

40

43

46

V.S.

2

E.PIANO 2

52

♩ = 83,000183

♩ = 93,000183
