

# The Everly Brothers - Let It Be Me 2

♩ = 91,000092

4

The musical score is divided into two systems. The first system includes:

- Guitar1:** A guitar part with a melodic line.
- Guitar2:** A guitar part with a melodic line.
- Guitar3:** A guitar part with a melodic line.
- Guitar4:** A guitar part with a melodic line.
- Fingered:** A bass line with a melodic line.

The second system includes:

- String En:** A string ensemble part with a melodic line.
- String En:** A string ensemble part with a melodic line.
- Acoustic:** An acoustic guitar part with a melodic line.

7

Tight Kic

Tight Sna

Closed Hi

Hi Crash

Lo Crash

Guitar1

Guitar2

Guitar3

Guitar4

Banjo

Fingered

String En

String En

Acoustic

Tight Kic

Tight Sna

Closed Hi

Lo Crash

Lo Mid To

Guitar1

Guitar2

Guitar3

Guitar4

Banjo

Fingered

String En

Acoustic

13

Tight Kic

Tight Sna

Closed Hi

Lo Crash

Guitar 1

Guitar 2

Guitar 3

Guitar 4

Banjo

The banjo part is written in treble clef and one sharp key signature. It includes fret numbers (0, 2, 3) and a complex rhythmic pattern with many eighth notes.

Fingered

The fingered part is in bass clef and one sharp key signature. It provides a simple bass line with quarter and half notes.

String En

The string ensemble part is in bass clef and one sharp key signature. It consists of block chords and sustained notes.

Acoustic

The acoustic guitar part is in treble clef and one sharp key signature. It features a melodic line with some sustained notes and a key signature change to two sharps (F# and C#) in the final measure.

18

24

Tight Kic

Tight Sna

Closed Hi

Hi Crash

Lo Crash

Lo Tom

Guitar1

Guitar3

Guitar4

Banjo

Fingered

String En

String En

Acoustic

Tight Kic

Tight Sna

Closed Hi

Hi Crash

Lo Crash

Lo Mid To

Lo Tom

Guitar1

Guitar3

Guitar4

Banjo

Fingered

String En

String En

Acoustic

29

Tight Kic

Tight Sna

Closed Hi

Lo Crash

Guitar 1

Guitar 2

Guitar 3

Guitar 4

Banjo

Fingered

String En

Acoustic

33

Tight Kic

Tight Sna

Closed Hi

Lo Crash

Guitar 1

Guitar 2

Guitar 3

Guitar 4

Banjo

Fingered

String En

Acoustic

37

This musical score is for a percussion ensemble and guitar. It consists of the following parts:

40

Tight Kic

Tight Sna

Closed Hi

Lo Crash

Guitar1

Guitar3

Guitar4

Banjo

Fingered

String En

String En

Acoustic

42

Tight Kic

Tight Sna

Closed Hi

Lo Crash

Lo Tom

Guitar1

Guitar3

Guitar4

Banjo

Fingered

String En

String En

Acoustic

48

Tight Kic

Tight Sna

Closed Hi

Hi Crash

Lo Crash

Lo Tom

Guitar1

Guitar2

Guitar3

Guitar4

Banjo

Fingered

String En

Acoustic

54

Tight Kic

Tight Sna

Closed Hi

Hi Crash

Lo Crash

Lo Mid To

Guitar3

Guitar4

Banjo

Fingered

String En

String En

Acoustic

60

The musical score is divided into three systems. The first system contains six percussion parts: Tight Kic, Tight Sna, Closed Hi, Hi Crash, Lo Crash, and Lo Mid To. The second system contains four parts: Guitar3, Guitar4, Banjo, and Fingered. The third system contains two String En parts and an Acoustic guitar part. The score is written in 8/8 time and includes various musical notations such as notes, rests, and accidentals.

Tight Kic

Tight Sna

Closed Hi

Hi Crash

Lo Crash

Lo Mid To

Guitar3

Guitar4

Banjo

Fingered

String En

String En

Acoustic

63

Tight Kic

Tight Sna

Closed Hi

Lo Crash

Guitar 3

Guitar 4

Banjo

Fingered

String En

String En

Acoustic

66

String En

String En

Tight Kic

The Everly Brothers - Let It Be Me 2

♩ = 91,000092

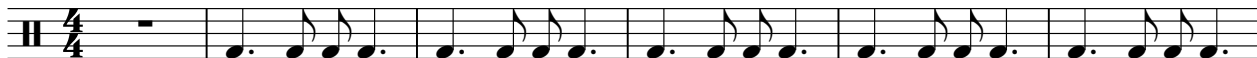

7

12

17

22

27

32

37

42

47

V.S.

2

# Tight Kic

52

57

62

Tight Sna

The Everly Brothers - Let It Be Me 2

♩ = 91,000092

6

10

14

19

23

27

31

36

40

V.S.

2

# Tight Sna

44

48

52

56

60

63

8

# The Everly Brothers - Let It Be Me 2

Closed Hi

♩ = 91,000092

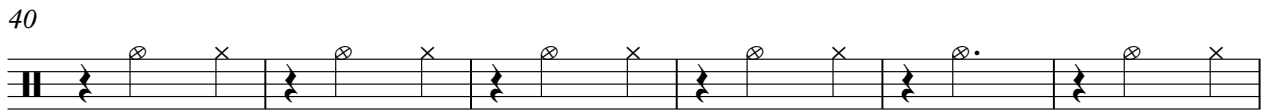

V.S.

2

Closed Hi

63

Hi Floor

The Everly Brothers - Let It Be Me 2

♩ = 91,000092

**35** **37**

Hi Crash

The Everly Brothers - Let It Be Me 2

♩ = 91,000092

7 3 7

This block contains the first five measures of the guitar tab. Measure 1 is a whole bar with a thick black bar and the number 7 above it. Measure 2 is a whole bar with a thick black bar. Measure 3 contains a quarter note with a circled X above it, a circled X above the stem, and a circled X above the second line. Measure 4 is a whole bar with a thick black bar and the number 3 above it. Measure 5 is a whole bar with a thick black bar and the number 7 above it.

21

7 3 2 7

This block contains measures 6 through 10. Measure 6 is a whole bar with a thick black bar and the number 7 above it. Measure 7 is a whole bar with a thick black bar and the number 3 above it. Measure 8 is a whole bar with a thick black bar and the number 2 above it. Measure 9 is a whole bar with a thick black bar and the number 7 above it. Measure 10 is a whole bar with a thick black bar and the number 7 above it.

37

7 3 3

This block contains measures 11 through 15. Measure 11 is a whole bar with a thick black bar and the number 7 above it. Measure 12 is a whole bar with a thick black bar and the number 3 above it. Measure 13 is a whole bar with a thick black bar and the number 3 above it. Measure 14 is a whole bar with a thick black bar and the number 3 above it. Measure 15 is a whole bar with a thick black bar and the number 3 above it.

54

2 3 12

This block contains measures 16 through 20. Measure 16 is a whole bar with a thick black bar and the number 2 above it. Measure 17 is a whole bar with a thick black bar. Measure 18 contains a quarter note with a circled X above it, a circled X above the stem, and a circled X above the second line. Measure 19 is a whole bar with a thick black bar and the number 3 above it. Measure 20 is a whole bar with a thick black bar and the number 12 above it.

Lo Crash

The Everly Brothers - Let It Be Me 2

♩ = 91,000092

5

9

13

17

21

25

29

33

2

# Lo Crash

37

41

45

49

53

57

61

64

Lo Mid To

The Everly Brothers - Let It Be Me 2

♩ = 91,000092

11 7

21 7 7

37 19

57 3 13

Lo Tom

The Everly Brothers - Let It Be Me 2

♩ = 91,000092

19 3 3

28

7 7

44

7 21

# The Everly Brothers - Let It Be Me 2

Guitar1

♩ = 91,000092

3

9

15

20

25

31

36

41

46

50

21

# The Everly Brothers - Let It Be Me 2

Guitar2

♩ = 91,000092

3

9

14

19

8

31

3

36

8

48

3

51

21

# The Everly Brothers - Let It Be Me 2

Guitar3

♩ = 91,000092

8

15

22

29

36

43

50

57

62

8

The Everly Brothers - Let It Be Me 2

Guitar4

♩ = 91,000092

6

10

13

16

20

24

28

31

34

V.S.

# The Everly Brothers - Let It Be Me 2

Banjo

♩ = 91,000092

5

9

13

17

21

25

29

33

37

V.S.

2

# Banjo

41

45

49

53

57

61

64

9

Fingered

The Everly Brothers - Let It Be Me 2

♩ = 91,000092

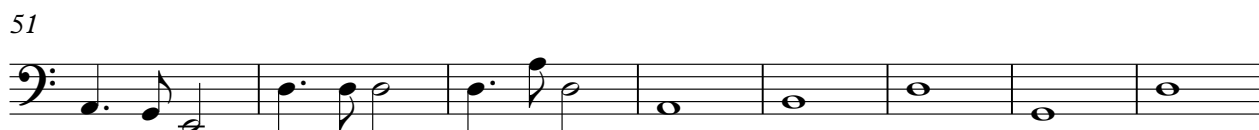
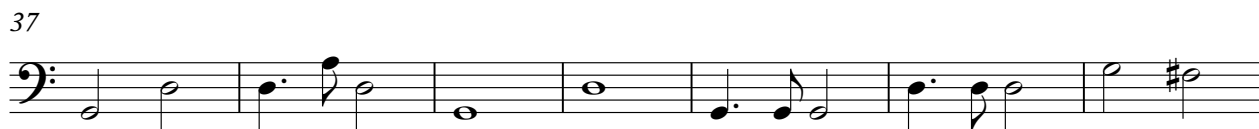
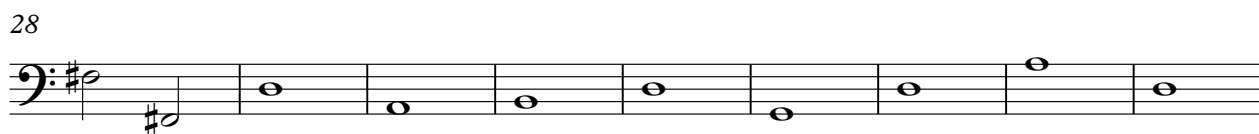
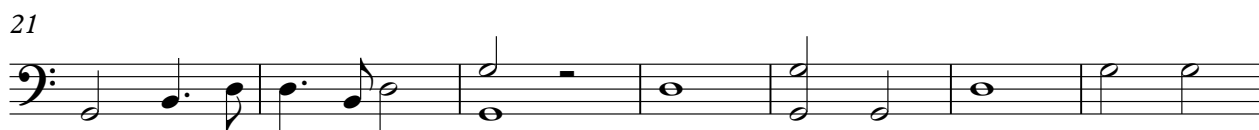

String En

The Everly Brothers - Let It Be Me 2

♩ = 91,000092

9

17

25

32

40

47

55

64

String En

The Everly Brothers - Let It Be Me 2

♩ = 91,000092

11

19

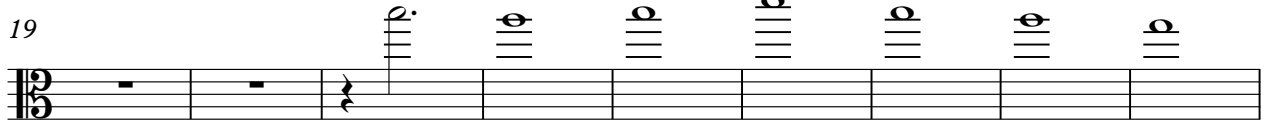

28

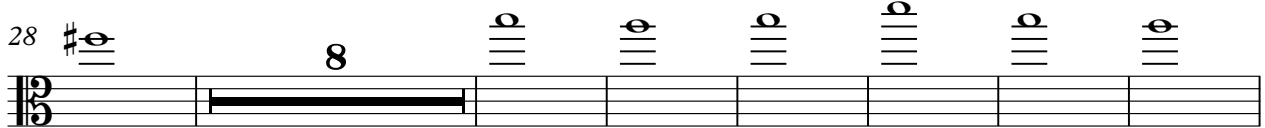

43

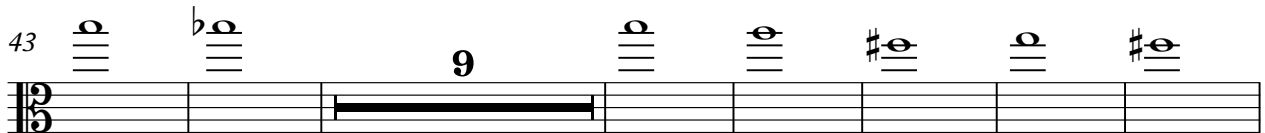

59

64

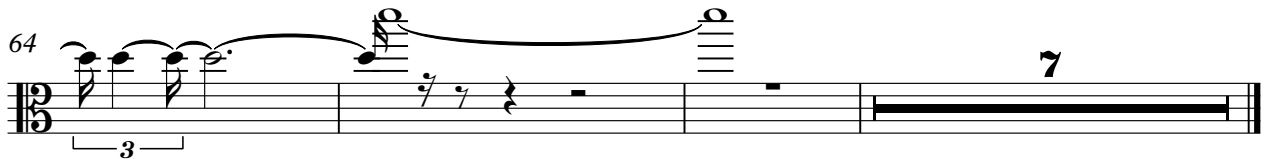

# The Everly Brothers - Let It Be Me 2

Acoustic

♩ = 91,000092

7

12

17

22

27

32

37

41

46

V.S.

50

56

62

