

The Everly Brothers - On The Wings Of Nightingale

♩ = 122,000816

SNARE DRUM

OPEN HIHAT

CLOSED H.H.

BASS DRUM

MELODY

FINGERDBAS

E.PIANO

E.PIANO

BRASS

♩ = 122,000816

SYN STRING

6

SNARE DRUM
OPEN HIHAT
CLOSED H.H
BASS DRUM
MELODY
FINGERDBAS
E.PIANO
E.PIANO
BRASS
SYN STRING

11

SNARE DRUM
OPEN HIHAT
CLOSED H.H
BASS DRUM
MELODY
FINGERDBAS
E.PIANO
E.PIANO
SYN STRING

16

SNARE DRUM
CLOSED H.H
BASS DRUM
MELODY
FINGERDBAS
E.PIANO
E.PIANO
SYN STRING

21

SNARE DRUM
OPEN HIHAT
CLOSED H.H
BASS DRUM
MELODY
FINGERDBAS
E.PIANO
E.PIANO
SYN STRING

25

SNARE DRUM
OPEN HIHAT
CLOSED H.H.
BASS DRUM
MELODY
FINGERDBAS
E.PIANO
E.PIANO
SYN STRING

30

SNARE DRUM
OPEN HIHAT
CLOSED H.H.
BASS DRUM
MELODY
FINGERDBAS
E.PIANO
E.PIANO
SYN STRING

35

SNARE DRUM
OPEN HIHAT
CLOSED H.H.
BASS DRUM
MELODY
FINGERDBAS
E.PIANO
E.PIANO
BRASS
SYN STRING

40

SNARE DRUM
OPEN HIHAT
CLOSED H.H.
BASS DRUM
MELODY
FINGERDBAS
E.PIANO
E.PIANO
SYN STRING

45

SNARE DRUM
OPEN HIHAT
CLOSED H.H.
BASS DRUM
MELODY
FINGERDBAS
E.PIANO
E.PIANO
SYN STRING

50

SNARE DRUM
OPEN HIHAT
CLOSED H.H.
BASS DRUM
MELODY
FINGERDBAS
E.PIANO
E.PIANO
SYN STRING

55

SNARE DRUM
OPEN HIHAT
CLOSED H.H.
BASS DRUM
MELODY
FINGERDBAS
E.PIANO
E.PIANO
SYN STRING

60

SNARE DRUM
OPEN HIHAT
CLOSED H.H.
BASS DRUM
MELODY
FINGERDBAS
E.PIANO
E.PIANO
SYN STRING

65

SNARE DRUM
OPEN HIHAT
CLOSED H.H.
BASS DRUM
MELODY
FINGERDBAS
E.PIANO
E.PIANO
BRASS
SYN STRING

70

SNARE DRUM
OPEN HIHAT
CLOSED H.H.
BASS DRUM
MELODY
FINGERDBAS
E.PIANO
E.PIANO
SYN STRING

75

SNARE DRUM
OPEN HIHAT
CLOSED H.H
BASS DRUM
MELODY
FINGERDBAS
E.PIANO
E.PIANO
SYN STRING

79

SNARE DRUM
OPEN HIHAT
CLOSED H.H
BASS DRUM
MELODY
FINGERDBAS
E.PIANO
E.PIANO
SYN STRING

82

SNARE DRUM

CLOSED H.H.

BASS DRUM

MELODY

FINGERDBAS

E.PIANO

E.PIANO

SYN STRING

SNARE DRUM

The Everly Brothers - On The Wings Of Nightingale

♩ = 122,000816

2

8

14

20

26

32

38

44

50

56

V.S.

SNARE DRUM

62

68

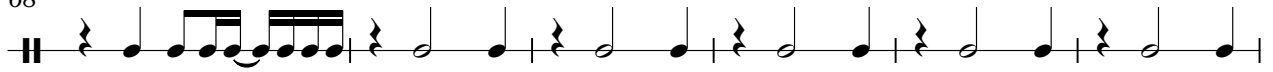

74

79

OPEN HIHAT

The Everly Brothers - On The Wings Of Nightingale

♩ = 122,000816

3 4

12 7 5

28 3

37 6 2

48 4 3 3

61 3

69 5

78 5

CLOSED H.H

The Everly Brothers - On The Wings Of Nightingale

♩ = 122,000816

2

4/4

6

10

14

18

22

26

30

34

38

V.S.

2

CLOSED H.H

42

46

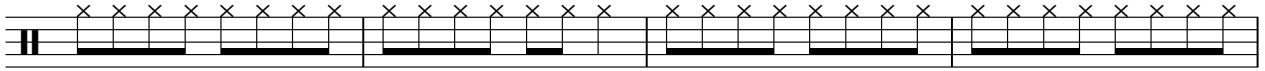

50

54

58

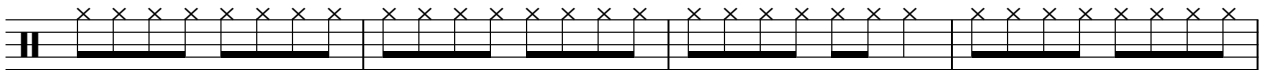

62

66

70

74

78

CLOSED H.H

3

81

BASS DRUM

The Everly Brothers - On The Wings Of Nightingale

♩ = 122,000816

2

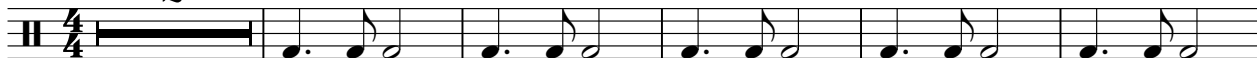

8

14

20

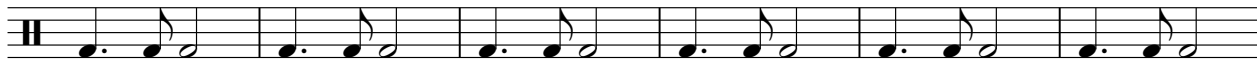

26

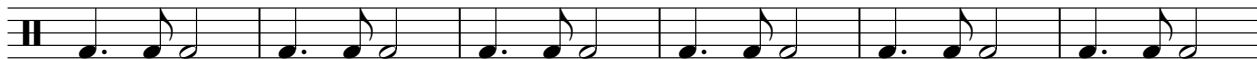

32

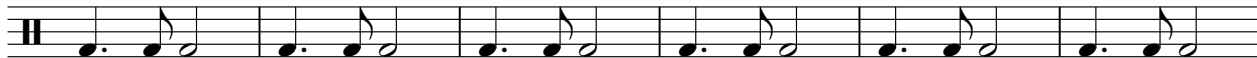

38

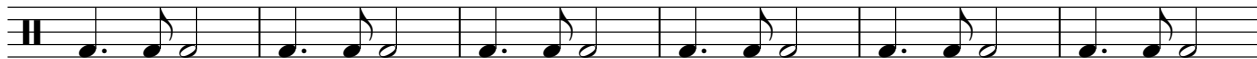

44

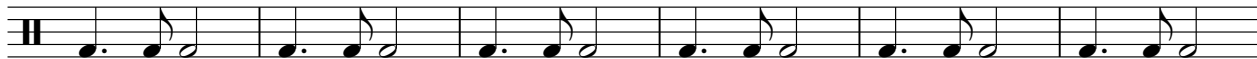

50

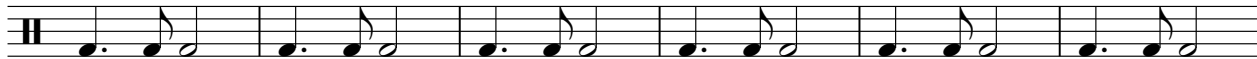

56

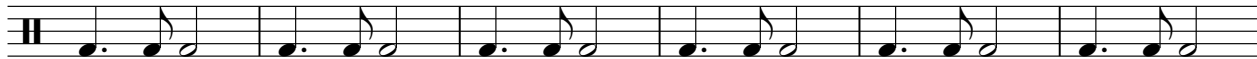

V.S.

2

BASS DRUM

62

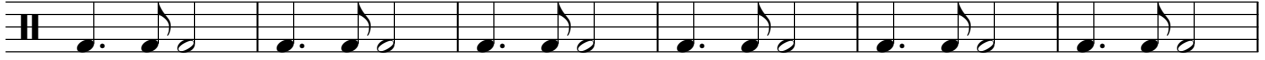

68

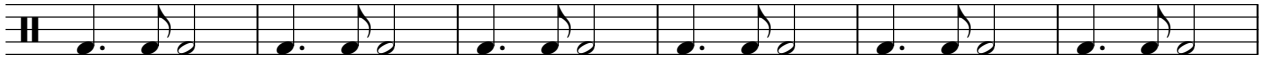

74

79

The Everly Brothers - On The Wings Of Nightingale

MELODY

♩ = 122,000816

2 4

10

15

20

26

31

34

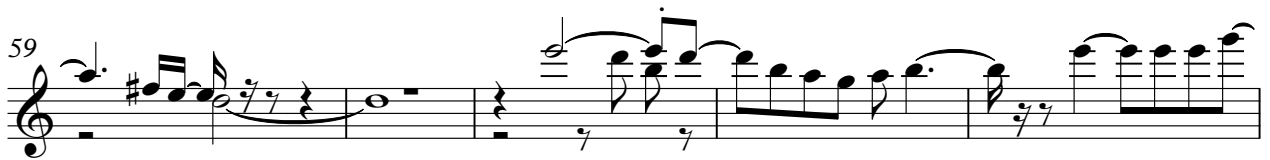
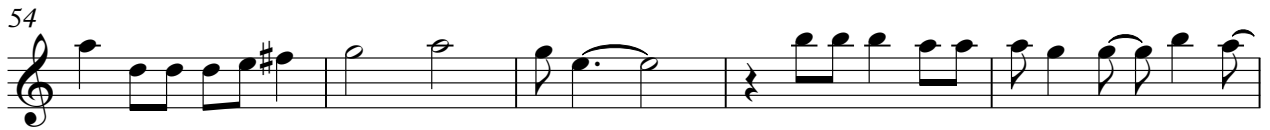
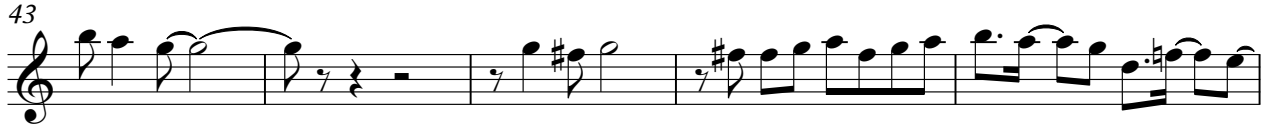

♩ = 122,000816

2

7

12

17

22

27

32

37

42

47

V.S.

52

58

63

68

73

79

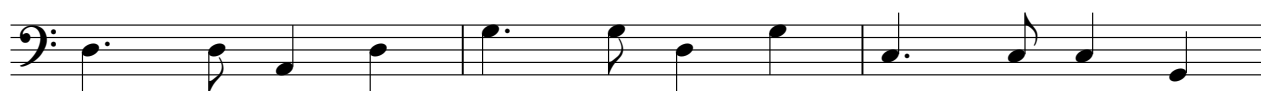

82

The Everly Brothers - On The Wings Of Nightingale

E.PIANO

♩ = 122,000816

2

6

10

14

18

23

29

36

41

45

V.S.

49

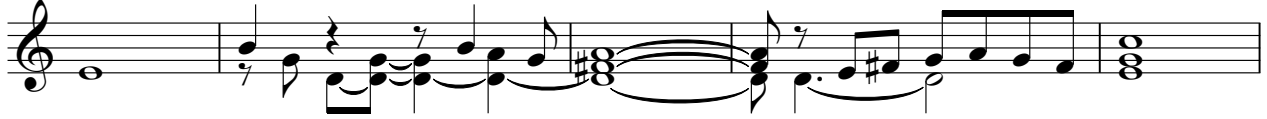

54

60

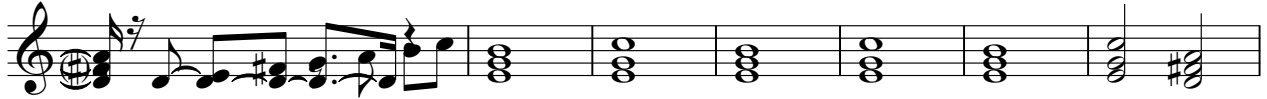

67

72

76

79

82

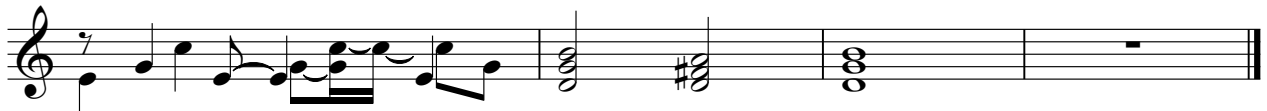

E.PIANO

The Everly Brothers - On The Wings Of Nightingale

♩ = 122,000816

6

10

14

18

23

29

36

V.S.

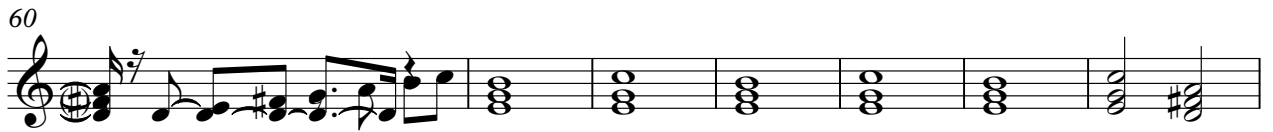

82

BRASS

The Everly Brothers - On The Wings Of Nightingale

♩ = 122,000816

4 29

37

29 29

68

16 16

The Everly Brothers - On The Wings Of Nightingale

SYN STRING

♩ = 122,000816

2

9

17

23

28

34

41

47

53

59

V.S.

SYN STRING

66

72

79

82
