

The Flowerpot Men - Let's Go To San Francisco

♩ = 117,000114

FLUTE

ENGL.HORN

DRUMS

+CHORUS GT

E	19	19	19	19	19	19	19	19	15	15	15	15
B	21	21	21	21	21	21	21	21	16	16	16	16
G	22	22	22	22	22	22	22	22	19	19	17	17
D	24	24	24	24	24	24	24	24				
A												
B												
E												
A												

FRETLESS

CHOIR AAHS

MELODY

VOICE OOHS

VOICE OOHS

A.PIANO 1

♩ = 117,000114

6

DRUMS

+CHORUS GT

15	15	15	15	17	17	17	17	17	17	17	17
16	16	16	16	19	19	19	19	19	19	19	19
17	17	17	17	20	20	20	20	20	20	20	20
				22	22	22	22	22	22	22	22

FRETLESS

MELODY

VOICE OOHS

VOICE OOHS

9

FLUTE

DRUMS

+CHORUS GT

FRETLESS

MELODY

VOICE OOHS

VOICE OOHS

A.PIANO 1

13

FLUTE

DRUMS

+CHORUS GT

FRETLESS

CHOIR AAHS

MELODY

VOICE OOHS

VOICE OOHS

A.PIANO 1

17

DRUMS

+CHORUS GT

FRETLESS

CHOIR AAHS

MELODY

VOICE OOHS

VOICE OOHS

Detailed description of measures 17-19: The score features a drum part with a steady beat and a triplet in the final measure. The guitar parts include a fretless line with a triplet and a chorus guitar part with a TAB system. The vocal parts consist of choir 'AAHS' and two voices 'OOHS'. The piano part provides harmonic support with chords and a melodic line.

20

ENGL.HORN

DRUMS

+CHORUS GT

FRETLESS

CHOIR AAHS

MELODY

VOICE OOHS

VOICE OOHS

A.PIANO 1

Detailed description of measures 20-22: The score continues with an English Horn part. The drum part has a triplet and a fermata. The guitar parts feature a fretless line with a triplet and a chorus guitar part with a TAB system. The vocal parts include choir 'AAHS' and two voices 'OOHS'. The piano part continues with chords and a melodic line.

24

DRUMS

+CHORUS GT

FRETLESS

CHOIR AAHS

MELODY

VOICE OOHS

A.PIANO 1

Detailed description of the score for measures 24-27: The score is for measures 24 through 27. It features seven staves. The top staff is for Drums, showing a consistent rhythmic pattern. The second staff is for Chorus Guitar, with two parts: a fretless part (labeled 'FRETLESS') and a fretted part (labeled '+CHORUS GT'). The fretted part includes guitar tablature with numbers 8, 10, 11, and 12. The third staff is for Fretless guitar. The fourth staff is for Choir Ahhs, with notes and rests. The fifth staff is for Melody, with a single melodic line. The sixth staff is for Voice Oohs, with notes and rests. The seventh staff is for A.Piano 1, with chords and arpeggiated patterns.

28

FLUTE

ENGL.HORN

DRUMS

+CHORUS GT

FRETLESS

CHOIR AAHS

MELODY

VOICE OOHS

VOICE OOHS

A.PIANO 1

Detailed description of the score for measures 28-31: The score is for measures 28 through 31. It features nine staves. The first two staves are for Flute and English Horn, both with rests. The third staff is for Drums. The fourth staff is for Chorus Guitar, with two parts: a fretless part (labeled 'FRETLESS') and a fretted part (labeled '+CHORUS GT'). The fretted part includes guitar tablature with numbers 8, 10, 11, and 12. The fifth staff is for Fretless guitar. The sixth staff is for Choir Ahhs. The seventh staff is for Melody. The eighth staff is for Voice Oohs. The ninth staff is for A.Piano 1, with chords and arpeggiated patterns.

32

FLUTE

DRUMS

+CHORUS GT

FRETLESS

CHOIR AAHS

MELODY

VOICE OOHS

VOICE OOHS

A.PIANO 1

36

ENGL.HORN

DRUMS

+CHORUS GT

FRETLESS

CHOIR AAHS

MELODY

VOICE OOHS

VOICE OOHS

A.PIANO 1

40

ENGL.HORN

DRUMS

FRETLESS

CHOIR AAHS

MELODY

VOICE OOHS

A.PIANO 1

44

ENGL.HORN

DRUMS

FRETLESS

CHOIR AAHS

MELODY

VOICE OOHS

A.PIANO 1

48

ENGL.HORN

DRUMS

FRETLESS

CHOIR AAHS

MELODY

VOICE OOHS

VOICE OOHS

A.PIANO 1

52

ENGL.HORN

DRUMS

+CHORUS GT

FRETLESS

CHOIR AAHS

MELODY

VOICE OOHS

VOICE OOHS

A.PIANO 1

56

DRUMS

+CHORUS GT

FRETLESS

CHOIR AAHS

MELODY

VOICE OOHS

VOICE OOHS

A.PIANO 1

60

FLUTE

ENGL.HORN

DRUMS

+CHORUS GT

FRETLESS

CHOIR AAHS

MELODY

VOICE OOHS

VOICE OOHS

A.PIANO 1

64

FLUTE

DRUMS

+CHORUS GT

FRETLESS

CHOIR AAHS

MELODY

VOICE OOHS

VOICE OOHS

A.PIANO 1

68

FLUTE

DRUMS

+CHORUS GT

FRETLESS

CHOIR AAHS

MELODY

VOICE OOHS

VOICE OOHS

A.PIANO 1

71

FLUTE

ENGL.HORN

DRUMS

+CHORUS GT

FRETLESS

MELODY

VOICE OOHS

A.PIANO 1

74

FLUTE

ENGL.HORN

DRUMS

+CHORUS GT

FRETLESS

MELODY

VOICE OOHS

A.PIANO 1

77

FLUTE

ENGL.HORN

DRUMS

+CHORUS GT

FRETLESS

MELODY

VOICE OOHs

A.PIANO 1

80

FLUTE

ENGL.HORN

DRUMS

+CHORUS GT

FRETLESS

CHOIR AAHS

MELODY

VOICE OOHs

VOICE OOHs

84

ENGL.HORN

DRUMS

+CHORUS GT

FRETLESS

CHOIR AAHS

MELODY

VOICE OOHS

VOICE OOHS

A.PIANO 1

88

DRUMS

+CHORUS GT

FRETLESS

CHOIR AAHS

MELODY

VOICE OOHS

VOICE OOHS

A.PIANO 1

92

FLUTE

ENGL.HORN

DRUMS

+CHORUS GT

FRETLESS

CHOIR AAHS

MELODY

VOICE OOHS

VOICE OOHS

A.PIANO 1

96

FLUTE

DRUMS

+CHORUS GT

FRETLESS

CHOIR AAHS

MELODY

VOICE OOHS

VOICE OOHS

A.PIANO 1

100

FLUTE

DRUMS

+CHORUS GT

FRETLESS

CHOIR AAHS

MELODY

VOICE OOHS

VOICE OOHS

A.PIANO 1

103

FLUTE

DRUMS

+CHORUS GT

FRETLESS

CHOIR AAHS

MELODY

VOICE OOHS

VOICE OOHS

A.PIANO 1

106

FLUTE

DRUMS

+CHORUS GT

FRETLESS

CHOIR AAHS

MELODY

VOICE OOHS

VOICE OOHS

A.PIANO 1

108

FLUTE

ENGL.HORN

DRUMS

+CHORUS GT

FRETLESS

CHOIR AAHS

MELODY

VOICE OOHS

VOICE OOHS

A.PIANO 1

FLUTE

The Flowerpot Men - Let`s Go To San Francisco

♩ = 117,000114

9

15 14

36 25

68 2

75 2

81 12

99

104 3

ENGL.HORN

The Flowerpot Men - Let`s Go To San Francisco

♩ = 117,000114

18 7

29

10 6

45

2 2

53

7 11

75

2

83

7

92

16 3

# The Flowerpot Men - Let`s Go To San Francisco

## DRUMS

♩ = 117,000114

3 2

10

15

19

23

28

33

38

43

48

V.S.

52

57

62

67

72

77

82

87

92

96

DRUMS

100

102

104

106

108

# The Flowerpot Men - Let`s Go To San Francisco

## +CHORUS GT

♩ = 117,000114

E													
B													
G			19	19	19	19	19	19	19	19	19	19	19
D			21	21	21	21	21	21	21	21	21	21	21
A			22	22	22	22	22	22	22	22	22	22	22
E			24	24	24	24	24	24	24	24	24	24	24
A													

5

T	15	15	15	15	15	15	15	15	15	15	15	15	15
A	16	16	16	16	16	16	16	16	16	16	16	16	16
B	19	19	17	17	17	17	17	17	17	17	17	17	17

7

T	17	17	17	17	17	17	17	17	17	17	17	17	17
A	19	19	19	19	19	19	19	19	19	19	19	19	19
B	20	20	20	20	20	20	20	20	20	20	20	20	20

9

T	13	13	13	13	13	13	13	13	13	1	1	1	1
A	15	15	15	15	15	15	15	15	15	3	3	3	3
B	17	17	15	15	17	17	15	15	15	3	3	3	3

12

T	1	1	1	1	3	3	3	3	1	1	1	1	
A	1	1	1	1	3	3	3	3	3	3	3	3	
B	2	2	2	2	3	3	3	3	3	3	3	3	

16

T													
A													
B	6	6	6	6	6	6	6	6	6	6	6	6	6

18

T													
A													
B	1	1	1	1	1	1	1	1	1	1	1	1	1

21

T	10	10	10	10	8	8	8	8	10	10	10	10	10
A	11	11	11	11	10	10	10	10	11	11	11	11	11
B	10	10	10	10	10	10	10	10	12	12	12	12	12

24

T	10	10	10	10	11	11	11	11	8	8	8	8	8
A	11	11	11	11	11	11	11	11	10	10	10	10	10
B	10	10	10	10	12	12	12	12	10	10	10	10	10

27

T	10	10	10	10	8	8	8	8	10	10	10	10	10
A	11	11	11	11	11	11	11	11	11	11	11	11	11
B	10	10	10	10	10	10	10	10	10	10	10	10	10

V.S.

2 30

+CHORUS GT

8	8	8	8	10	10	10	10	10	10	10	10
10	10	10	10	11	11	11	11	11	11	11	11
10	10	10	10	12	12	12	12	10	10	10	10
T											
A											
B											

33

11	11	11	11	8	8	8	8	1	1	1	1
11	11	11	11	10	10	10	10	4	3	3	3
12	12	12	12	10	10	10	10	3		3	3
T											
A											
B											

36

16

1		1	1	<b>16</b>				10	10	10	10
4	3	3	3					11	11	11	11
3		3	3					10	10	10	10
T											
A											
B											

54

8	8	8	8	10	10	10	10	10	10	10	10
10	10	10	10	11	11	11	11	11	11	11	11
10	10	10	10	12	12	12	12	10	10	10	10
T											
A											
B											

57

11	11	11	11	8	8	8	8	10	10	10	10	10
11	11	11	11	10	10	10	10	11	11	11	11	11
12	12	12	12	10	10	10	10	10	10	10	10	10
T												
A												
B												

60

8	8	8	8	8	10	10	10	10	10
11	11	11	10	10	11	11	11	11	11
10	10	10	10	10	10	10	10	10	10
T									
A									
B									

62

8	8	8	8	10	10	10	10	10	10	10	10
10	10	10	10	11	11	11	11	11	11	11	11
10	10	10	10	12	12	12	12	10	10	10	10
T											
A											
B											

65

11	11	11	11	8	8	8	8	1	1	1	1
11	11	11	11	10	10	10	10	4	3	3	3
12	12	12	12	10	10	10	10	3		3	3
T											
A											
B											

68

1	1	1	19	19	19	19	19	19	19	19	19
4	3	3	21	21	21	21	21	21	21	21	21
3		3	22	22	22	22	22	22	22	22	22
T											
A											
B											

71

15	15	15	15	15	15	15	15	15	15
16	16	16	16	16	16	16	16	16	16
19	19	17	17	19	19	17	17		
T									
A									
B									

+CHORUS GT

73

	14	14	14	14	14	14	14	14	14
T	16	16	16	16	16	16	16	16	16
A	17	17	17	17	17	17	17	17	17
B									

75

	13	13	13	13	13	13	13	13	13
T	15	15	15	15	15	15	15	15	15
A	17	17	15	15	17	17	15	15	15
B									

77

	19	19	19	19	19	19	19	19	19
T	21	21	21	21	21	21	21	21	21
A	22	22	22	22	22	22	22	22	22
B									

79

	15	15	15	15	15	15	15	<b>4</b>	
T	16	16	16	16	16	16	16		
A	19	19	17	17	19	19	17		
B									

85

	10	10	10	10	8	8	8	8	10	10	10	10
T	11	11	11	11	10	10	10	10	11	11	11	11
A	10	10	10	10	10	10	10	10	12	12	12	12
B												

88

	10	10	10	10	11	11	11	11	8	8	8	8
T	11	11	11	11	11	11	11	11	10	10	10	10
A	10	10	10	10	12	12	12	12	10	10	10	10
B												

91

	10	10	10	10	10	10	10	10	10	10	10	10
T	11	11	11	11	11	11	11	10	10	11	11	11
A	10	10	10	10	10	10	10	10	10	10	10	10
B												

94

	8	8	8	8	10	10	10	10	10	10	10	10
T	10	10	10	10	11	11	11	11	11	11	11	11
A	10	10	10	10	12	12	12	12	10	10	10	10
B												

97

	11	11	11	11	8	8	8	8	6	6	6	8
T	11	11	11	11	10	10	10	10	8	8	8	4
A	12	12	12	12	10	10	10	10	8	8	8	
B												

100

	8	8	8	8	6	6	6	6	8	8	8	8	6	6	6	8
T	9	9	9	9	8	8	8	8	9	9	9	9	8	8	8	4
A	8	8	8	8	8	8	8	8	8	8	8	8	8	8	8	
B																

V.S.

4 104

+CHORUS GT

107

FRETLESS

The Flowerpot Men - Let`s Go To San Francisco

♩ = 117,000114

8

16

20

24

28

32

37

42

91

95

100

105

♩ = 117,000114

13

17

22

29

35

2

44

53

62

12

CHOIR AAHS

81

90

99

104

107

The Flowerpot Men - Let`s Go To San Francisco

MELODY

♩ = 117,000114

9

19

26

33

39

46

53

60

66

V.S.

72

79

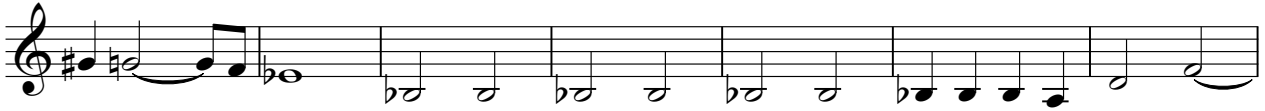

86

93

99

105

3

# The Flowerpot Men - Let's Go To San Francisco

VOICE OOHS

♩ = 117,000114

9

18

25

32

38

46

54

61

67

V.S.

73

79

85

92

98

103

106

VOICE OOHS

The Flowerpot Men - Let`s Go To San Francisco

♩ = 117,000114

10

18

33

52

59

65

VOICE OOHS

81

88

95

100

104

107

# The Flowerpot Men - Let`s Go To San Francisco

## A.PIANO 1

♩ = 117,000114

9

13

21

24

27

31

34

37

40

43

V.S.

46

49

55

58

62

65

68

75

85

88

91

95

98

103
