

# The Four Aces - Gang That Sang 'Heart Of My Heart'

♩ = 132,001587

MELODY

DRUMS

JAZZ GTR

BANJO

ACOU BASS

E.PIANO 1

ORGAN 3

VOICE OOHS

A.PIANO 1

4

DRUMS

BANJO

ACOU BASS

ORGAN 3

A.PIANO 1

6

MELODY

DRUMS

JAZZ GTR

BANJO

ACOU BASS

E.PIANO 1

ORGAN 3

A.PIANO 1

8

MELODY

DRUMS

JAZZ GTR

BANJO

ACOU BASS

E.PIANO 1

ORGAN 3

A.PIANO 1

10

MELODY

DRUMS

JAZZ GTR

BANJO

ACOU BASS

E.PIANO 1

ORGAN 3

A.PIANO 1

12

MELODY

DRUMS

BANJO

ACOU BASS

E.PIANO 1

ORGAN 3

A.PIANO 1

14

MELODY

DRUMS

BANJO

ACOU BASS

E.PIANO 1

ORGAN 3

A.PIANO 1

16

MELODY

DRUMS

BANJO

ACOU BASS

ORGAN 3

A.PIANO 1

18

MELODY

DRUMS

BANJO

ACOU BASS

ORGAN 3

A.PIANO 1

20

MELODY

DRUMS

BANJO

ACOU BASS

E.PIANO 1

ORGAN 3

A.PIANO 1

22

MELODY

DRUMS

JAZZ GTR

BANJO

ACOU BASS

E.PIANO 1

ORGAN 3

A.PIANO 1

24

MELODY

DRUMS

JAZZ GTR

BANJO

ACOU BASS

E.PIANO 1

ORGAN 3

A.PIANO 1

26

MELODY

DRUMS

JAZZ GTR

BANJO

ACOU BASS

E.PIANO 1

ORGAN 3

A.PIANO 1

28

MELODY

DRUMS

BANJO

ACOU BASS

E.PIANO 1

ORGAN 3

A.PIANO 1

30

MELODY

DRUMS

BANJO

ACOU BASS

E.PIANO 1

ORGAN 3

A.PIANO 1

32

MELODY

DRUMS

BANJO

ACOU BASS

ORGAN 3

A.PIANO 1

34

MELODY

DRUMS

BANJO

ACOU BASS

E.PIANO 1

ORGAN 3

A.PIANO 1

36

MELODY

DRUMS

BANJO

ACOU BASS

E.PIANO 1

ORGAN 3

A.PIANO 1

38

MELODY

DRUMS

BANJO

ACOU BASS

E.PIANO 1

ORGAN 3

A.PIANO 1

40

MELODY

DRUMS

BANJO

ACOU BASS

E.PIANO 1

ORGAN 3

A.PIANO 1

42

MELODY

DRUMS

JAZZ GTR

BANJO

ACOU BASS

E.PIANO 1

ORGAN 3

A.PIANO 1

44

MELODY  
DRUMS  
BANJO  
ACOU BASS  
E.PIANO 1  
ORGAN 3  
A.PIANO 1

46

MELODY  
DRUMS  
JAZZ GTR  
BANJO  
ACOU BASS  
E.PIANO 1  
ORGAN 3  
A.PIANO 1

48

MELODY

DRUMS

BANJO

ACOU BASS

ORGAN 3

A.PIANO 1

50

MELODY

DRUMS

JAZZ GTR

BANJO

ACOU BASS

ORGAN 3

A.PIANO 1

52

MELODY

DRUMS

JAZZ GTR

BANJO

ACOU BASS

E.PIANO 1

ORGAN 3

A.PIANO 1

55

57

MELODY

DRUMS

JAZZ GTR

BANJO

ACOU BASS

E.PIANO 1

ORGAN 3

VOICE OOHS

A.PIANO 1

59

MELODY

DRUMS

JAZZ GTR

BANJO

ACOU BASS

E.PIANO 1

ORGAN 3

A.PIANO 1

61

MELODY

DRUMS

BANJO

ACOU BASS

ORGAN 3

VOICE OOHS

A.PIANO 1

63

MELODY

DRUMS

BANJO

ACOU BASS

ORGAN 3

A.PIANO 1

65

MELODY

DRUMS

BANJO

ACOU BASS

ORGAN 3

A.PIANO 1

67

MELODY

DRUMS

BANJO

ACOU BASS

E.PIANO 1

ORGAN 3

A.PIANO 1

69

MELODY

DRUMS

JAZZ GTR

BANJO

ACOU BASS

E.PIANO 1

ORGAN 3

VOICE OOHS

A.PIANO 1

71

MELODY

DRUMS

JAZZ GTR

BANJO

ACOU BASS

E.PIANO 1

ORGAN 3

A.PIANO 1

73

MELODY

DRUMS

JAZZ GTR

BANJO

ACOU BASS

E.PIANO 1

ORGAN 3

A.PIANO 1

75

MELODY

JAZZ GTR

BANJO

ACOU BASS

E.PIANO 1

ORGAN 3

A.PIANO 1

MELODY

The Four Aces - Gang That Sang `Heart Of My Heart`

♩ = 132,001587

5

10

15

20

25

30

34

3

39

45

50

55

60

65

71

DRUMS

The Four Aces - Gang That Sang `Heart Of My Heart`

♩ = 132,001587

4/4

6

10

14

18

21

25

28

32

36

V.S.

40

44

48

52

57

60

64

68

72

3

♩ = 132,001587

5

3

3

9

3

7

12

23

3

3

3

27

3

14

3

44

2

3

2

51

3

3

56

3

60

10

3

3

72

2

3

2

# The Four Aces - Gang That Sang 'Heart Of My Heart'

BANJO

♩ = 132,001587

5

8

11

14

17

20

24

27

30

V.S.

# BANJO

34

37

41

44

47

50

54

58

61

64

BANJO

68

71

74

ACOU BASS

The Four Aces - Gang That Sang `Heart Of My Heart`

♩ = 132,001587

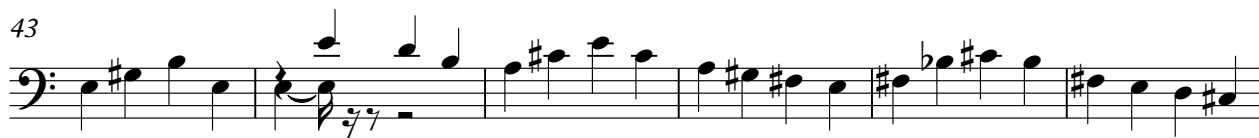

ACOU BASS

55

61

67

72

E.PIANO 1

The Four Aces - Gang That Sang `Heart Of My Heart`

♩ = 132,001587

5

11

20

25

30

39

44

6

Detailed description of the musical score: The score is written for a single piano part in 4/4 time. It begins with a tempo marking of quarter note = 132,001587. The key signature has one sharp (F#). The score is divided into systems of five measures each. Measure 1 has a whole rest. Measure 2 has a whole note chord with a '5' above it. Measure 3 has a whole note chord. Measure 4 has a whole note chord. Measure 5 has a whole note chord. Measure 6 has a whole note chord. Measure 7 has a whole note chord. Measure 8 has a whole note chord. Measure 9 has a whole note chord. Measure 10 has a whole note chord. Measure 11 has a whole note chord. Measure 12 has a whole note chord. Measure 13 has a whole note chord. Measure 14 has a whole note chord. Measure 15 has a whole note chord. Measure 16 has a whole note chord. Measure 17 has a whole note chord. Measure 18 has a whole note chord. Measure 19 has a whole note chord. Measure 20 has a whole note chord. Measure 21 has a whole note chord. Measure 22 has a whole note chord. Measure 23 has a whole note chord. Measure 24 has a whole note chord. Measure 25 has a whole note chord. Measure 26 has a whole note chord. Measure 27 has a whole note chord. Measure 28 has a whole note chord. Measure 29 has a whole note chord. Measure 30 has a whole note chord. Measure 31 has a whole note chord. Measure 32 has a whole note chord. Measure 33 has a whole note chord. Measure 34 has a whole note chord. Measure 35 has a whole note chord. Measure 36 has a whole note chord. Measure 37 has a whole note chord. Measure 38 has a whole note chord. Measure 39 has a whole note chord. Measure 40 has a whole note chord. Measure 41 has a whole note chord. Measure 42 has a whole note chord. Measure 43 has a whole note chord. Measure 44 has a whole note chord.

53

58

69

73

ORGAN 3

The Four Aces - Gang That Sang `Heart Of My Heart`

♩ = 132,001587

8

11

16

21

28

32

37

V.S.

43

49

54

60

64

67

71

VOICE OOHS

The Four Aces - Gang That Sang `Heart Of My Heart`

♩ = 132,001587

56 2

61

3 6

69

7

The Four Aces - Gang That Sang `Heart Of My Heart`

A.PIANO 1

♩ = 132,001587

5

7

9

11

13

15

17

19

21

V.S.

V.S.

64

66

68

70

72

74
