

# The Four Seasons - Big Girls Don't Cry

♩ = 133,002304

9

SNARE DRUM

BASS DRUM

CLOSED H.H.

HANDCLAP

MELODY

NYLON GTR

ACOU BASS

A.PIANO 1

12

SNARE DRUM

BASS DRUM

CLOSED H.H.

HANDCLAP

MELODY

NYLON GTR

ACOU BASS

A.PIANO 1

15

SNARE DRUM

BASS DRUM

CLOSED H.H.

LOW TOM

HIGH TOM

MID TOM

HANDCLAP

MELODY

NYLON GTR

ACOU BASS

A.PIANO 1

18

SNARE DRUM

BASS DRUM

CLOSED H.H.

HANDCLAP

MELODY

NYLON GTR

ACOU BASS

A.PIANO 1

21

SNARE DRUM

BASS DRUM

CLOSED H.H.

HANDCLAP

MELODY

NYLON GTR

ACOU BASS

A.PIANO 1

25

SNARE DRUM

BASS DRUM

CLOSED H.H

RIDE CYMB

MELODY

NYLON GTR

ACOU BASS

A.PIANO 1

27

SNARE DRUM

BASS DRUM

CLOSED H.H

RIDE CYMB

MELODY

NYLON GTR

ACOU BASS

A.PIANO 1

29

SNARE DRUM

BASS DRUM

CLOSED H.H

RIDE CYMB

HANDCLAP

MELODY

NYLON GTR

ACOU BASS

A.PIANO 1

32

SNARE DRUM

BASS DRUM

CLOSED H.H

HANDCLAP

MELODY

NYLON GTR

ACOU BASS

A.PIANO 1

35

SNARE DRUM

BASS DRUM

CLOSED H.H.

HANDCLAP

MELODY

NYLON GTR

ACOU BASS

A.PIANO 1

38

SNARE DRUM

BASS DRUM

CLOSED H.H.

HANDCLAP

MELODY

NYLON GTR

ACOU BASS

A.PIANO 1

41

TRUMPET

SNARE DRUM

BASS DRUM

CLOSED H.H

HANDCLAP

NYLON GTR

ACOU BASS

A.PIANO 1

44

TRUMPET

SNARE DRUM

BASS DRUM

CLOSED H.H

HANDCLAP

MELODY

NYLON GTR

ACOU BASS

A.PIANO 1

47

SNARE DRUM

BASS DRUM

CLOSED H.H.

HANDCLAP

MELODY

NYLON GTR

ACOU BASS

A.PIANO 1

50

SNARE DRUM

BASS DRUM

CLOSED H.H.

HANDCLAP

MELODY

NYLON GTR

ACOU BASS

A.PIANO 1

53

SNARE DRUM

BASS DRUM

CLOSED H.H.

RIDE CYMB

MELODY

NYLON GTR

ACOU BASS

A.PIANO 1

55

SNARE DRUM

BASS DRUM

CLOSED H.H.

RIDE CYMB

MELODY

NYLON GTR

ACOU BASS

A.PIANO 1

57

SNARE DRUM

BASS DRUM

CLOSED H.H

RIDE CYMB

HANDCLAP

MELODY

NYLON GTR

ACOU BASS

A.PIANO 1

60

SNARE DRUM

BASS DRUM

CLOSED H.H

HANDCLAP

MELODY

NYLON GTR

ACOU BASS

A.PIANO 1

63

SNARE DRUM  
BASS DRUM  
CLOSED H.H  
HANDCLAP  
MELODY  
NYLON GTR  
ACOU BASS  
A.PIANO 1

66

SNARE DRUM  
BASS DRUM  
CLOSED H.H  
HANDCLAP  
MELODY  
NYLON GTR  
ACOU BASS  
A.PIANO 1

69

73

TRUMPET

The Four Seasons - Big Girls Don't Cry

♩ = 133,002304

**40**

37 38 39 40

**43**

41 42 43

**45**

**32**

44 45

SNARE DRUM

The Four Seasons - Big Girls Don't Cry

♩ = 133,002304

5

10

16

22

28

33

39

45

51

57

V.S.

2

# SNARE DRUM

63

68

BASS DRUM

The Four Seasons - Big Girls Don't Cry

♩ = 133,002304

7

12

17

22

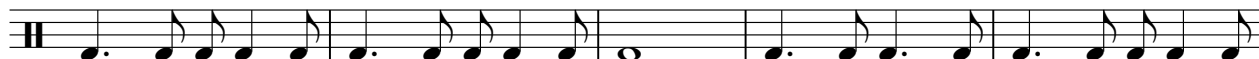

27

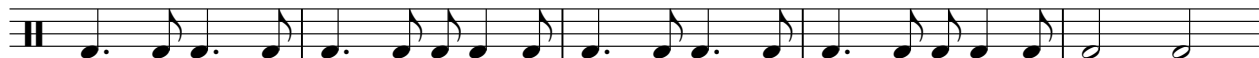

32

37

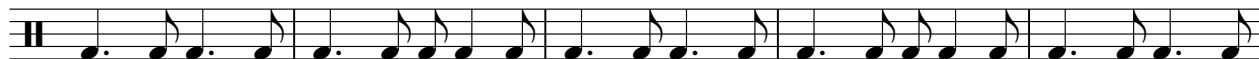

42

47

V.S.

2

# BASS DRUM

52

57

62

67

72

CLOSED H.H

The Four Seasons - Big Girls Don't Cry

♩ = 133,002304

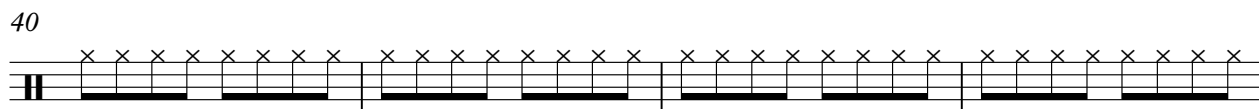
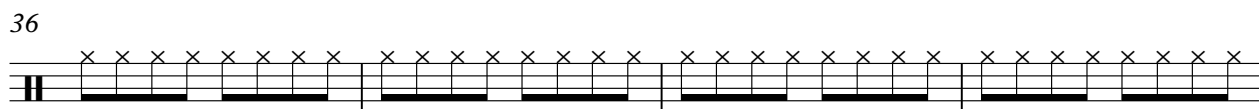
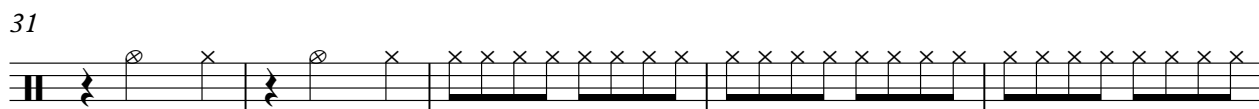
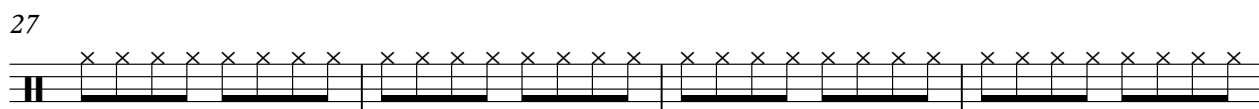
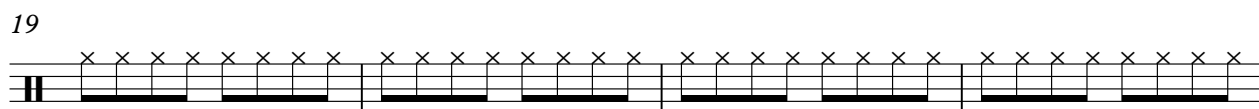
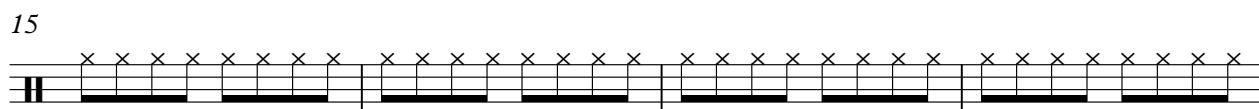
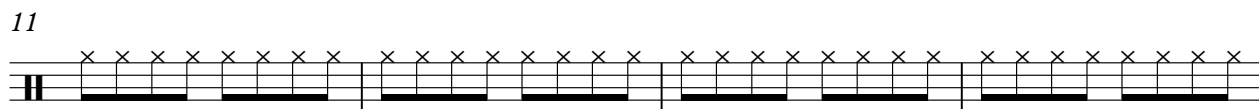
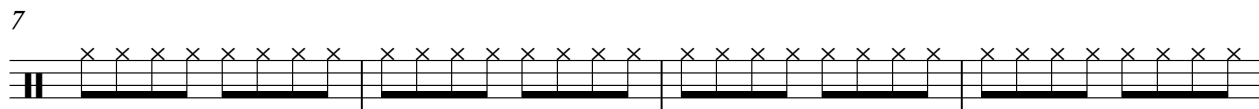
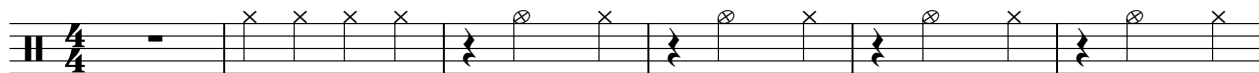

V.S.

2

# CLOSED H.H

44

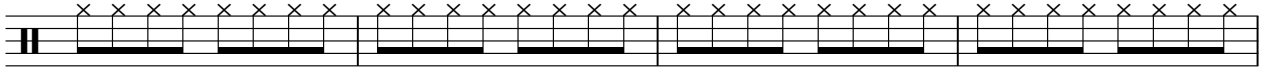

48

52

56

61

65

69

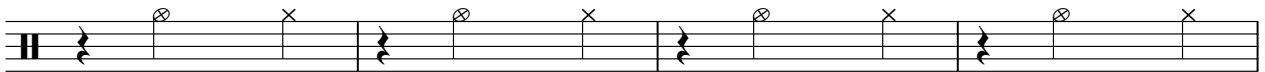

73

LOW TOM

The Four Seasons - Big Girls Don't Cry

♩ = 133,002304

**15** **61**

4/4

RIDE CYMB

The Four Seasons - Big Girls Don't Cry

♩ = 133,002304

**24**

29

**22**

55

**19**

CRASH CYMB

The Four Seasons - Big Girls Don't Cry

♩ = 133,002304

HIGHTOM

The Four Seasons - Big Girls Don't Cry

♩ = 133,002304

13

16

61

MID TOM

The Four Seasons - Big Girls Don't Cry

♩ = 133,002304

13 61

HANDCLAP

The Four Seasons - Big Girls Don't Cry

♩ = 133,002304

Handclap notation for 'The Four Seasons - Big Girls Don't Cry'. The notation consists of seven staves of music. The first staff starts with a 4/4 time signature and a 2-measure rest. The music is written on a single-line staff with a treble clef. The notes are quarter notes, and the rests are quarter notes. The notation is as follows:

2

HANDCLAP

59

65

71

74

MELODY

The Four Seasons - Big Girls Don't Cry

♩ = 133,002304

2

9

15

21

26

30

35

40

5

2

MELODY

49

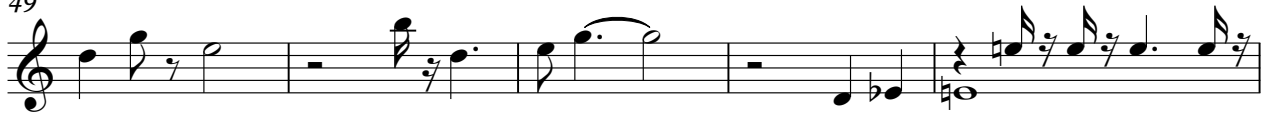

54

58

63

69

73

NYLON GTR

The Four Seasons - Big Girls Don't Cry

♩ = 133,002304

6

10

13

16

19

22

25

27

29

32

V.S.

65

68

72

75

ACOU BASS

The Four Seasons - Big Girls Don't Cry

♩ = 133,002304

6

10

15

19

23

27

30

34

39

43

V.S.

A.PIANO 1

The Four Seasons - Big Girls Don't Cry

♩ = 133,002304

**6**

10

13

16

19

22

25

28

31

35

V.S.

69

73

75
