

The Four Tops - Loco In Acapulco 1

♩ = 122,000816

DRUMS

MUTED GTR

FINGERDBAS

BRASS

A.PIANO

♩ = 122,000816

4

DRUMS

MUTED GTR

FINGERDBAS

BRASS

A.PIANO

6

DRUMS

MUTED GTR

FINGERDBAS

BRASS

A.PIANO

8

DRUMS

MUTED GTR

FINGERDBAS

BRASS

A.PIANO

10

DRUMS

HARP

MUTED GTR

FINGERDBAS

BRASS

A.PIANO

11

DRUMS

MUTED GTR

FINGERDBAS

STRINGS

A.PIANO

13

DRUMS

MUTED GTR

FINGERDBAS

STRINGS

A.PIANO

15

DRUMS

MUTED GTR

FINGERDBAS

STRINGS

A.PIANO

17

DRUMS

MUTED GTR

FINGERDBAS

BRASS

STRINGS

A.PIANO

19

MELODY

DRUMS

MUTED GTR

FINGERDBAS

A.PIANO

21

MELODY

DRUMS

MUTED GTR

FINGERDBAS

A.PIANO

23

MELODY

DRUMS

MUTED GTR

FINGERDBAS

A.PIANO

25

MELODY

DRUMS

MUTED GTR

FINGERDBAS

A.PIANO

27

MELODY

DRUMS

MUTED GTR

FINGERDBAS

CHOIR AAHS

A.PIANO

29

MELODY

DRUMS

MUTED GTR

FINGERDBAS

CHOIR AAHS

A.PIANO

31

MELODY

DRUMS

MUTED GTR

FINGERDBAS

CHOIR AAHS

A.PIANO

33

MELODY

DRUMS

HARP

MUTED GTR

FINGERDBAS

CHOIR AAHS

A.PIANO

35

MELODY

DRUMS

HARP

MUTED GTR

FINGERDBAS

BRASS

A.PIANO

37

MELODY

DRUMS

JAZZ GTR

MUTED GTR

FINGERDBAS

A.PIANO

39

MELODY

DRUMS

JAZZ GTR

MUTED GTR

FINGERDBAS

BRASS

A.PIANO

41

MELODY

DRUMS

HARP

JAZZ GTR

MUTED GTR

FINGERDBAS

A.PIANO

43

MELODY

DRUMS

HARP

MUTED GTR

FINGERDBAS

CHOIR AAHS

A.PIANO

45

MELODY

DRUMS

MUTED GTR

FINGERDBAS

CHOIR AAHS

A.PIANO

47

MELODY

DRUMS

MUTED GTR

FINGERDBAS

CHOIR AAHS

A.PIANO

49

MELODY

DRUMS

MUTED GTR

FINGERDBAS

CHOIR AAHS

A.PIANO

51

MELODY

DRUMS

FINGERDBAS

SYNTH PAD

STRINGS

A.PIANO

54

MELODY

DRUMS

JAZZ GTR

FINGERDBAS

SYNTH PAD

STRINGS

A.PIANO

56

MELODY

DRUMS

JAZZ GTR

FINGERDBAS

SYNTH PAD

STRINGS

A.PIANO

58

MELODY

DRUMS

JAZZ GTR

FINGERDBAS

SYNTH PAD

STRINGS

A.PIANO

60

MELODY

DRUMS

JAZZ GTR

FINGERDBAS

SYNTH PAD

STRINGS

A.PIANO

62

MELODY

DRUMS

JAZZ GTR

FINGERDBAS

SYNTH PAD

STRINGS

A.PIANO

64

MELODY

DRUMS

JAZZ GTR

FINGERDBAS

SYNTH PAD

STRINGS

A.PIANO

66

MELODY

DRUMS

FINGERDBAS

SYNTH PAD

STRINGS

A.PIANO

67

MELODY

DRUMS

FINGERDBAS

SYNTH PAD

STRINGS

A.PIANO

68

MELODY

DRUMS

HARP

FINGERDBAS

SYNTH PAD

STRINGS

A.PIANO

69

DRUMS

HARP

MUTED GTR

FINGERDBAS

A.PIANO

71

DRUMS

JAZZ GTR

MUTED GTR

FINGERDBAS

A.PIANO

73

DRUMS

JAZZ GTR

MUTED GTR

FINGERDBAS

BRASS

A.PIANO

75

DRUMS

HARP

JAZZ GTR

MUTED GTR

FINGERDBAS

BRASS

A.PIANO

77

DRUMS

HARP

JAZZ GTR

MUTED GTR

FINGERDBAS

BRASS

A.PIANO

79

DRUMS

JAZZ GTR

MUTED GTR

FINGERDBAS

BRASS

STRINGS

A.PIANO

81

MELODY

DRUMS

MUTED GTR

FINGERDBAS

BRASS

SYNTH PAD

STRINGS

A.PIANO

83

MELODY

DRUMS

JAZZ GTR

MUTED GTR

FINGERDBAS

SYNTH PAD

STRINGS

A.PIANO

85

87

90

MELODY

DRUMS

HARP

JAZZ GTR

MUTED GTR

FINGERDBAS

BRASS

STRINGS

A.PIANO

92

MELODY

DRUMS

JAZZ GTR

MUTED GTR

FINGERDBAS

STRINGS

A.PIANO

94

MELODY
DRUMS
JAZZ GTR
MUTED GTR
FINGERDBAS
BRASS
STRINGS
A.PIANO

96

MELODY
DRUMS
JAZZ GTR
MUTED GTR
FINGERDBAS
STRINGS
A.PIANO

98

MELODY

DRUMS

JAZZ GTR

MUTED GTR

FINGERDBAS

CHOIR AAHS

BRASS

STRINGS

A.PIANO

100

MELODY

DRUMS

MUTED GTR

FINGERDBAS

CHOIR AAHS

STRINGS

A.PIANO

102

MELODY

DRUMS

JAZZ GTR

MUTED GTR

FINGERDBAS

CHOIR AAHS

STRINGS

A.PIANO

103

MELODY

DRUMS

JAZZ GTR

MUTED GTR

FINGERDBAS

CHOIR AAHS

BRASS

STRINGS

A.PIANO

105

MELODY

DRUMS

JAZZ GTR

MUTED GTR

FINGERDBAS

STRINGS

A.PIANO

106

107

MELODY

DRUMS

JAZZ GTR

MUTED GTR

FINGERDBAS

CHOIR AAHS

BRASS

STRINGS

A.PIANO

109

111

MELODY

DRUMS

JAZZ GTR

MUTED GTR

FINGERDBAS

BRASS

STRINGS

A.PIANO

112

MELODY

DRUMS

JAZZ GTR

MUTED GTR

FINGERDBAS

CHOIR AAHS

BRASS

STRINGS

A.PIANO

114

116

MELODY

DRUMS

JAZZ GTR

MUTED GTR

FINGERDBAS

CHOIR AAHS

BRASS

STRINGS

A.PIANO

119

121

Musical score for MELODY, DRUMS, HARP, JAZZ GTR, MUTED GTR, FINGERDBAS, CHOIR AAHS, BRASS, SYNTH PAD, STRINGS, and A.PIANO. The score is written for 11 instruments. MELODY, HARP, and SYNTH PAD are mostly silent. DRUMS, JAZZ GTR, MUTED GTR, FINGERDBAS, BRASS, STRINGS, and A.PIANO have active parts. MELODY starts with a fermata. DRUMS has a complex rhythmic pattern. HARP is silent. JAZZ GTR has a melodic line. MUTED GTR has a rhythmic pattern. FINGERDBAS has a melodic line. CHOIR AAHS is silent. BRASS has a melodic line. SYNTH PAD is silent. STRINGS has a melodic line. A.PIANO has a melodic line.

The Four Tops - Loco In Acapulco 1

MELODY

$\text{♩} = 122,000816$

18

21

25

29

33

37

41

45

48

51

V.S.

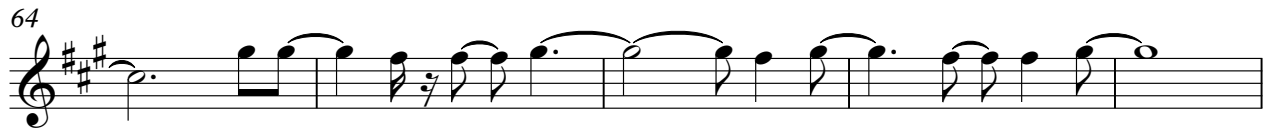

108

112

116

119

2

DRUMS

The Four Tops - Loco In Acapulco 1

♩ = 122,000816

5

8

11

14

17

20

23

26

29

V.S.

DRUMS

32

35

38

41

44

47

50

53

55

58

DRUMS

61

64

67

70

73

76

79

82

85

88

V.S.

DRUMS

120

HARP

The Four Tops - Loco In Acapulco 1

♩ = 122,000816

9 23

34

6 6

42

6 3 3 24

68

6 3 6 3

77

3 11 3 3

90

33

♩ = 122,000816

37

42

11

54

59

6

72

75

78

81

2

86

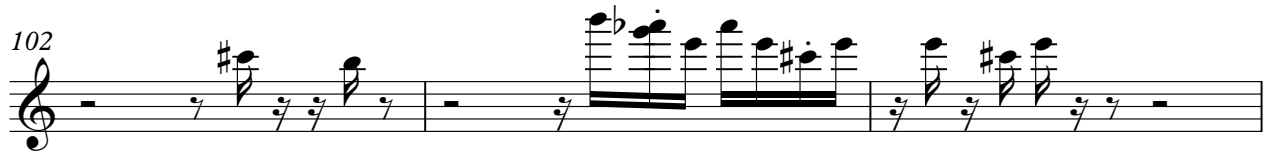

The Four Tops - Loco In Acapulco 1

MUTED GTR

♩ = 122,000816

V.S.

78

80

83

86

89

92

95

98

101

104

107

110

113

116

119

121

42

46

50

54

58

62

66

70

74

78

119

3

CHOIR AAHS

The Four Tops - Loco In Acapulco 1

♩ = 122,000816

26

31

9

43

49

48

100

106

112

117

3

BRASS

The Four Tops - Loco In Acapulco 1

♩ = 122,000816

2

7

11

7

17

3

40

32

75

79

10

92

3

3

3

SYNTH PAD

The Four Tops - Loco In Acapulco 1

♩ = 122,000816 **50**

57

63

68 **12**

86 **34**

STRINGS

The Four Tops - Loco In Acapulco 1

♩ = 122,000816

10

12

14

15

17

19

32

55

58

60

62

V.S.

2

65

67

68

80

84

88

92

94

96

98

SPRINGS

11

STRIINGS

101

102

104

106

108

110

112

114

116

118

V.S.

4

120

STRINGS

3

45

50

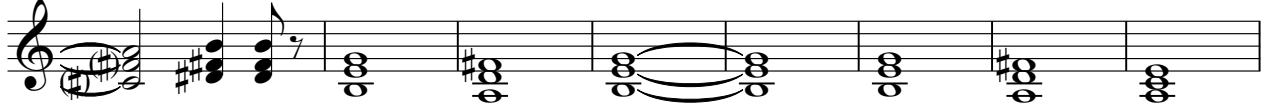

58

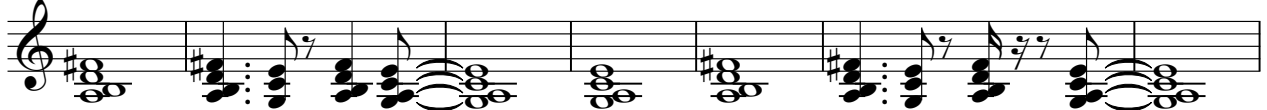

65

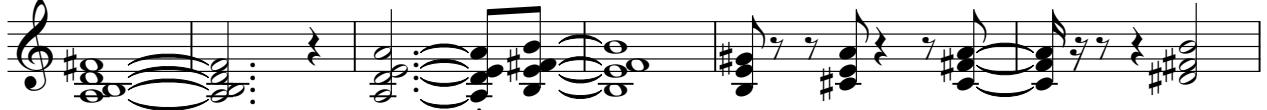

71

75

79

84

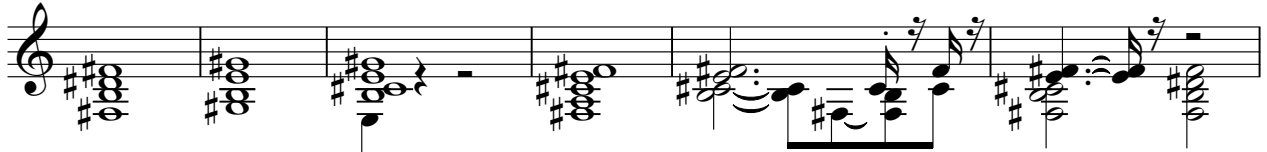

90

95

100

105

110

115

119

