

The Four Tops - Reach Out I'll Be There 2

♩ = 200,000000 ♩ = 118,003380

Flute

Alto Saxophone

0500ROUT

Timpani

Percussion

5-string Electric Bass

Alto

Electric Clavichord

Percussive Organ

FM Synth

Orchestra Hit

Solo

♩ = 200,000000 ♩ = 118,003380

4

Fl.

Perc.

E. Bass

Solo

6

Fl.

Perc.

E. Bass

Solo

7

Fl.

Timp.

Perc.

E. Bass

Solo

13

Alto Sax.

Perc.

E. Bass

FM

15

Alto Sax.

Perc.

E. Bass

FM

17

Alto Sax.

Perc.

E. Bass

FM

19

Alto Sax.

Perc.

E. Bass

FM

20

Alto Sax.

Perc.

E. Bass

FM

22

Alto Sax.

Perc.

E. Bass

A.

Solo

23

Alto Sax.

Perc.

E. Bass

A.

Solo

24

Alto Sax.

Perc.

E. Bass

A.

Solo

26

Perc.

E. Bass

E. Clav.

27

Alto Sax.

Timp.

Perc.

E. Bass

E. Clav.

28

Fl.

Alto Sax.

Perc.

E. Bass

A.

Perc. Organ

FM

29

Fl.

Alto Sax.

Perc.

E. Bass

A.

Perc. Organ

FM

30

Fl.

Alto Sax.

Perc.

E. Bass

Perc. Organ

FM

31

Fl.

Alto Sax.

Perc.

E. Bass

Perc. Organ

FM

32

Fl.

Alto Sax.

Perc.

E. Bass

A.

Perc. Organ

FM

33

Fl.

Alto Sax.

Perc.

E. Bass

A.

Perc. Organ

FM

34

Fl.

Alto Sax.

Perc.

E. Bass

Perc. Organ

FM

35

Fl.

Alto Sax.

Perc.

E. Bass

Perc. Organ

FM

36

Alto Sax.

Perc.

E. Bass

Orch. Hit

Solo

37

Alto Sax.

Perc.

E. Bass

A.

Perc. Organ

FM

39

Alto Sax.

Perc.

E. Bass

A.

Perc. Organ

FM

41

Alto Sax.

Perc.

E. Bass

A.

Perc. Organ

FM

43

Alto Sax.

Perc.

E. Bass

A.

Perc. Organ

FM

45

Alto Sax.

Perc.

E. Bass

A.

Perc. Organ

FM

47

Alto Sax.

Perc.

E. Bass

A.

Solo

48

Alto Sax.

Perc.

E. Bass

A.

Solo

49

Alto Sax.

Perc.

E. Bass

A.

Solo

51

Alto Sax.

Timp.

Perc.

E. Bass

E. Clav.

52

Fl.

Alto Sax.

Perc.

E. Bass

A.

Perc. Organ

FM

53

Fl.

Alto Sax.

Perc.

E. Bass

A.

Perc. Organ

FM

54

Fl.

Alto Sax.

Perc.

E. Bass

Perc. Organ

FM

57

Fl.

Alto Sax.

Perc.

E. Bass

A.

Perc. Organ

FM

58

Fl.

Alto Sax.

Perc.

E. Bass

Perc. Organ

FM

59

Fl.

Alto Sax.

Perc.

E. Bass

Perc. Organ

FM

60

Fl.

Alto Sax.

Perc.

E. Bass

A.

Perc. Organ

FM

61

Fl.

Alto Sax.

Perc.

E. Bass

A.

Perc. Organ

FM

62

Fl.

Alto Sax.

Perc.

E. Bass

Perc. Organ

FM

63

Fl.

Alto Sax.

Perc.

E. Bass

Perc. Organ

FM

64

Fl.

Alto Sax.

Perc.

E. Bass

A.

Perc. Organ

FM

65

Fl.

Alto Sax.

Perc.

E. Bass

A.

Perc. Organ

FM

66

Fl.

Alto Sax.

Perc.

E. Bass

Perc. Organ

FM

67

Fl.

Alto Sax.

Perc.

E. Bass

Perc. Organ

FM

68

Alto Sax.

Perc.

E. Bass

Orch. Hit

Solo

69

Alto Sax.

Perc.

E. Bass

Perc. Organ

FM

71

Alto Sax.

Perc.

E. Bass

Perc. Organ

FM

73

Alto Sax.

Perc.

E. Bass

Perc. Organ

FM

75

Alto Sax.

Perc.

E. Bass

Perc. Organ

FM

77

Alto Sax.

Perc.

E. Bass

Perc. Organ

FM

79

Alto Sax.

Perc.

E. Bass

A.

Solo

80

Alto Sax.

Perc.

E. Bass

A.

Solo

81

Alto Sax.

Perc.

E. Bass

A.

Solo

83

Alto Sax.

Timp.

Perc.

E. Bass

E. Clav.

84

Fl.

Alto Sax.

Perc.

E. Bass

A.

Perc. Organ

FM

86

Fl.

Alto Sax.

Perc.

E. Bass

Perc. Organ

FM

88

Fl.

Alto Sax.

Perc.

E. Bass

A.

Perc. Organ

FM

90

Fl.

Alto Sax.

Perc.

E. Bass

Perc. Organ

FM

92

Fl.

Alto Sax.

Perc.

E. Bass

A.

Perc. Organ

FM

94

Fl.

Alto Sax.

Perc.

E. Bass

Perc. Organ

FM

96

Fl.

Alto Sax.

Perc.

E. Bass

A.

Perc. Organ

FM

98

Fl.

Alto Sax.

Perc.

E. Bass

Perc. Organ

FM

99

Fl.

Alto Sax.

Perc.

E. Bass

Perc. Organ

FM

100

Fl.

Perc.

E. Bass

A.

Perc. Organ

FM

102

Fl.

Perc.

E. Bass

Perc. Organ

FM

104 37

Fl.

Perc.

E. Bass

A.

Perc. Organ

FM

106

Fl.

Perc.

E. Bass

Perc. Organ

FM

108

Fl.

Perc.

E. Bass

A.

Perc. Organ

FM

110

Fl.

Perc.

E. Bass

Perc. Organ

FM

112 39

Fl.

Perc.

E. Bass

A.

Perc. Organ

FM

114

Fl.

Perc.

E. Bass

Perc. Organ

FM

115

Fl.

Perc.

E. Bass

Perc. Organ

FM

116

Perc.

E. Bass

Perc. Organ

FM

Flute

The Four Tops - Reach Out I'll Be There 2

♩ = 200,000000 ♩ = 118,003380

4

6

10 ♩ = 120,000000 **16**

30

35 **16**

55

60

65 **16**

2

Flute

84

89

94

99

104

109

113

117

2

The Four Tops - Reach Out I'll Be There 2

Alto Saxophone

♩ = 200,000000 ♩ = 118,003380
0500ROUT

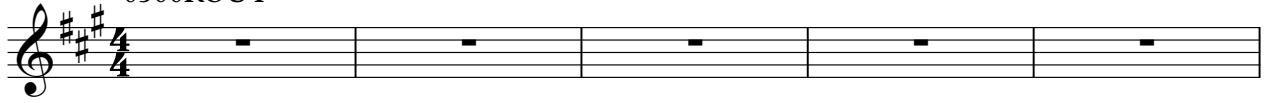

V.S.

Alto Saxophone

96

17

117

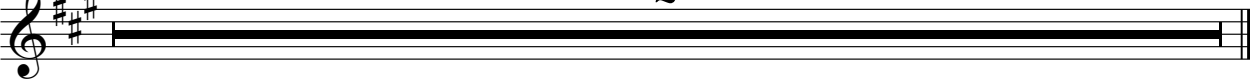

2

Timpani

The Four Tops - Reach Out I'll Be There 2

♩ = 200,000000 ♩ = 118,003380

6

9

♩ = 120,000000

51

117

The Four Tops - Reach Out I'll Be There 2

Percussion

♩ = 200,000000 ♩ = 118,003380

5

8

10

12 ♩ = 120,000000

14

16

18

20

22

V.S.

24

26

28

30

32

34

36

38

41

44

Percussion

47

49

51

53

55

57

59

61

63

65

V.S.

67

69

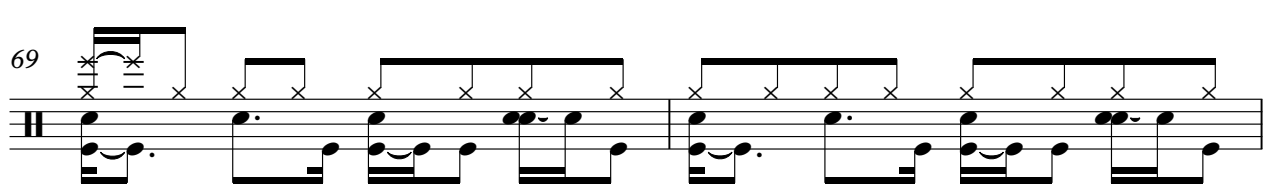

71

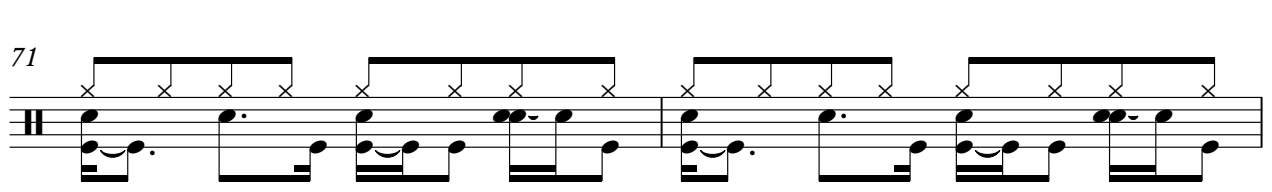

73

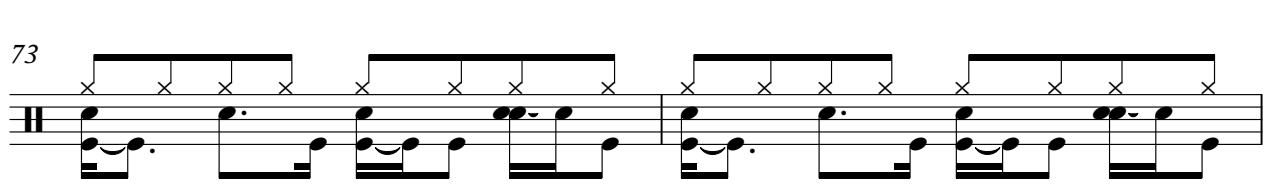

75

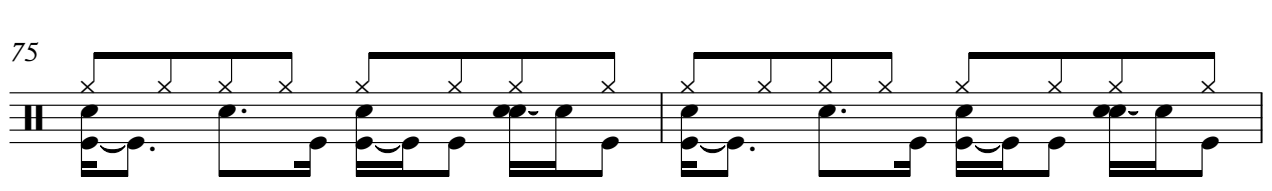

77

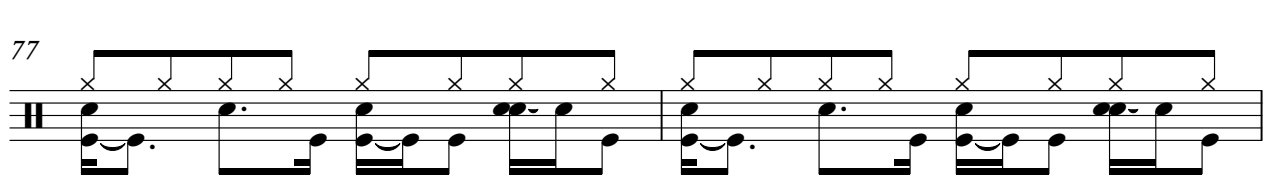

79

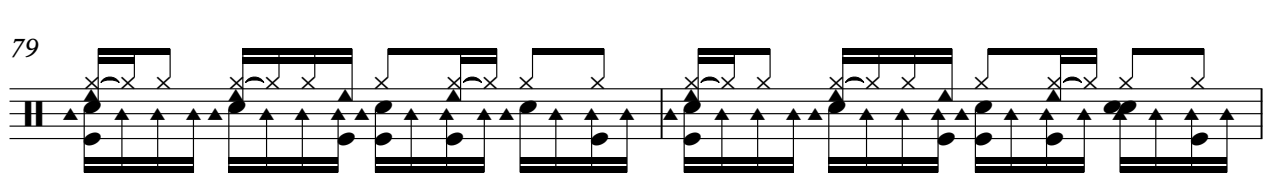

81

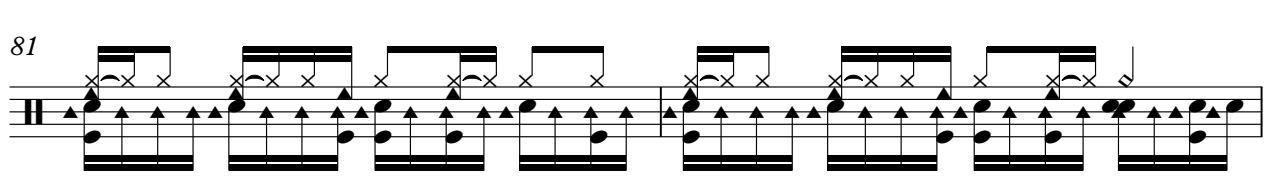

83

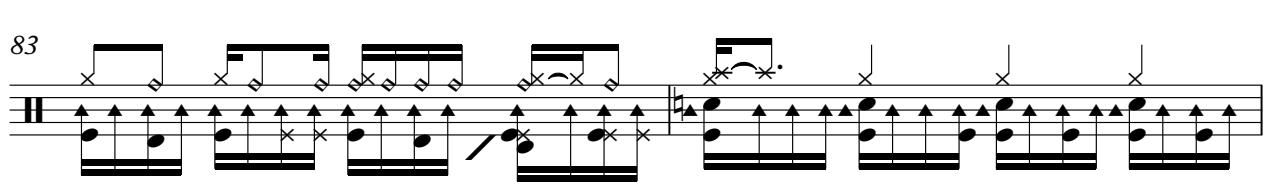

85

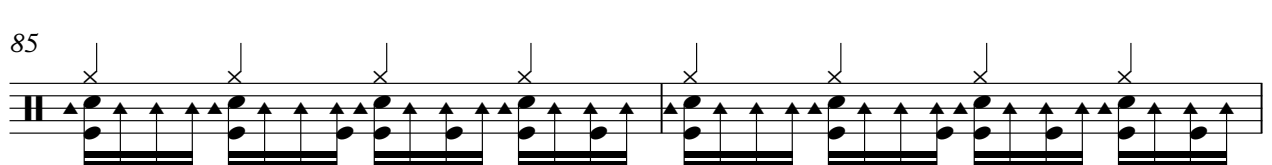

87

89

91

93

95

97

99

101

103

105

V.S.

6

Percussion

107

109

111

113

115

117

The Four Tops - Reach Out I'll Be There 2

5-string Electric Bass

♩ = 200,000000 ♩ = 118,003380

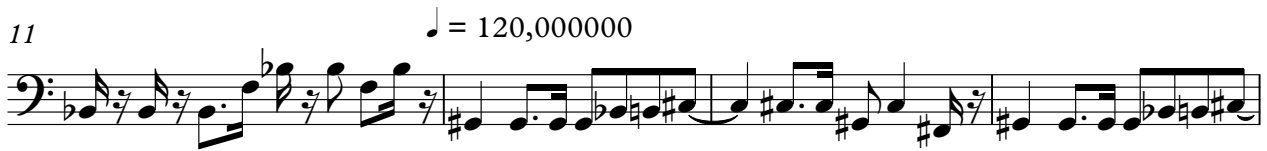
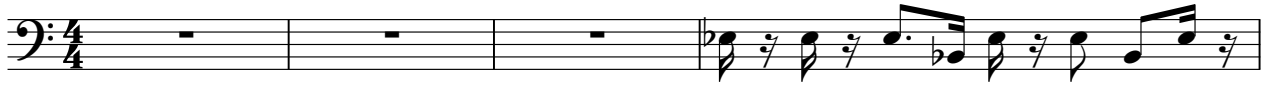

V.S.

33

36

39

43

47

49

52

55

58

61

64

67

70

74

78

80

82

85

88

91

V.S.

94

97

100

103

106

109

112

114

117

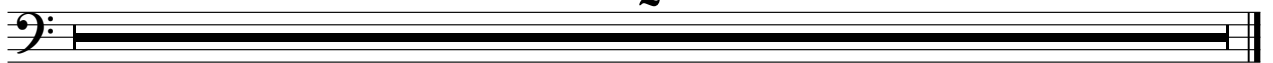

2

The Four Tops - Reach Out I'll Be There 2

Alto

♩ = 200,000000 ♩ = 118,003380

6 **6** **10**

25 **2** **2**

34 **4**

41

45

51 **2** **2**

60 **2** **13**

79

85 **2** **2**

Electric Clavichord

The Four Tops - Reach Out I'll Be There 2

♩ = 200,000000 ♪ = 118,003380

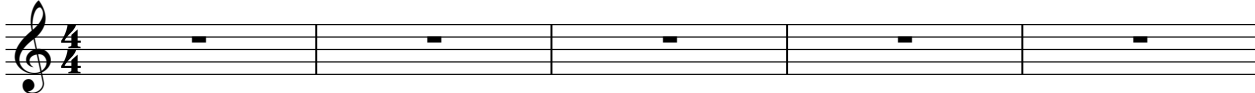

6 ♩ = 120,000000

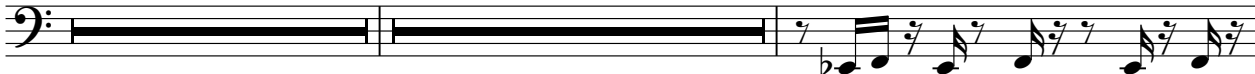

27

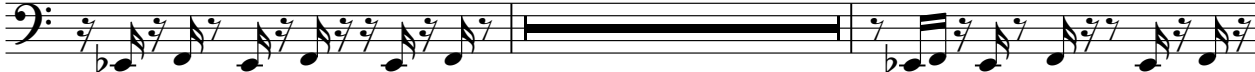

52

117

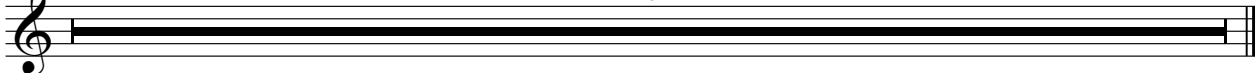

The Four Tops - Reach Out I'll Be There 2

Percussive Organ

♩ = 200,000000 ♩ = 118,003380

6 **2** **16**

28

36

43 **5**

54

62

69

74

77 **5**

Percussive Organ

84

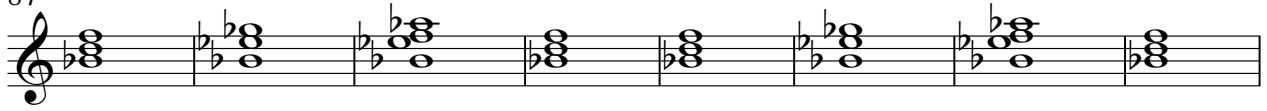

92

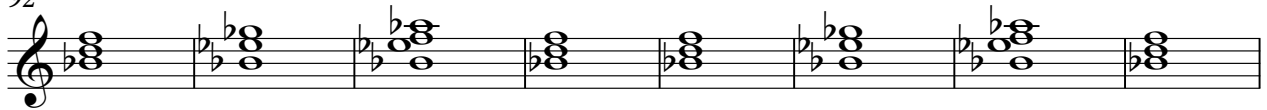

100

108

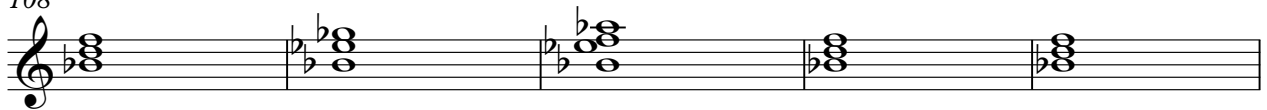

113

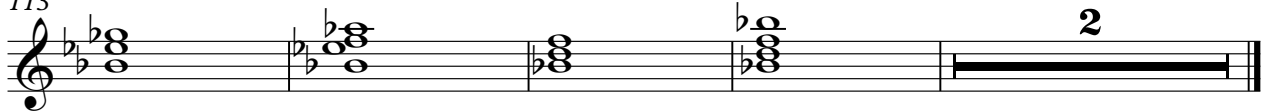

♩ = 200,000000 ♩ = 118,003380

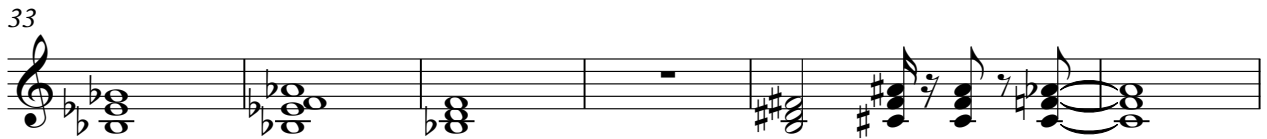
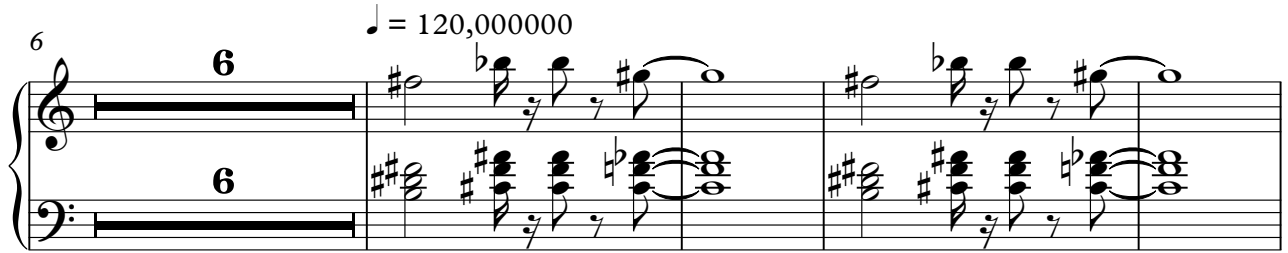

52

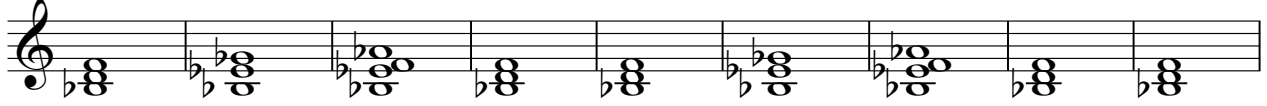

61

69

74

79

91

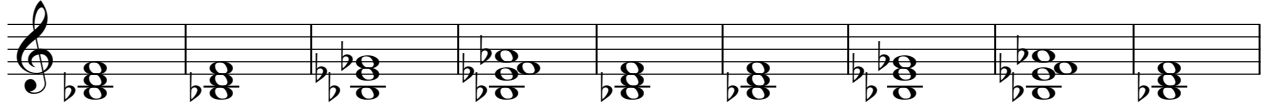

100

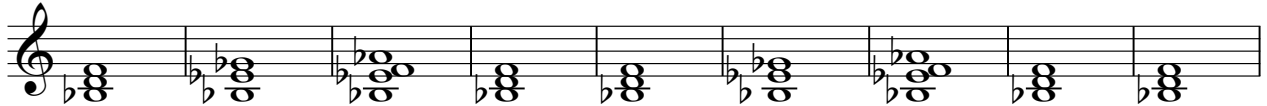

109

117

Orchestra Hit

The Four Tops - Reach Out I'll Be There 2

♪ = 200,000000 ♪ = 118,003380

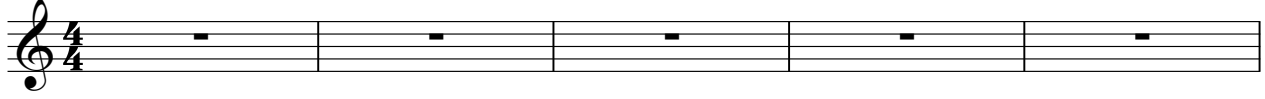

6 ♪ = 120,000000 24

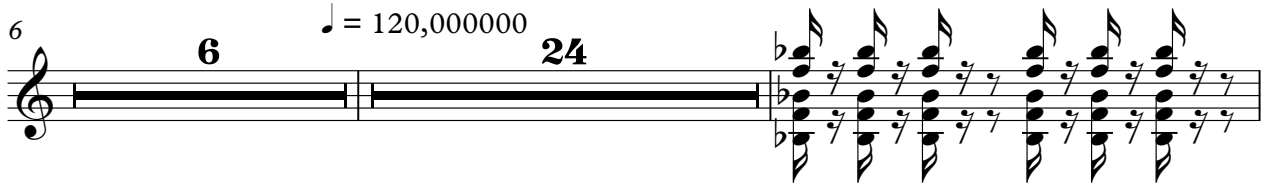

37 31 48

117 2

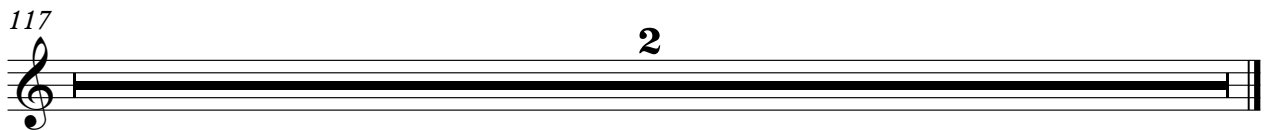

The Four Tops - Reach Out I'll Be There 2

Solo

♩ = 200,000000 ♩ = 118,003380

5

9 ♩ = 120,000000 10

22 10

36 10

49 17

69 10

82 34 2