

The Gap Band - Oops Upside Your Head

♩ = 200,000000 ♩ = 106,002388

Panpipes

Soprano Saxophone

Trombone

Percussion

Electric Guitar

Electric Guitar

5-string Electric Bass

Alto

Orchestra Hit

Orchestra Hit

Lead 1 (Square)

FX 5 (Brightness)

FX 5 (Brightness)

Solo

0030OOPS

♩ = 200,000000 ♩ = 106,002388

8

Perc. 

E. Bass 

12

Perc. 

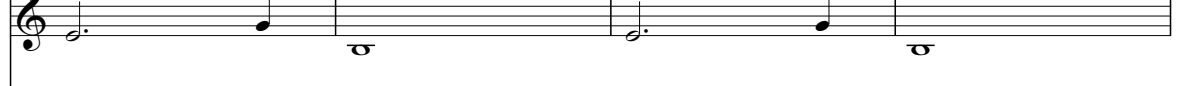
A. 

Solo 

16

Perc. 

E. Bass 

A. 

Solo 

20

Perc. 

E. Gtr. 

E. Gtr. 

E. Bass 

Lead 1 

Solo 

22

24

26

Perc.

E. Gtr.

E. Gtr.

E. Bass

Lead 1

Solo

28

Pan.

Sop. Sax.

Perc.

E. Gtr.

E. Bass

A.

Solo

30

Pan.

Sop. Sax.

Perc.

E. Gtr.

E. Gtr.

E. Bass

A.

Solo

32

Pan.

Sop. Sax.

Perc.

E. Gtr.

E. Gtr.

E. Bass

A.

Solo

34

Pan.
Sop. Sax.
Perc.
E. Gtr.
E. Gtr.
E. Bass
A.
Solo

36

Perc.
E. Gtr.
E. Bass
FX 5
Solo

38

Perc.

E. Gtr.

E. Gtr.

E. Bass

FX 5

Solo

40

Perc.

E. Gtr.

E. Bass

FX 5

Solo

42

Perc.

E. Gtr.

E. Gtr.

E. Bass

FX 5

Solo

Detailed description of the musical score: The score is divided into three systems, each starting with a double bar line. The first system (measures 38-39) shows a complex percussion pattern in the top staff, with electric guitar and bass parts below. The second system (measures 40-41) continues the percussion and guitar parts, with the bass line becoming more active. The third system (measures 42-43) features a similar structure to the first system, with a prominent electric guitar melody and a steady bass line. The FX 5 and Solo parts provide harmonic support throughout.

44

Pan.
Sop. Sax.
Perc.
E. Gtr.
E. Bass
A.
Solo

46

Pan.
Sop. Sax.
Perc.
E. Gtr.
E. Gtr.
E. Bass
A.
Solo

48

Pan.

Sop. Sax.

Perc.

E. Gtr.

E. Gtr.

E. Bass

A.

Solo

50

Pan.

Sop. Sax.

Perc.

E. Gtr.

E. Gtr.

E. Bass

A.

Solo

52

Perc.

54

Tbn.

Perc.

E. Gtr.

Orch. Hit

Orch. Hit

FX 5

56

Perc.

FX 5

58

Tbn.

Perc.

E. Gtr.

Orch. Hit

Orch. Hit

FX 5

12

66

Tbn.

Perc.

E. Gtr.

E. Bass

Orch. Hit

Orch. Hit

68

Tbn.

Perc.

E. Gtr.

E. Bass

Orch. Hit

Orch. Hit

70 13

Tbn.

Perc.

E. Gtr.

E. Bass

Orch. Hit

Orch. Hit

72

Tbn.

Perc.

E. Gtr.

E. Bass

Orch. Hit

Orch. Hit

74

Tbn.

Perc.

E. Gtr.

E. Bass

Orch. Hit

Orch. Hit

76

Tbn.

Perc.

E. Gtr.

E. Bass

Orch. Hit

Orch. Hit

78

Tbn.

Perc.

E. Gtr.

E. Bass

Orch. Hit

Orch. Hit

||

80

Tbn.

Perc.

E. Gtr.

E. Gtr.

E. Bass

A.

Orch. Hit

Orch. Hit

FX 5

Solo

82

Perc.

E. Gtr.

E. Gtr.

E. Bass

A.

FX 5

Solo

84

Tbn.

Perc.

E. Gtr.

E. Gtr.

E. Bass

A.

Orch. Hit

Orch. Hit

FX 5

Solo

86

88

90

92

94

96

98

Perc.

E. Gtr.

E. Gtr.

E. Bass

A.

FX 5

Solo

100

Tbn.

Perc.

E. Gtr.

E. Gtr.

E. Bass

A.

Orch. Hit

Orch. Hit

FX 5

Solo

102

Perc.

E. Gtr.

E. Gtr.

E. Bass

A.

FX 5

Solo

104

Tbn.

Perc.

E. Gtr.

E. Gtr.

E. Bass

A.

Orch. Hit

Orch. Hit

Solo

106

Tbn.

Perc.

E. Gtr.

E. Bass

Orch. Hit

Orch. Hit

108

Tbn.

Perc.

E. Gtr.

E. Bass

Orch. Hit

Orch. Hit

Panpipes

The Gap Band - Oops Upside Your Head

♩ = 200,000000 ♪ = 106,002388

6 **22**

30

33

36 **8**

46

49

51 **57**

109 **2**

The Gap Band - Oops Upside Your Head

Trombone

♩ = 200,000000 ♪ = 106,002388

6 49 3 3

63

66

69

72

75

78 3

85 7

94 7 2

2

Trombone

104

107

109

2

The Gap Band - Oops Upside Your Head

Percussion

♩ = 200,000000 ♩ = 106,002388

5

9

12

15

18

20

22

24

26

V.S.

Percussion

28

30

32

34

36

38

40

42

44

46

48

50

52

54

56

58

60

62

64

67

V.S.

70

73

76

78

81

83

85

87

89

91

93

95

97

99

101

103

105

107

109

2

The Gap Band - Oops Upside Your Head

Electric Guitar

♩ = 200,000000 ♩ = 106,002388

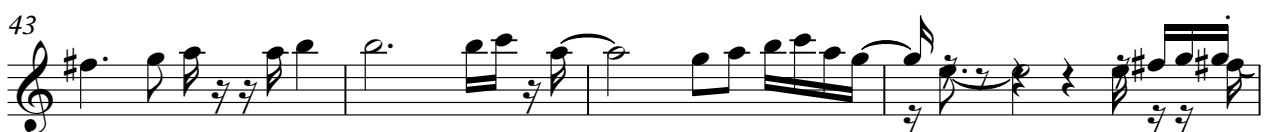
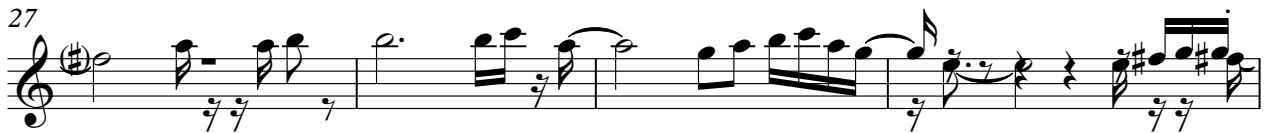
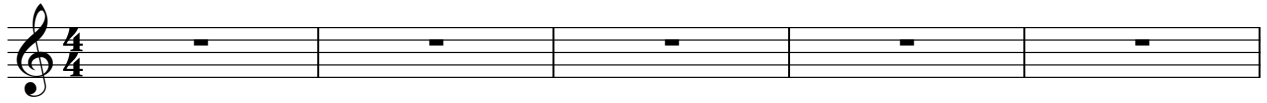

100

104

107

109

2

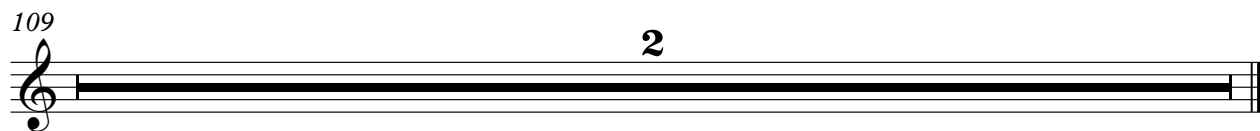

Electric Guitar

The Gap Band - Oops Upside Your Head

♩ = 200,000000 ♪ = 106,002388

6 **14**

24 **2**

30

34 **2** **3**

40 **2** **3** **2**

47

50 **28**

80

83

86

89

92

95

98

101

103

109

4

2

5-string Electric Bass

The Gap Band - Oops Upside Your Head

♩ = 200,000000 ♩ = 106,002388

6

10

21

28

34

40

46

50

11

63

2

69

71

74

77

80

83

87

91

95

The Gap Band - Oops Upside Your Head

Alto

♩ = 200,000000 ♪ = 106,002388

6

19

34

48

83

91

99

109

Orchestra Hit

The Gap Band - Oops Upside Your Head

♩ = 200,000000 ♩ = 106,002388

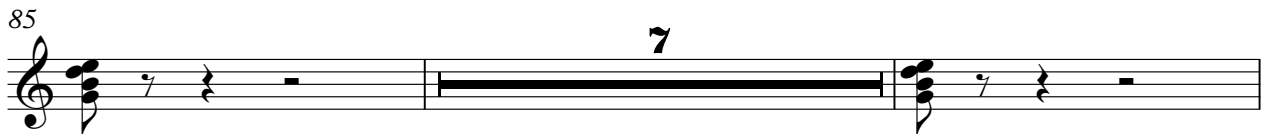
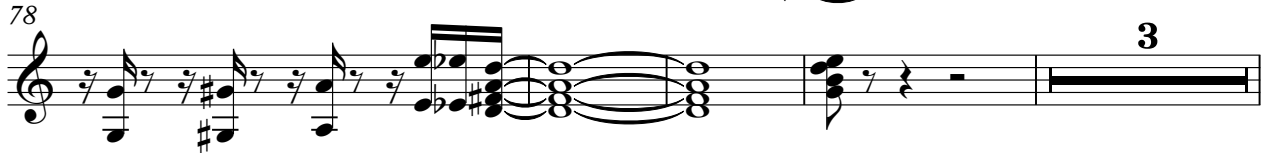

2

Orchestra Hit

104

107

109

2

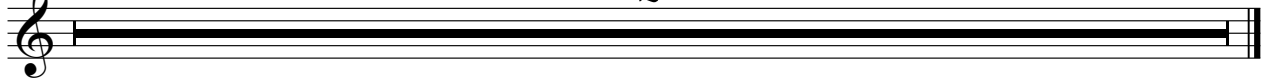

Orchestra Hit

The Gap Band - Oops Upside Your Head

♩ = 200,000000 ♪ = 106,002388

2

Orchestra Hit

101

2

106

2

109

2

The Gap Band - Oops Upside Your Head

Lead 1 (Square)

♩ = 200,000000 ♪ = 106,002388

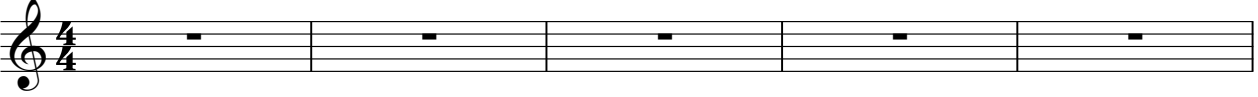

6 **14**

24 **82**

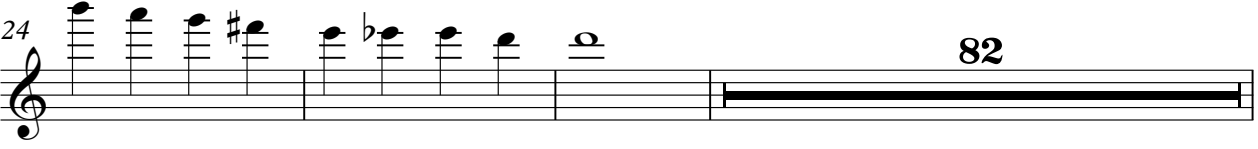

109 **2**

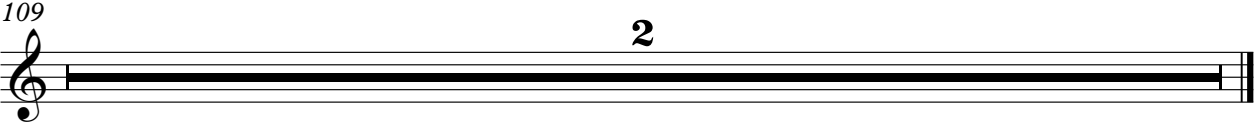

♩ = 200,000000 ♪ = 106,002388

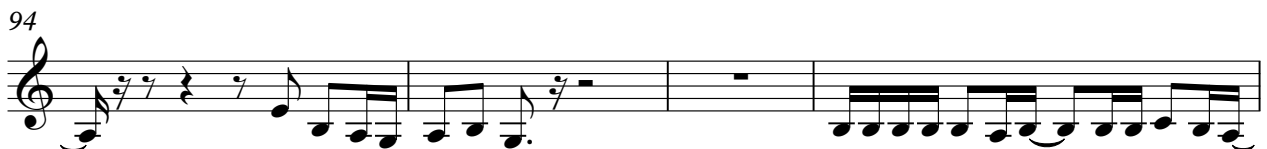
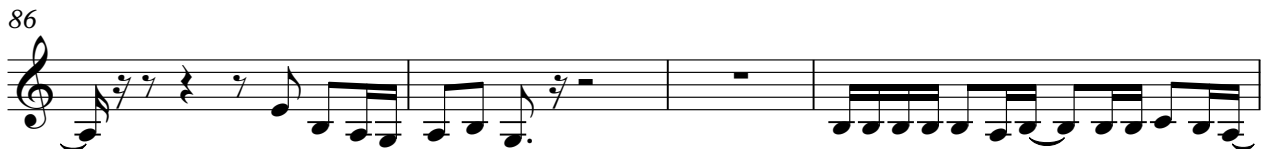
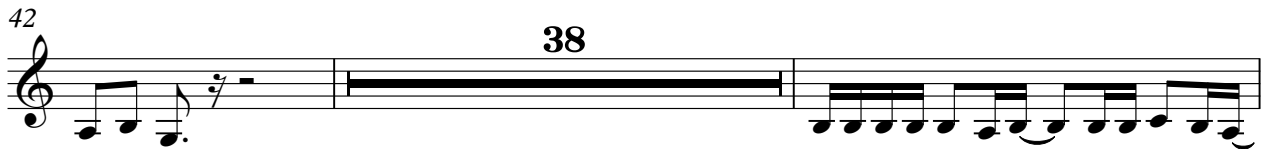
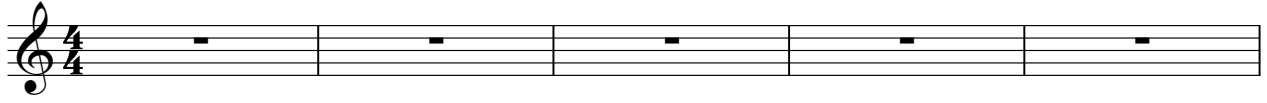

2

FX 5 (Brightness)

109

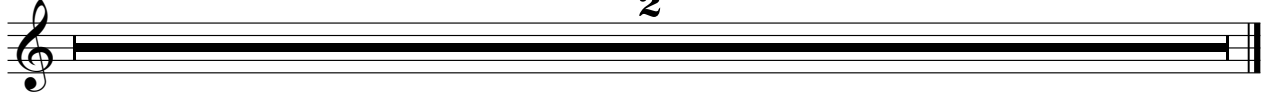

2

♩ = 200,000000 ♩ = 106,002388
0030OOPS

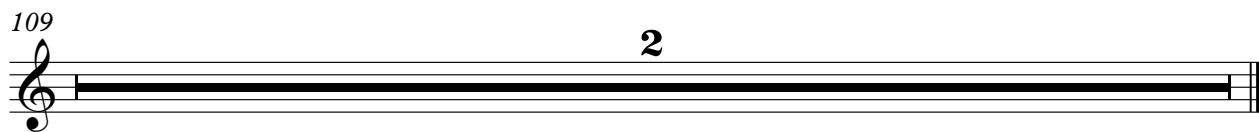

The Gap Band - Oops Upside Your Head

Solo

♩ = 200,000000 ♩ = 106,002388

