

The Grid - Grid xg

♩ = 132,000137

The score is written in 4/4 time. The tempo is marked as ♩ = 132,000137. The instruments and their parts are as follows:

♩ = 132,000137

4

Perc.

Ban.

Ban.

P. S. Gtr.

E. Bass

S. Bass

Rev. Cym.

7

Ban.

Ban.

P. S. Gtr.

10

Perc.

Flex.

E. Gtr.

Ban.

Ban.

P. S. Gtr.

12

14

16

Perc. Flex. E. Gtr. Ban. Ban. P. S. Gtr. E. Bass

18

Perc. Flex. E. Gtr. Ban. Ban. P. S. Gtr. E. Bass

19

Perc.

Flex.

E. Gtr.

Ban.

Ban.

P. S. Gtr.

E. Bass

20

Perc.

Flex.

E. Gtr.

Ban.

Ban.

P. S. Gtr.

E. Bass

22

Perc.

Flex.

E. Gtr.

Ban.

Ban.

P. S. Gtr.

E. Bass

8 5 0 8 5 0 8 5 0 8 5 0 7 5 1 0

23

Perc.

Flex.

E. Gtr.

Ban.

Ban.

P. S. Gtr.

E. Bass

7 5 0 8 5 0 7 5 0 8 0 7 5 1

24

Perc.

Flex.

E. Gtr.

Ban.

Ban.

P. S. Gtr.

E. Bass

26

Perc.

Flex.

E. Gtr.

Ban.

Ban.

P. S. Gtr.

E. Bass

27

Perc. Flex. E. Gtr. Ban. Ban. P. S. Gtr. E. Bass

28

Perc. Flex. E. Gtr. Ban. Ban. P. S. Gtr. E. Bass Rev. Cym.

30

Whist.

Perc.

Flex.

E. Gtr.

Ban.

Ban.

P. S. Gtr.

E. Bass

Rev. Cym.

Pad 1

31

Perc.

Flex.

E. Gtr.

P. S. Gtr.

E. Bass

Rev. Cym.

Pad 1

32

Whist.

Perc.

Flex.

Flex.

E. Gtr.

P. S. Gtr.

E. Bass

S. Bass

Syn. Drums

Rev. Cym.

34

Whist.

Perc.

Flex.

Flex.

E. Gtr.

P. S. Gtr.

E. Bass

S. Bass

Syn. Drums

Rev. Cym.

35

Whist.

Perc.

Flex.

P. S. Gtr.

E. Bass

Syn. Drums

36

Whist.

Perc.

Flex.

P. S. Gtr.

E. Bass

S. Bass

Syn. Drums

Rev. Cym.

37

Whist.

Perc.

Flex.

P. S. Gtr.

E. Bass

Syn. Drums

Rev. Cym.

38

Whist.

Perc.

Flex.

P. S. Gtr.

E. Bass

S. Bass

Syn. Drums

Rev. Cym.

40

Whist.

Perc.

Flex.

P. S. Gtr.

E. Bass

S. Bass

Syn. Drums

Rev. Cym.

42

Perc.

Flex.

E. Gtr.

Ban.

Ban.

P. S. Gtr.

E. Bass

Syn. Drums

43

Perc.

Flex.

E. Gtr.

Ban.

Ban.

P. S. Gtr.

E. Bass

44

Perc.

Flex.

E. Gtr.

Ban.

Ban.

P. S. Gtr.

E. Bass

S. Bass

Rev. Cym.

46

Perc.

E. Gtr.

P. S. Gtr.

E. Bass

S. Bass

Rev. Cym.

47

Perc.

P. S. Gtr.

E. Bass

S. Bass

Rev. Cym.

48

Perc.

P. S. Gtr.

E. Bass

S. Bass

Rev. Cym.

49

Perc.

Ban.

P. S. Gtr.

E. Bass

S. Bass

Rev. Cym.

51

Perc.

Ban.

E. Bass

54

Perc.

Flex.

E. Gtr.

Ban.

P. S. Gtr.

57

Perc.

Flex.

E. Gtr.

Ban.

P. S. Gtr.

59

Perc. Flex. E. Gtr. Ban. P. S. Gtr.

61

Perc. Flex. E. Gtr. Ban. P. S. Gtr. E. Bass

63

Perc. Flex. E. Gtr. Ban. P. S. Gtr. E. Bass

68

Perc.

Flex.

E. Gtr.

Ban.

P. S. Gtr.

E. Bass

69

Flex.

E. Gtr.

Ban.

Ban.

P. S. Gtr.

E. Bass

Whistling

The Grid - Grid xg

♩ = 132,000137

29 2

36

31

The Grid - Grid xg

Percussion

♩ = 132,000137

V.S.

36

39

42

45

47

49

55

58

60

64

Percussion

3

67

♩ = 132,000137

9

12

15

18

21

24

27

30

33

42

45

55

58

61

64

67

♩ = 132,000137

32

36

40

30

♩ = 132,000137

9

12

15

18

21

24

27

30

33

7

42

45

55

58

61

64

67

2

Banjo

42

3-0-0-0-0 0-0-0-0-3 0 3-0-0-0-0 0-0-0-0-3 3-0 3-0-0-0-0 0-0-0-0-3 3-0 3-0-0-0-0 0-0-0-0-3 0-0-0-0

45

3-3 3-3-3-3-3-3-3-3-3-3 0 0 **3** 5-2 5-2-0-5-2=2-5-2 2-0 4 1

51

5-2 5-2-0-5-2 0 4-0-2-4-0 5-2 5-2-0-5-2=2-5-2-2-0 0 3 5-2 5-2-0 0 4 2-0-4-2-0

54

2 0-0-0-0-2-0-4-4-2-0 2 2 0 2 0-0-2-4 4 2-0 2 0-0-0-0-2-0-4-4-2-0 2

57

0 0-2 0 0-3 3 0 0 4-0 5-0-2=2-0-5-0-2-0 0-2 1 0-2 5-0-2=2-0-5-0 0 0-2-4-0

60

5-0-2=2-0-5-0-2-0 0-2 1 3-0-3=3-0 0 0 0 5 4-3-0 5-5-0-5-5-0-5-5-5-0-5-0-3-5-3-0

63

5-5-5-0-5-5-0-5-5-0-5-0-3-3 5-5-0-5-5-0-5-5-0-5-0-3-5-3-0 3-3-0-3=3-0-3-3-3-0-3-3 0 0

66

8-5-0-8-5-0-8-5-0-8-5-0-7-5 0 1 7-5-0-8-5-0-7-5-0-8-0-7-5 1

68

7-5-0-8-5-0-7-5-0-8-5-0-7-5 0 1 0 3-0 3-0 3-2 2-0 0 0 7 7

The Grid - Grid xg

Banjo

♩ = 132,000137

5

8

11

14

17

20

23

26

29

11

2

Banjo

42

A single line of banjo tablature for measure 42. The staff consists of five lines. The notes are represented by numbers 0 (open string) on the top four lines and 0 on the bottom line. The rhythm is indicated by vertical stems and flags. There are seven groups of notes, each with a slash and a vertical line above it, indicating a specific rhythmic pattern. The first group has four notes, the second has four, the third has four, the fourth has four, the fifth has four, the sixth has four, and the seventh has three notes.

45

23

A single line of banjo tablature for measure 45. The staff consists of five lines. The notes are represented by numbers 0 (open string) on the top four lines and 0 on the bottom line. The rhythm is indicated by vertical stems and flags. There are four groups of notes, each with a slash and a vertical line above it, indicating a specific rhythmic pattern. The first group has four notes, the second has four, the third has four, and the fourth has four. The measure ends with a double bar line.

69

A single line of banjo tablature for measure 69. The staff consists of five lines. The notes are represented by numbers 0 (open string) on the top four lines and 5 on the bottom line. The rhythm is indicated by vertical stems and flags. There are four groups of notes, each with a slash and a vertical line above it, indicating a specific rhythmic pattern. The first group has four notes, the second has four, the third has four, and the fourth has four. The measure ends with a double bar line.

Pedal Steel Guitar

The Grid - Grid xg

♩ = 132,000137

4

7

12

15

18

19

20

21

22

V.S.

2 Pedal Steel Guitar

23

24

25

26

27

28

29

30

31

32

Pedal Steel Guitar

33

34

35

36

37

38

39

40

41

42

V.S.

4 Pedal Steel Guitar

43

44

45

46

47

48

49

54

57

60

Pedal Steel Guitar 5

63

64

65

66

67

68

2

Electric Bass

The Grid - Grid xg

♩ = 132,000137

4

7

10

19

21

23

25

27

29

31

V.S.

33

35

37

39

41

43

45

47

49

62

64

66

68

Synth Bass

The Grid - Grid xg

♩ = 132,000137

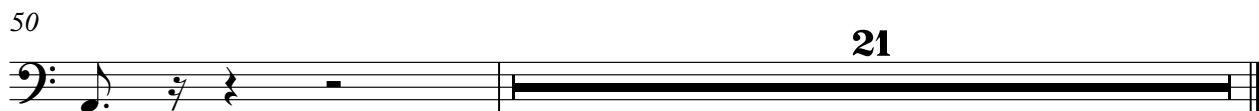

Reverse Cymbals

The Grid - Grid xg

♩ = 132,000137

4 22

30

36

41

3

47

22

Pad 1 (New Age)

The Grid - Grid xg

♩ = 132,000137

29 **40**