

The Grid - Swamp Thing

♩ = 132,001587

♩ = 132,001587

YAMAHA 1995
YAMAHA 1995

4

7

10

12

14

16

Perc. Flex. E. Gtr. Ban. Ban. P. S. Gtr. E. Bass

18

Perc. Flex. E. Gtr. Ban. Ban. P. S. Gtr. E. Bass

19

Perc.

Flex.

E. Gtr.

Ban.

Ban.

P. S. Gtr.

E. Bass

5 5 0 5 5 0 5 5 5 0 5 0 3 3

20

Perc.

Flex.

E. Gtr.

Ban.

Ban.

P. S. Gtr.

E. Bass

5 5 0 5 5 0 5 5 0 5 0 3 5 3 0 3 3 0 3 3 0 3 3 3 0 3 3 0

22

Perc.

Flex.

E. Gtr.

Ban.

Ban.

P. S. Gtr.

E. Bass

8 5 0 8 5 0 8 5 0 8 5 0 7 5 1 0

23

Perc.

Flex.

E. Gtr.

Ban.

Ban.

P. S. Gtr.

E. Bass

7 5 0 8 5 0 7 5 0 8 0 7 5 1

24

Perc.

Flex.

E. Gtr.

Ban.

Ban.

P. S. Gtr.

E. Bass

7 5 0 8 5 0 7 5 0 8 5 0 7 5 0 7 5 0 5 0 3 5 0 0 0 3 0

26

Perc.

Flex.

E. Gtr.

Ban.

Ban.

P. S. Gtr.

E. Bass

5 3 5 3 5 0 3 5 3 0 0 5

30

Oc.

Perc.

Flex.

E. Gtr.

Ban.

Ban.

P. S. Gtr.

E. Bass

Rev. Cym.

Pad 1

31

Perc.

Flex.

E. Gtr.

P. S. Gtr.

E. Bass

Rev. Cym.

Pad 1

32

Oc.

Perc.

Flex.

Flex.

E. Gtr.

P. S. Gtr.

E. Bass

S. Bass

Syn. Drums

Rev. Cym.

34

35

36

Oc.

Perc.

Flex.

P. S. Gtr.

E. Bass

S. Bass

Syn. Drums

Rev. Cym.

37

Oc.

Perc.

Flex.

P. S. Gtr.

E. Bass

Syn. Drums

Rev. Cym.

38

Oc.

Perc.

Flex.

P. S. Gtr.

E. Bass

S. Bass

Syn. Drums

Rev. Cym.

39

Perc.

Flex.

P. S. Gtr.

E. Bass

Syn. Drums

Rev. Cym.

40

Oc.

Perc.

Flex.

P. S. Gtr.

E. Bass

S. Bass

Syn. Drums

Rev. Cym.

42

Perc.

Flex.

E. Gtr.

Ban.

Ban.

P. S. Gtr.

E. Bass

Syn. Drums

43

Perc.

Flex.

E. Gtr.

Ban.

Ban.

P. S. Gtr.

E. Bass

44

Perc.

Flex.

E. Gtr.

Ban.

Ban.

P. S. Gtr.

E. Bass

S. Bass

Rev. Cym.

49

Perc.

Ban.

P. S. Gtr.

E. Bass

S. Bass

Rev. Cym.

51

Perc.

Ban.

E. Bass

54

Perc.

Flex.

E. Gtr.

Ban.

P. S. Gtr.

57

Perc. Flex. E. Gtr. Ban. P. S. Gtr.

59

Perc. Flex. E. Gtr. Ban. P. S. Gtr.

61

Perc. Flex. E. Gtr. Ban. P. S. Gtr. E. Bass

67

Perc. Flex. E. Gtr. Ban. P. S. Gtr. E. Bass

68

Perc. Flex. E. Gtr. Ban. P. S. Gtr. E. Bass

70

Ban. Ban.

Ocarina

The Grid - Swamp Thing

♩ = 132,001587

29 2

36

32

YAMAHA 1995
YAMAHA 1995

The Grid - Swamp Thing

Percussion

♩ = 132,001587

YAMAHA 1995
YAMAHA 1995

V.S.

Percussion

36

39

42

45

48

54

58

60

64

67

♩ = 132,001587

9

12

15

18

21

24

27

30

33

YAMAHA 1995
YAMAHA 1995

42

45

55

58

61

64

67

♩ = 132,001587

32

36

40

31

YAMAHA 1995
YAMAHA 1995

♩ = 132,001587

9

12

15

18

21

24

27

30

33

7

YAMAHA 1995
YAMAHA 1995

42

45

55

58

61

64

67

42

Banjo tablature for measures 42-44. Measure 42: 3-0-0-0-0, 0-0-0-0-3, 0. Measure 43: 3-0-0-0-0, 0-0-0-0-3, 3-0. Measure 44: 3-0-0-0-0, 0-0-0-0-3, 0-0-0-0.

45

Banjo tablature for measures 45-46. Measure 45: 3-3-3-3-3-3-3-3-3-3, 0. Measure 46: 5-2-5-2-0-5-2=2-5-2, 2-0. Includes a triplet of 3 notes and a 7/8 time signature.

51

Banjo tablature for measures 51-53. Measure 51: 5-2-5-2-0-5-2-0, 4-0-2-4-0. Measure 52: 5-2-5-2-0-5-2=2-5-2-2-0-0, 3. Measure 53: 5-2-5-2-0-0, 4-2-0-4-2-0.

54

Banjo tablature for measures 54-56. Measure 54: 2-0-0-0-0-2-0-4-4-2-0, 2. Measure 55: 2-0-0-0-2-4, 4-2-0. Measure 56: 2-0-0-0-0-2-0-4-4-2-0, 2.

57

Banjo tablature for measures 57-59. Measure 57: 0-0-2, 0-3-3, 0-0-4-0. Measure 58: 5-0-2=2-0-5-0-2-0, 1-0-2. Measure 59: 5-0-2=2-0-5-0, 0-2-4-0.

60

Banjo tablature for measures 60-62. Measure 60: 5-0-2=2-0-5-0-2-0, 1-0-2. Measure 61: 3-0-3=3-0, 0-0-5-4-3-0. Measure 62: 5-5-0-5-5-0-5-5-0-5-0-3-5-3-0.

63

Banjo tablature for measures 63-65. Measure 63: 5-5-5-0-5-5-0-5-5-0-5-0-3-3, 3. Measure 64: 5-5-0-5-5-0-5-5-0-5-0-3-5-3-0, 3-3-0-3=3-0-3-3-0-3-3. Measure 65: 0-0.

66

Banjo tablature for measures 66-67. Measure 66: 8-5-0-8-5-0-8-5-0-8-5-0-7-5, 1-0. Measure 67: 7-5-0-8-5-0-7-5-0-8-0-7-5, 1.

68

Banjo tablature for measures 68-69. Measure 68: 7-5-0-8-5-0-7-5-0-8-5-0-7-5, 1-0. Measure 69: 0-3-0, 3-0-3-2, 5-2-0, 0-0-7/7, 2.

The Grid - Swamp Thing

Banjo

♩ = 132,001587

5

8

11

14

17

20

23

26

29

11

YAMAHA 1995
YAMAHA 1995

2

Banjo

42

Banjo tablature for measures 42 through 47. The notation consists of a single staff with six lines. Above the staff, fret numbers (0) are placed above each string to indicate fingerings. Below the staff, rhythmic patterns are shown as horizontal bars with stems pointing downwards. A slash with a 7 indicates a 7/8 time signature. The sequence of notes and rhythms is as follows:

- Measure 42: 0-0-0-0-0-0
- Measure 43: 0-0-0-0-0-0
- Measure 44: 0-0-0-0-0-0
- Measure 45: 0-0-0-0-0-0
- Measure 46: 0-0-0-0-0-0
- Measure 47: 0-0-0-0-0-0

45

Banjo tablature for measures 48 through 50. The notation consists of a single staff with six lines. Above the staff, fret numbers (0) are placed above each string. Below the staff, rhythmic patterns are shown as horizontal bars with stems pointing downwards. A slash with a 7 indicates a 7/8 time signature. The sequence of notes and rhythms is as follows:

- Measure 48: 0-0-0-0-0-0
- Measure 49: 0-0-0-0-0-0
- Measure 50: 0-0-0-0-0-0

69

Banjo tablature for measures 69 through 71. The notation consists of a single staff with six lines. Above the staff, fret numbers (0, 2, 5) are placed above each string. Below the staff, rhythmic patterns are shown as horizontal bars with stems pointing downwards. A slash with a 7 indicates a 7/8 time signature. The sequence of notes and rhythms is as follows:

- Measure 69: 5-2-0-5-2-5
- Measure 70: 5-2-0-5-2-5
- Measure 71: 5-2-0-5-2-5

Pedal Steel Guitar

The Grid - Swamp Thing

♩ = 132,001587

4

7

12

15

18

19

20

21

22

YAMAHA 1995
YAMAHA 1995

V.S.

2 Pedal Steel Guitar

23

24

25

26

27

28

29

30

31

32

Pedal Steel Guitar

33

34

35

36

37

38

39

40

41

42

V.S.

4 Pedal Steel Guitar

43

44

45

46

47

48

49

54

57

60

Pedal Steel Guitar 5

63

64

65

66

67

68

3

33

35

37

39

41

43

45

47

49

62

64

66

68

Synth Bass

The Grid - Swamp Thing

♩ = 132,001587

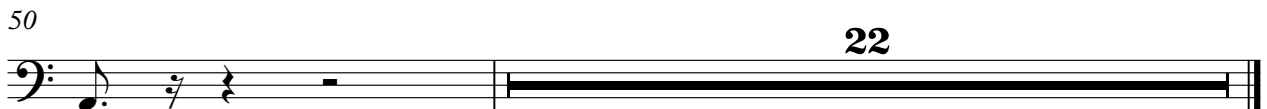

YAMAHA 1995
YAMAHA 1995

Synth Drums

The Grid - Swamp Thing

♩ = 132,001587

31

34

37

40

31

YAMAHA 1995
YAMAHA 1995

Reverse Cymbals

The Grid - Swamp Thing

♩ = 132,001587

4 22

30

36

41

3

47

23

YAMAHA 1995
YAMAHA 1995

Pad 1 (New Age)

The Grid - Swamp Thing

♩ = 132,001587

29 **41**

YAMAHA 1995
YAMAHA 1995