

The Guess Who - No Sugar Tonight

♩ = 64,000000

MELODY

DRUMS

STEEL GTR

CLEAN GTR

E.PIANO 1

SYN BASS 2

♩ = 64,000000

4

STEEL GTR

CLEAN GTR

SYN BASS 2

♩ = 96,00000

6

STEEL GTR

SYN BASS 2

2

7

STEEL GTR

SYN BASS 2

8

DRUMS

STEEL GTR

SYN BASS 2

9

DRUMS

STEEL GTR

SYN BASS 2

10

DRUMS

STEEL GTR

SYN BASS 2

11

MELODY

DRUMS

STEEL GTR

E.PIANO 1

SYN BASS 2

12

MELODY

DRUMS

STEEL GTR

E.PIANO 1

SYN BASS 2

13

MELODY

DRUMS

STEEL GTR

E.PIANO 1

SYN BASS 2

14

MELODY

DRUMS

STEEL GTR

E.PIANO 1

SYN BASS 2

15

MELODY

DRUMS

STEEL GTR

E.PIANO 1

SYN BASS 2

16

MELODY

DRUMS

STEEL GTR

E.PIANO 1

SYN BASS 2

17

MELODY

DRUMS

STEEL GTR

E.PIANO 1

SYN BASS 2

18

MELODY

DRUMS

STEEL GTR

E.PIANO 1

SYN BASS 2

19

MELODY

DRUMS

STEEL GTR

CLEAN GTR

E.PIANO 1

SYN BASS 2

20

MELODY

DRUMS

STEEL GTR

CLEAN GTR

E.PIANO 1

SYN BASS 2

21

MELODY

DRUMS

STEEL GTR

CLEAN GTR

E.PIANO 1

SYN BASS 2

22

MELODY

DRUMS

STEEL GTR

CLEAN GTR

E.PIANO 1

SYN BASS 2

23

MELODY

DRUMS

STEEL GTR

CLEAN GTR

E.PIANO 1

SYN BASS 2

24

MELODY

DRUMS

STEEL GTR

CLEAN GTR

E.PIANO 1

SYN BASS 2

25

MELODY

DRUMS

STEEL GTR

CLEAN GTR

E.PIANO 1

SYN BASS 2

26

MELODY

DRUMS

STEEL GTR

CLEAN GTR

E.PIANO 1

SYN BASS 2

27

MELODY

DRUMS

STEEL GTR

CLEAN GTR

E.PIANO 1

SYN BASS 2

28

DRUMS

STEEL GTR

SYN BASS 2

29

DRUMS

STEEL GTR

SYN BASS 2

30

DRUMS

STEEL GTR

SYN BASS 2

31

MELODY

DRUMS

STEEL GTR

E.PIANO 1

SYN BASS 2

32

MELODY

DRUMS

STEEL GTR

E.PIANO 1

SYN BASS 2

33

MELODY

DRUMS

STEEL GTR

E.PIANO 1

SYN BASS 2

34

MELODY

DRUMS

STEEL GTR

E.PIANO 1

SYN BASS 2

35

MELODY

DRUMS

STEEL GTR

E.PIANO 1

SYN BASS 2

36

MELODY

DRUMS

STEEL GTR

E.PIANO 1

SYN BASS 2

37

MELODY

DRUMS

STEEL GTR

E.PIANO 1

SYN BASS 2

38

MELODY

DRUMS

STEEL GTR

CLEAN GTR

E.PIANO 1

SYN BASS 2

40

MELODY

DRUMS

STEEL GTR

CLEAN GTR

E.PIANO 1

SYN BASS 2

41

MELODY

DRUMS

STEEL GTR

CLEAN GTR

E.PIANO 1

SYN BASS 2

42

MELODY

DRUMS

STEEL GTR

CLEAN GTR

E.PIANO 1

SYN BASS 2

43

MELODY

DRUMS

STEEL GTR

CLEAN GTR

E.PIANO 1

SYN BASS 2

44

MELODY

DRUMS

STEEL GTR

CLEAN GTR

E.PIANO 1

SYN BASS 2

45

MELODY

DRUMS

STEEL GTR

CLEAN GTR

E.PIANO 1

SYN BASS 2

46

MELODY

DRUMS

STEEL GTR

CLEAN GTR

E.PIANO 1

SYN BASS 2

47

MELODY

DRUMS

STEEL GTR

CLEAN GTR

E.PIANO 1

SYN BASS 2

49

MELODY

DRUMS

STEEL GTR

CLEAN GTR

E.PIANO 1

SYN BASS 2

50

MELODY

DRUMS

STEEL GTR

CLEAN GTR

E.PIANO 1

SYN BASS 2

51

MELODY

DRUMS

STEEL GTR

CLEAN GTR

E.PIANO 1

SYN BASS 2

52

MELODY

DRUMS

STEEL GTR

CLEAN GTR

E.PIANO 1

SYN BASS 2

53

MELODY

DRUMS

STEEL GTR

CLEAN GTR

E.PIANO 1

SYN BASS 2

54

MELODY

DRUMS

STEEL GTR

CLEAN GTR

E.PIANO 1

SYN BASS 2

55

MELODY

DRUMS

STEEL GTR

CLEAN GTR

E.PIANO 1

SYN BASS 2

56

MELODY

DRUMS

STEEL GTR

CLEAN GTR

E.PIANO 1

SYN BASS 2

The Guess Who - No Sugar Tonight

MELODY

♩ = 64,000000 ♩ = 96,000000

4 5

13

17

21

24

27 3

33

37

41

44

V.S.

2

MELODY

47

50

53

55

The Guess Who - No Sugar Tonight

DRUMS

♩ = 64,000000 ♩ = 96,000000

4 **2**

10

12

14

16

18

20

22

24

26

6/4 **4/4**

V.S.

DRUMS

DRUMS

48

50

52

54

55

STEEL GTR

The Guess Who - No Sugar Tonight

♩ = 64,000000

♩ = 96,000000

5

7

8

9

10

12

14

16

18

V.S.

21

25

28

29

30

32

34

36

37

39

43

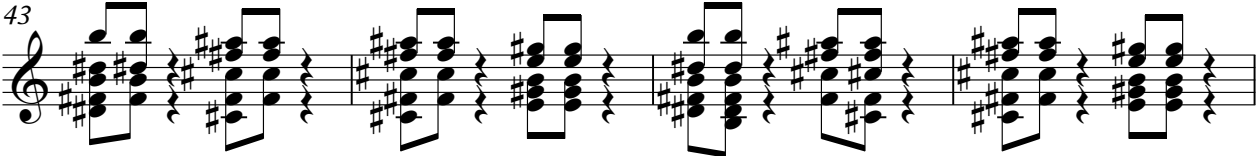

47

51

54

♩ = 64,000000 ♩ = 96,000000

3 13

19

23

27 11

40

44

48

52

55

E.PIANO 1

The Guess Who - No Sugar Tonight

♩ = 64,000000 ♩ = 96,000000

4 5

13

17

21

24

26 3

31

35

40

43

45

48

51

54

56

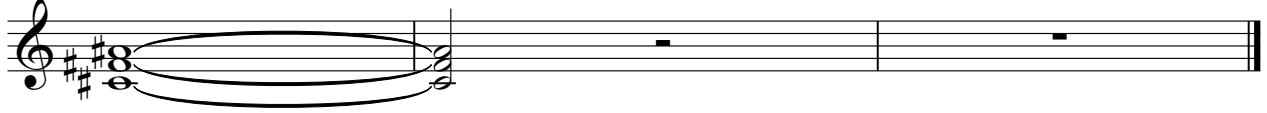

SYN BASS 2

The Guess Who - No Sugar Tonight

♩ = 64,000000 ♩ = 96,000000

3

9

14

19

23

27

31

36

41

46

V.S.

2

SYN BASS 2

50

54

