

# The Hollies - Bus Stop 1

♩ = 136,001999

Musical score for 'Bus Stop 1' by The Hollies, featuring the following instruments:

- Percussion
- Jazz Guitar
- Jazz Guitar
- Jazz Guitar
- Electric Guitar
- Kora
- Electric Bass
- Alto
- Percussive Organ

♩ = 136,001999

5

Perc.

J. Gtr.

J. Gtr.

J. Gtr.

E. Gtr.

Kora

E. Bass

Perc. Organ

8

Perc.

J. Gtr.

J. Gtr.

J. Gtr.

E. Gtr.

E. Bass

Perc. Organ

11

Perc.

J. Gtr.

J. Gtr.

J. Gtr.

E. Gtr.

E. Bass

Perc. Organ

14

Perc.

J. Gtr.

J. Gtr.

E. Gtr.

Kora

E. Bass

A.

Perc. Organ

17

Perc.

J. Gtr.

J. Gtr.

E. Gtr.

Kora

E. Bass

A.

Perc. Organ

20

Perc.

J. Gtr.

J. Gtr.

E. Gtr.

E. Bass

Perc. Organ

22 5

24

26

Perc.

J. Gtr.

E. Gtr.

E. Bass

A.

Perc. Organ

28

Perc.

J. Gtr.

E. Gtr.

Kora

E. Bass

A.

Perc. Organ

30 7

Perc.

J. Gtr.

E. Gtr.

Kora

E. Bass

A.

Perc. Organ

32

Perc.

J. Gtr.

E. Gtr.

E. Bass

A.

Perc. Organ

34

Perc.

J. Gtr.

E. Gtr.

E. Bass

A.

Perc. Organ

36

Perc.

J. Gtr.

E. Gtr.

Kora

E. Bass

A.

Perc. Organ

38

Perc.

J. Gtr.

J. Gtr.

J. Gtr.

E. Gtr.

Kora

E. Bass

A.

Perc. Organ

40

Perc.

J. Gtr.

J. Gtr.

J. Gtr.

E. Gtr.

E. Bass

Perc. Organ

42

Perc.

J. Gtr.

J. Gtr.

J. Gtr.

E. Gtr.

E. Bass

Perc. Organ

45

Perc.

J. Gtr.

J. Gtr.

J. Gtr.

E. Gtr.

E. Bass

Perc. Organ

47 Perc. J. Gtr. J. Gtr. E. Gtr. Kora E. Bass A. Perc. Organ

49

Perc.

J. Gtr.

J. Gtr.

E. Gtr.

Kora

E. Bass

A.

Perc. Organ

51

Perc.

J. Gtr.

J. Gtr.

E. Gtr.

Kora

E. Bass

Perc. Organ

53

Perc.

J. Gtr.

J. Gtr.

E. Gtr.

E. Bass

Perc. Organ

55

Perc.

J. Gtr.

J. Gtr.

J. Gtr.

E. Gtr.

Kora

E. Bass

57

Perc.

J. Gtr.

J. Gtr.

J. Gtr.

E. Gtr.

Kora

E. Bass

59

Perc.

J. Gtr.

J. Gtr.

J. Gtr.

E. Gtr.

Kora

E. Bass

61

Perc.

J. Gtr.

J. Gtr.

J. Gtr.

E. Gtr.

Kora

E. Bass

63

Perc.

J. Gtr.

E. Gtr.

E. Bass

A.

Perc. Organ

65

67

69

Perc.

J. Gtr.

E. Gtr.

Kora

E. Bass

A.

Perc. Organ

71

Perc.

J. Gtr.

E. Gtr.

E. Bass

A.

Perc. Organ

73

Perc. J. Gtr. E. Gtr. E. Bass A. Perc. Organ

75

Perc. J. Gtr. E. Gtr. E. Bass A. Perc. Organ

77

Perc.

J. Gtr.

E. Gtr.

Kora

E. Bass

A.

Perc. Organ

79

Perc.

J. Gtr.

J. Gtr.

J. Gtr.

E. Gtr.

E. Bass

Perc. Organ

81

Perc.

J. Gtr.

J. Gtr.

J. Gtr.

E. Gtr.

E. Bass

Perc. Organ

84

Perc.

J. Gtr.

J. Gtr.

J. Gtr.

E. Gtr.

E. Bass

Perc. Organ

87 Perc. J. Gtr. J. Gtr. E. Gtr. Kora E. Bass A. Perc. Organ

89

Perc.

J. Gtr.

J. Gtr.

E. Gtr.

Kora

E. Bass

A.

Perc. Organ

91

Perc.

J. Gtr.

J. Gtr.

E. Gtr.

Kora

E. Bass

Perc. Organ

94

Perc.

J. Gtr.

J. Gtr.

J. Gtr.

E. Gtr.

Kora

E. Bass

Perc. Organ

96

Perc.

J. Gtr.

J. Gtr.

J. Gtr.

E. Gtr.

Kora

E. Bass

98

100

101

Perc.

J. Gtr.

J. Gtr.

J. Gtr.

E. Gtr.

Kora

E. Bass

Percussion

The Hollies - Bus Stop 1

♩ = 136,001999

5

V.S.

Percussion

34

36

38

41

45

48

50

53

57

60

Percussion

V.S.

4

Percussion

87

89

91

95

97

99

101

♩ = 136,001999

2

7

10

13

17

21

24

27

29

32

3

35

37

40

43

46

50

54

58

63

66

69

72

75

77

80

83

86

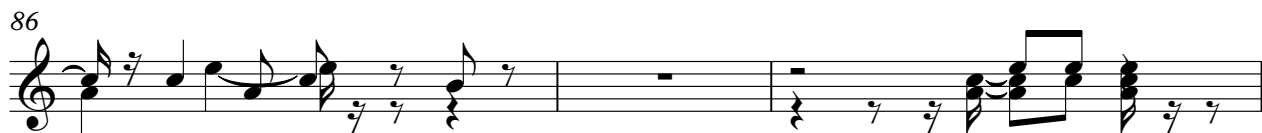

89

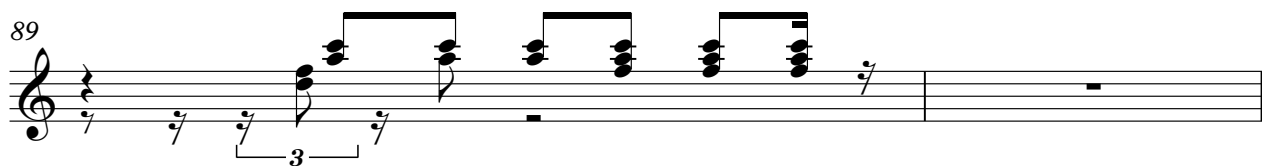

91

94

97

100

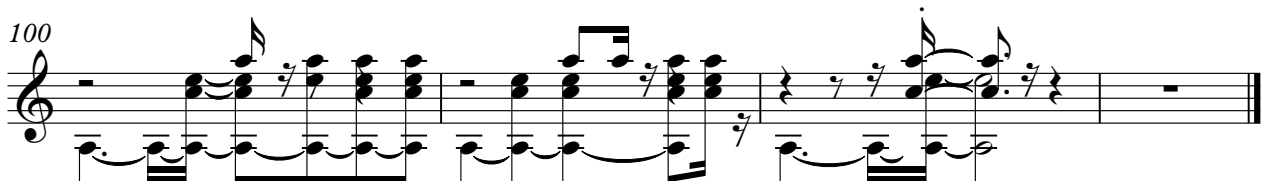

♩ = 136,001999

2

7

10

13

18

21

39

42

45

50

53

57

61

16

80

83

86

91

94

98

2

♩ = 136,001999

Electric Guitar

The Hollies - Bus Stop 1

♩ = 136,001999

V.S.

46

51

54

58

62

70

78

82

85

89

Electric Guitar

93

97

100

# The Hollies - Bus Stop 1

Kora

♩ = 136,001999

2

6

8

18

9

6

37

8

49

3

56

59

62

6

6

77

8

88

3

2

Kora

95

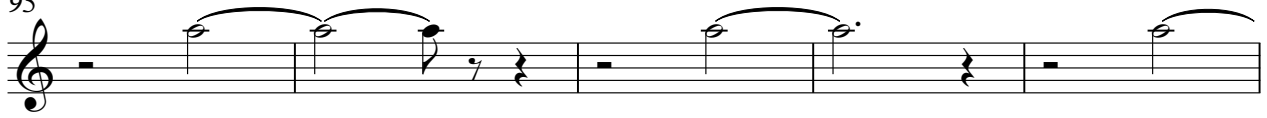

100

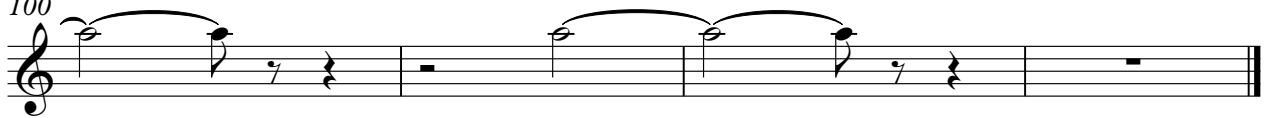

# The Hollies - Bus Stop 1

Electric Bass

♩ = 136,001999

5

9

13

17

21

26

31

36

41

45

V.S.

49

53

58

64

69

74

79

83

87

91

95

99

# The Hollies - Bus Stop 1

Alto

♩ = 136,001999

14

19

27

32

36

48

63

67

72

76

2

Alto

87

**13**

Percussive Organ

The Hollies - Bus Stop 1

♩ = 136,001999

6

11

16

21

26

31

36

41

46

51

V.S.

2

Percussive Organ

55 **8**

8

66

71

3

76

81

86

91 **9**

9