

The Hollies - The Air That I Breathe 2

♩ = 84,000671

FLUTE

FLUTE

FR.HORN

TROMBONE

TUBA

DRUMS

MELO TOM 1

OVERDRIVE

OVERDRIVE

NYLON GTR

FRETLESS

E.PIANO 1

♩ = 84,000671

STRINGS

STRINGS

MELODY

7

DRUMS

OVERDRIVE

OVERDRIVE

NYLON GTR

FRETLESS

MELODY

10

DRUMS

NYLON GTR

FRETLESS

MELODY

12

DRUMS

NYLON GTR

FRETLESS

MELODY

15

DRUMS

NYLON GTR

FRETLESS

MELODY

18

DRUMS

NYLON GTR

FRETLESS

MELODY

20

DRUMS

NYLON GTR

FRETLESS

MELODY

23

FLUTE

FLUTE

DRUMS

NYLON GTR

FRETLESS

MELODY

26

FLUTE

FLUTE

TUBA

DRUMS

NYLON GTR

FRETLESS

MELODY

29

FLUTE

FLUTE

DRUMS

NYLON GTR

FRETLESS

STRINGS

MELODY

32

FLUTE

FR.HORN

DRUMS

NYLON GTR

FRETLESS

STRINGS

STRINGS

MELODY

35

FLUTE

FR.HORN

DRUMS

NYLON GTR

FRETLESS

STRINGS

STRINGS

MELODY

37

DRUMS

NYLON GTR

FRETLESS

STRINGS

STRINGS

MELODY

39

DRUMS

MELO TOM 1

NYLON GTR

FRETLESS

E.PIANO 1

STRINGS

STRINGS

MELODY

41

FR.HORN

TUBA

DRUMS

NYLON GTR

FRETLESS

E.PIANO 1

STRINGS

MELODY

43

FR.HORN

TUBA

DRUMS

NYLON GTR

FRETLESS

E.PIANO 1

STRINGS

MELODY

46

FR.HORN

TUBA

DRUMS

NYLON GTR

FRETLESS

E.PIANO 1

STRINGS

MELODY

48

FR. HORN

TUBA

DRUMS

OVERDRIVE

NYLON GTR

FRETLESS

E. PIANO 1

STRINGS

STRINGS

MELODY

50

DRUMS

OVERDRIVE

NYLON GTR

FRETLESS

STRINGS

STRINGS

52

FR.HORN
TUBA
DRUMS
MELO TOM 1
OVERDRIVE
NYLON GTR
FRETLESS
STRINGS
STRINGS

54

FR.HORN
TUBA
DRUMS
NYLON GTR
FRETLESS
STRINGS
STRINGS

56

FR.HORN

TUBA

DRUMS

MELO TOM 1

NYLON GTR

FRETLESS

E.PIANO 1

STRINGS

STRINGS

MELODY

59

DRUMS

NYLON GTR

FRETLESS

E.PIANO 1

STRINGS

STRINGS

MELODY

Detailed description of the musical score: The score is for measures 59, 60, and 61. The drum part (DRUMS) features a consistent pattern of eighth notes with 'x' marks above them, indicating cymbal hits. The nylon guitar (NYLON GTR) part is in treble clef with a key signature of one sharp (F#) and a 3/4 time signature, playing a complex rhythmic accompaniment with chords and single notes. The fretless guitar (FRETLESS) part is in bass clef, playing a melodic line with a triplet of eighth notes in measure 59. The electric piano (E.PIANO 1) part consists of two staves (treble and bass clef), with the treble staff playing a melodic line and the bass staff providing harmonic support. The strings (STRINGS) part is shown in two staves (treble and bass clef), with the treble staff playing sustained chords and the bass staff playing a low, sustained accompaniment. The melody (MELODY) part is in treble clef, showing a melodic line that follows the general contour of the electric piano's treble part.

62

65

68

TUBA

DRUMS

NYLON GTR

FRETLESS

E.PIANO 1

STRINGS

MELODY

71

TUBA

DRUMS

NYLON GTR

FRETLESS

E.PIANO 1

STRINGS

STRINGS

MELODY

74

DRUMS

OVERDRIVE

NYLON GTR

FRETLESS

E.PIANO 1

STRINGS

STRINGS

76

TROMBONE

DRUMS

MELO TOM 1

OVERDRIVE

NYLON GTR

FRETLESS

E.PIANO 1

STRINGS

STRINGS

MELODY

79

TROMBONE

DRUMS

NYLON GTR

FRETLESS

E.PIANO 1

STRINGS

STRINGS

MELODY

81

FR.HORN

TROMBONE

DRUMS

NYLON GTR

FRETLESS

E.PIANO 1

STRINGS

STRINGS

MELODY

83

FR.HORN

TROMBONE

DRUMS

NYLON GTR

FRETLESS

E.PIANO 1

STRINGS

STRINGS

MELODY

85

FR. HORN

TROMBONE

DRUMS

NYLON GTR

FRETLESS

E.PIANO 1

STRINGS

STRINGS

MELODY

87

FR. HORN

TROMBONE

DRUMS

NYLON GTR

FRETLESS

E.PIANO 1

STRINGS

STRINGS

MELODY

Detailed description of the musical score: The score is for measures 87, 88, and 89. The FR. HORN part (treble clef) starts with a quarter rest in measure 87, followed by eighth notes in measure 88, and a whole note in measure 89. The TROMBONE part (bass clef) has a half note in measure 87, eighth notes in measure 88, and a quarter note with a sharp in measure 89. The DRUMS part (percussion clef) features a consistent rhythmic pattern of eighth notes with 'x' marks above them. The NYLON GTR part (treble clef) plays chords with some grace notes. The FRETLESS part (bass clef) has a simple eighth-note line. The E.PIANO 1 part (bass clef) has chords, with a long sustain line over measures 88 and 89. The STRINGS part (bass clef) has a complex texture with many notes, including triplets in measure 89. The MELODY part (treble clef) has a quarter note in measure 87, a half note in measure 88, and eighth notes in measure 89.

89

TROMBONE

DRUMS

MELO TOM 1

NYLON GTR

FRETLESS

E.PIANO 1

STRINGS

STRINGS

MELODY

91

TROMBONE

DRUMS

NYLON GTR

FRETLESS

E.PIANO 1

STRINGS

STRINGS

MELODY

TROMBONE

The Hollies - The Air That I Breathe 2

♩ = 84,000671

76

80

85

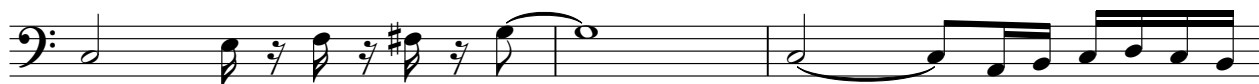

88

2

TUBA

The Hollies - The Air That I Breathe 2

♩ = 84,000671

25 8 12

41

47 4

54 7

64

69

72 20

The Hollies - The Air That I Breathe 2

DRUMS

♩ = 84,000671

7

11

15

19

23

27

31

35

39

43

V.S.

DRUMS

47

51

55

59

63

67

71

75

79

83

DRUMS

3

87

89

MELO TOM 1

The Hollies - The Air That I Breathe 2

♩ = 84,000671

37

40

12

3

56

7

64

12

78

12

3

OVERDRIVE

The Hollies - The Air That I Breathe 2

♩ = 84,000671

2

7

10

39

51

21

74

17

OVERDRIVE

The Hollies - The Air That I Breathe 2

♩ = 84,000671

3

8

84

NYLON GTR

The Hollies - The Air That I Breathe 2

♩ = 84,000671

3

7

10

12

15

17

19

21

24

26

V.S.

29

32

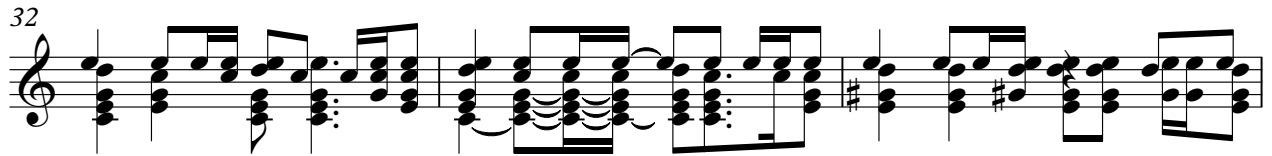

35

37

39

41

43

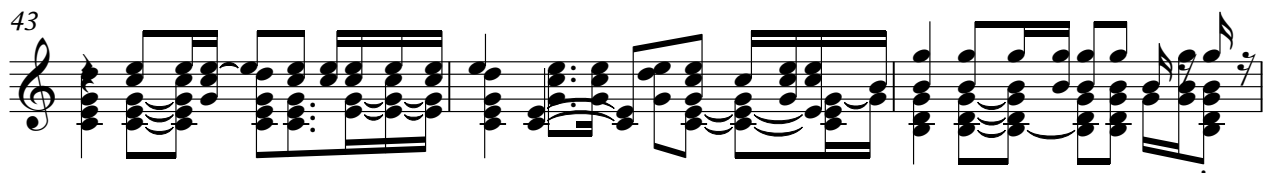

46

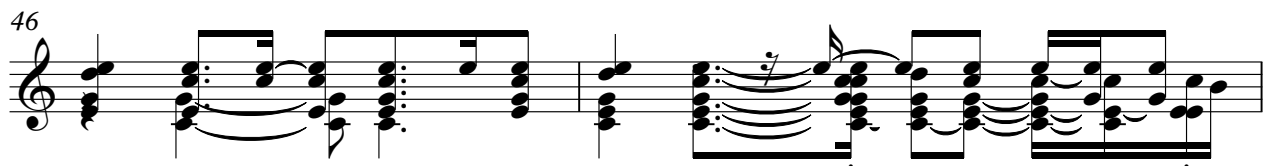

48

51

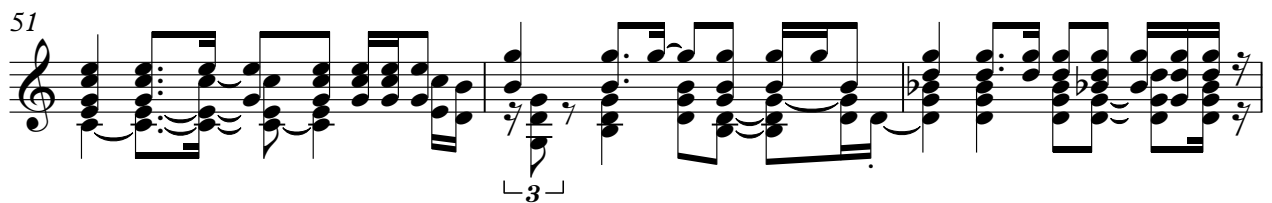

[3]

54

57

60

63

66

69

72

75

78

81

V.S.

84

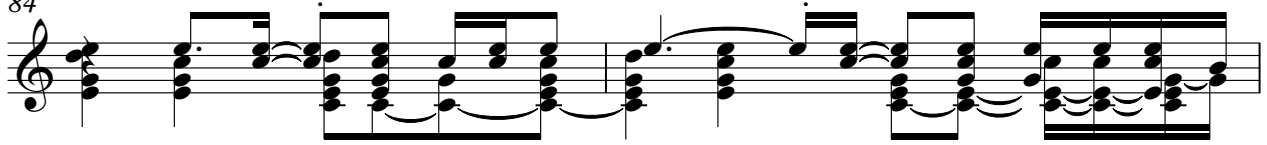

86

89

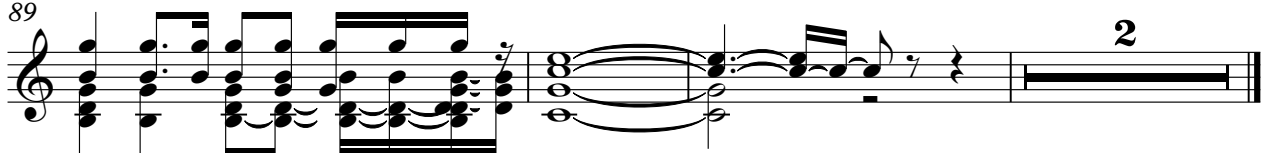

FRETLESS

The Hollies - The Air That I Breathe 2

♩ = 84,000671

V.S.

♩ = 84,000671

38

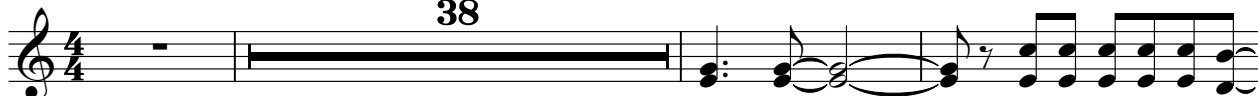

42

46

7

7

57

60

65

69

73

80

84

88

STRINGS

The Hollies - The Air That I Breathe 2

♩ = 84,000671

30

25 26 27 28 29 30

35

31 32 33 34 35

41

7

36 37 38 39 40 41

50

42 43 44 45 46 47 48 49 50

53

51 52 53

57

54 55 56 57

62

8

58 59 60 61 62

2

STRINGS

73

76

81

84

87

89

The Hollies - The Air That I Breathe 2

STRINGS

♩ = 84,000671

29

36

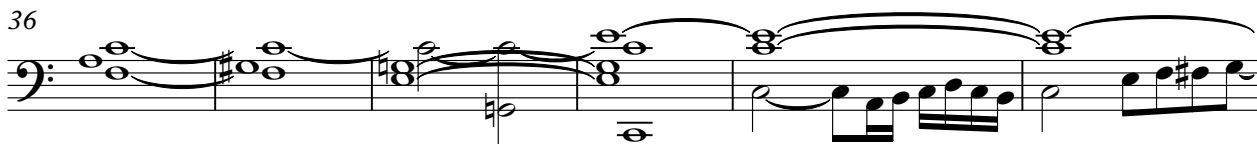

42

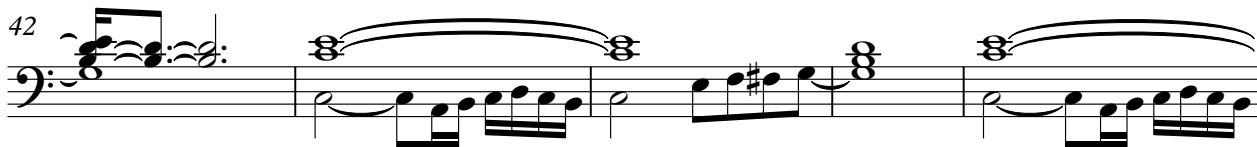

47

51

55

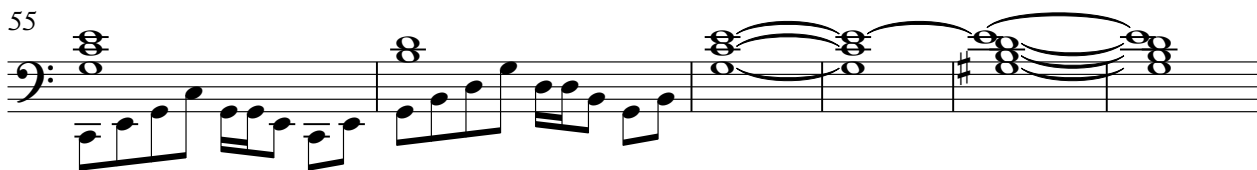

61

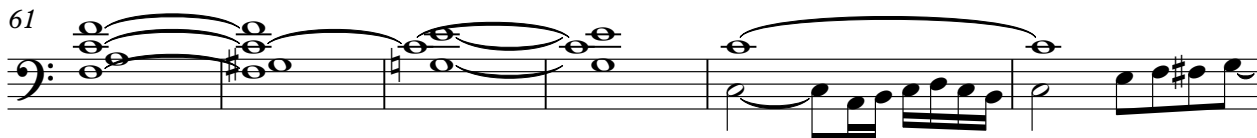

67

72

76

V.S.

2

STRINGS

81

86

89

The Hollies - The Air That I Breathe 2

MELODY

♩ = 84,000671

7

12

18

23

28

33

37

42

46

8

