

The Jets - Rocket To You

♩ = 120,000000

SNARE DRUM

BASS DRUM

CRASH CYMB

CLOSED H.H.

LOW TOM

LOW CONGA

HIGH CONGA

TAMBOURINE

ACOU BASS

5

SNARE DRUM

BASS DRUM

CRASH CYMB

CLOSED H.H.

LOW CONGA

HIGH CONGA

TAMBOURINE

ACOU BASS

SYNBRASS 1

SWEEP PAD

9

SNARE DRUM

BASS DRUM

CRASH CYMB

CLOSED H.H.

LOW CONGA

HIGH CONGA

TAMBOURINE

ACOU BASS

SYNBRASS 1

SWEEP PAD

13

SNARE DRUM

BASS DRUM

CRASH CYMB

CLOSED H.H

LOW CONGA

HIGH CONGA

TAMBOURINE

ACOU BASS

SWEEP PAD

17

SNARE DRUM

BASS DRUM

CRASH CYMB

CLOSED H.H

LOW CONGA

HIGH CONGA

TAMBOURINE

TUBULARBEL

ACOU BASS

SYNBASS 1

SWEEP PAD

21

SNARE DRUM

BASS DRUM

CLOSED H.H.

LOW CONGA

HIGH CONGA

TAMBOURINE

TUBULARBEL

ACOU BASS

SYNBRASS 1

SWEEP PAD

25

SNARE DRUM

BASS DRUM

CRASH CYMB

CLOSED H.H.

LOW CONGA

HIGH CONGA

TAMBOURINE

ACOU BASS

SYNBRASS 1

SWEEP PAD

29

SNARE DRUM

BASS DRUM

CLOSED H.H.

LOW CONGA

HIGH CONGA

TAMBOURINE

ACOU BASS

CLAVINET

33

37

40

SNARE DRUM

BASS DRUM

CLOSED H.H

LOW CONGA

HIGH CONGA

TAMBOURINE

ACOU BASS

CLAVINET

43

SNARE DRUM

BASS DRUM

CRASH CYMB

CLOSED H.H

LOW CONGA

HIGH CONGA

TAMBOURINE

ACOU BASS

CLAVINET

46

SNARE DRUM

BASS DRUM

CRASH CYMB

CLOSED H.H

LOW TOM

MID TOM

LOW CONGA

HIGH CONGA

TAMBOURINE

ACOU BASS

50

SNARE DRUM

BASS DRUM

CRASH CYMB

CLOSED H.H

LOW CONGA

HIGH CONGA

TAMBOURINE

ACOU BASS

CLAVINET

SWEEP PAD

53

SNARE DRUM

BASS DRUM

CRASH CYMB

CLOSED H.H

LOW TOM

MID TOM

LOW CONGA

HIGH CONGA

TAMBOURINE

ACOU BASS

CLAVINET

SWEEP PAD

57

61

65

68

71

SNARE DRUM

BASS DRUM

CRASH CYMB

CLOSED H.H

LOW CONGA

HIGH CONGA

TAMBOURINE

ACOU BASS

CLAVINET

74

SNARE DRUM

BASS DRUM

CRASH CYMB

CLOSED H.H

LOW TOM

MID TOM

LOW CONGA

HIGH CONGA

TAMBOURINE

ACOU BASS

78

SNARE DRUM

BASS DRUM

CRASH CYMB

CLOSED H.H

LOW CONGA

HIGH CONGA

TAMBOURINE

ACOU BASS

CLAVINET

SWEEP PAD

81

SNARE DRUM

BASS DRUM

CRASH CYMB

CLOSED H.H

LOW TOM

MID TOM

TAMBOURINE

ACOU BASS

CLAVINET

SWEEP PAD

84

SNARE DRUM

BASS DRUM

CRASH CYMB

CLOSED H.H

LOW TOM

MID TOM

LOW CONGA

HIGH CONGA

TAMBOURINE

ACOU BASS

CLAVINET

SWEEP PAD

87

SNARE DRUM

BASS DRUM

CRASH CYMB

CLOSED H.H

LOW CONGA

HIGH CONGA

TAMBOURINE

ACOU BASS

CLAVINET

SWEEP PAD

91

SNARE DRUM
BASS DRUM
CRASH CYMB
CLOSED H.H
LOW CONGA
HIGH CONGA
TAMBOURINE
ACOU BASS
SYNBASS 1

95

SNARE DRUM
BASS DRUM
CRASH CYMB
CLOSED H.H
LOW CONGA
HIGH CONGA
TAMBOURINE
ACOU BASS
CLAVINET

97

SNARE DRUM

BASS DRUM

CRASH CYMB

CLOSED H.H

LOW CONGA

HIGH CONGA

TAMBOURINE

ACOU BASS

CLAVINET

99

SNARE DRUM

BASS DRUM

CRASH CYMB

CLOSED H.H

LOW CONGA

HIGH CONGA

TAMBOURINE

ACOU BASS

CLAVINET

SYNBRASS 1

102

SNARE DRUM

BASS DRUM

CRASH CYMB

CLOSED H.H

LOW CONGA

HIGH CONGA

TAMBOURINE

ACOU BASS

CLAVINET

SYNBRASS 1

SWEEP PAD

105

SNARE DRUM

BASS DRUM

CRASH CYMB

CLOSED H.H

TAMBOURINE

ACOU BASS

CLAVINET

SWEEP PAD

108

SNARE DRUM

BASS DRUM

CRASH CYMB

CLOSED H.H.

LOW TOM

MID TOM

LOW CONGA

HIGH CONGA

TAMBOURINE

ACOU BASS

112

SNARE DRUM

BASS DRUM

CRASH CYMB

CLOSED H.H

LOW CONGA

HIGH CONGA

TAMBOURINE

ACOU BASS

CLAVINET

116

SNARE DRUM

BASS DRUM

CRASH CYMB

CLOSED H.H.

LOW TOM

MID TOM

LOW CONGA

HIGH CONGA

TAMBOURINE

ACOU BASS

120

SNARE DRUM

BASS DRUM

CRASH CYMB

CLOSED H.H.

LOW CONGA

HIGH CONGA

TAMBOURINE

ACOU BASS

124

SNARE DRUM

BASS DRUM

CRASH CYMB

CLOSED H.H

LOW CONGA

HIGH CONGA

TAMBOURINE

ACOU BASS

SYNBRASS 1

SNARE DRUM

120

124

BASS DRUM

The Jets - Rocket To You

♩ = 120,000000

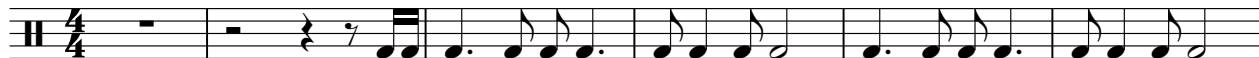

7

12

17

22

27

32

37

43

48

V.S.

BASS DRUM

53

58

63

68

74

79

84

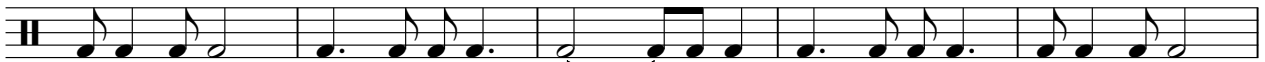

89

94

99

BASS DRUM

104

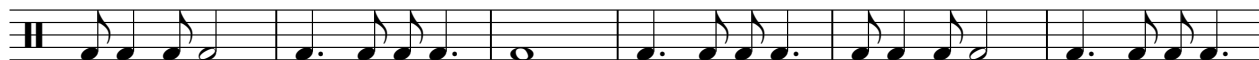

110

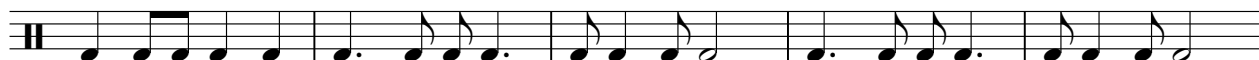

115

120

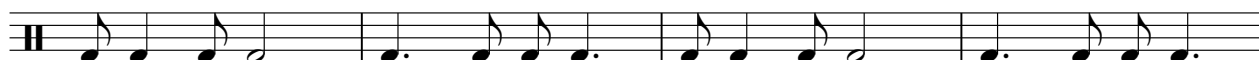

124

The Jets - Rocket To You

CRASH CYMB

♩ = 120,000000

4/4 **2** **3** **2** * 7

12 **3** **2** * 7

28 **7** **7** **3**

48 **3** **3** **7**

64 **7** **3** **3**

81 * 6

94 * 7 * * *

102 * * * 3 3 3

115 3 3 2 * 7

CLOSED H.H

The Jets - Rocket To You

♩ = 120,000000

2

6

10

14

18

22

26

30

32

2

CLOSED H.H

35

39

43

47

51

55

59

63

67

71

75

79

83

87

91

95

99

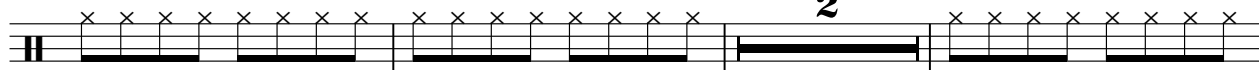

104

109

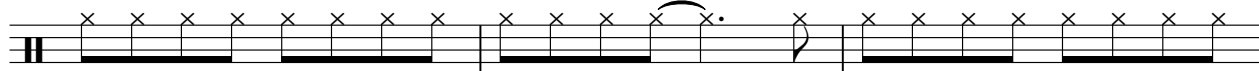

112

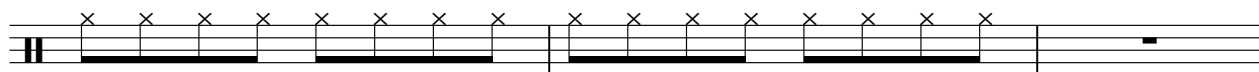

LOW TOM

The Jets - Rocket To You

♩ = 120,000000

43 7

54 19 7

82 3 23

110 7 8

MID TOM

The Jets - Rocket To You

♩ = 120,000000

45 7

55 19 7 3

86 23

111 7 8

LOW CONGA

The Jets - Rocket To You

♩ = 120,000000

4/4 **3** | - | ẓ ẓ | - | - | ẓ ẓ | - | - | ẓ ẓ |

9 **3** | - | ẓ ẓ | - | - | ẓ ẓ | - | - | ẓ ẓ |

17 **3** | - | ẓ ẓ | - | - | ẓ ẓ | - | - | ẓ ẓ |

26 | - | ẓ ẓ | - | - | ẓ ẓ | - | - | ẓ ẓ | - | - | ẓ ẓ |

33 **3** | - | ẓ ẓ | - | - | ẓ ẓ | - | - | ẓ ẓ |

41 **3** | - | ẓ ẓ | **3** | - | ẓ ẓ | **3** | - | ẓ ẓ |

53 **3** | - | ẓ ẓ | - | - | ẓ ẓ | - | - | ẓ ẓ |

61 **3** | - | ẓ ẓ | - | - | ẓ ẓ | - | - | ẓ ẓ |

69 **3** | - | ẓ ẓ | **3** | - | ẓ ẓ | **3** |

80 | - | ẓ ẓ | **3** | - | ẓ ẓ | **3** |

2

LOW CONGA

88

96

104

116

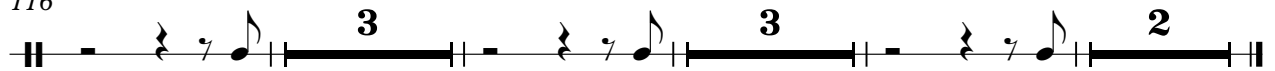

HIGH CONGA

The Jets - Rocket To You

♩ = 120,000000

4/4 **3**

9 **3**

17 **3**

26

33 **3**

41 **3** **3** **3**

53 **3**

61 **3**

69 **3** **3** **3**

80 **3** **3**

2

HIGH CONGA

88

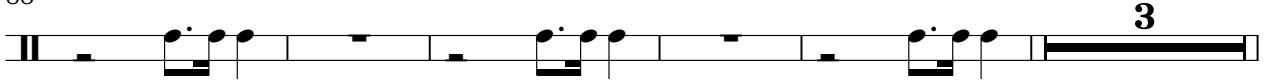

96

104

116

TAMBOURINE

The Jets - Rocket To You

♩ = 120,000000

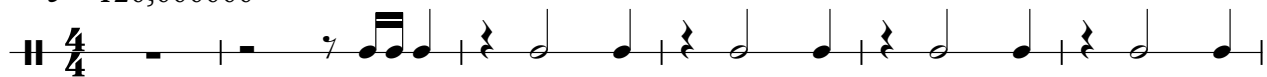

TAMBOURINE

43

49

55

61

67

74

80

86

93

99

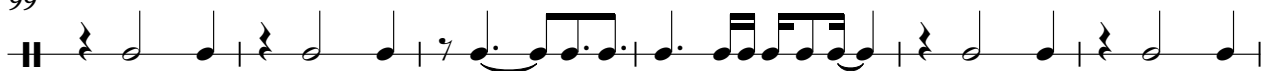

TAMBOURINE

105

111

117

122

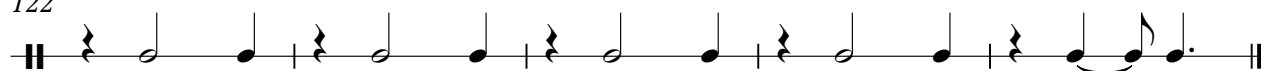

TUBULARBEL

The Jets - Rocket To You

♩ = 120,000000

19 3

24

102

ACOU BASS

The Jets - Rocket To You

♩ = 120,000000

2

6

11

Measures 11-14 of the bass line.

15

Measures 15-18 of the bass line.

19

Measures 19-22 of the bass line.

23

Measures 23-26 of the bass line.

27

Measures 27-30 of the bass line.

31

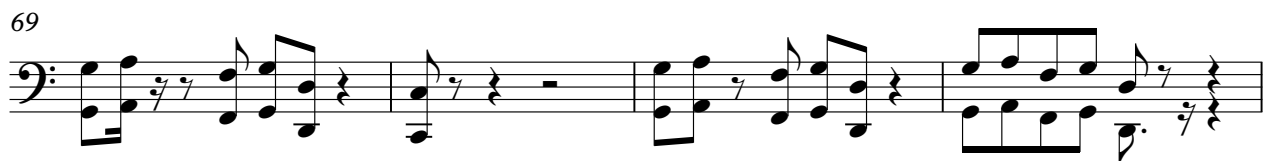
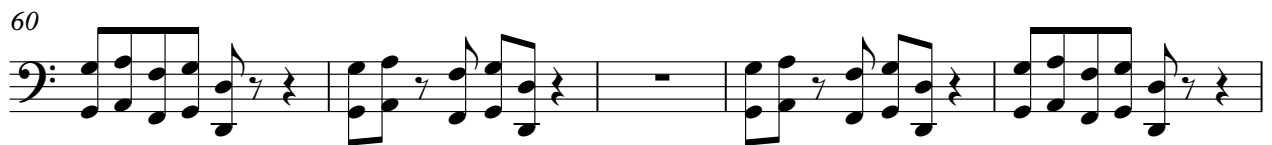
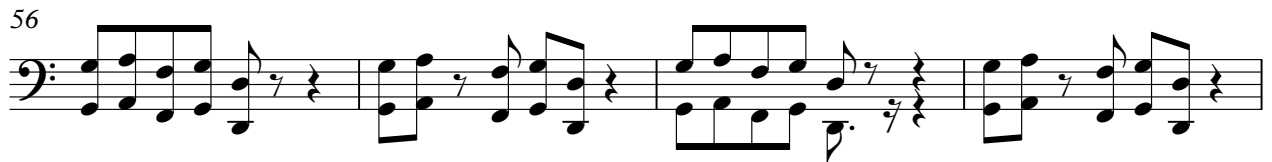

77

82

87

92

97

102

106

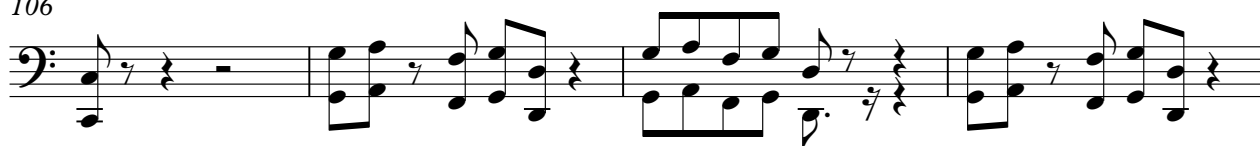

110

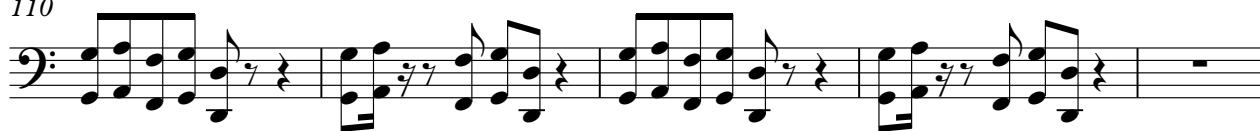

115

119

ACOU BASS

123

CLAVINET

The Jets - Rocket To You

♩ = 120,000000

31

36

40

44

7

54

5

63

67

CLAVINET

70

7

7

3 3

79

83

87

96

98

100

CLAVINET

103

108

SYNBASS 1

The Jets - Rocket To You

♩ = 120,000000

5 3 7

18

23

27

102

SWEEP PAD

The Jets - Rocket To You

♩ = 120,000000

5 4

15

24 24

52

55 24

81

85 15

103 21