

The K. L. F - What Time Is Love

♩ = 122,000069

Baroque Trumpet

Percussion

Flexatone

Electric Bass

Fretless Electric Bass

Percussive Organ

Percussive Organ

Percussive Organ

Synth Bass

Orchestra Hit

Lead 2 (Sawtooth)

Lead 4 (Chiff)

Lead 6 (Voice)

FX 5 (Brightness)

♩ = 122,000069

Viola

4

Bar. Tpt.  
Perc.  
E. Bass  
Perc. Organ  
Perc. Organ  
S. Bass  
Lead 2  
FX 5

7

Bar. Tpt.  
Perc.  
E. Bass  
Perc. Organ  
Perc. Organ  
S. Bass  
Lead 2  
FX 5  
Vla.

10

Bar. Tpt.

Perc.

E. Bass

Perc. Organ

S. Bass

Orch. Hit

Lead 2

FX 5

Vla.

13

Perc.

E. Bass

Perc. Organ

S. Bass

Orch. Hit

15

Perc.

E. Bass

Perc. Organ

S. Bass

Orch. Hit

17

19

21

23

25

27

29

Bar. Tpt.

Perc.

E. Bass

Perc. Organ

Perc. Organ

Perc. Organ

S. Bass

Lead 2

FX 5

31

Bar. Tpt.

Perc.

E. Bass

Perc. Organ

Perc. Organ

Perc. Organ

S. Bass

Lead 2

Lead 4

FX 5

33

Perc.

E. Bass

Perc. Organ

Perc. Organ

Perc. Organ

S. Bass

Lead 4

35

Perc. E. Bass Perc. Organ Perc. Organ Perc. Organ S. Bass Lead 4

37

Perc. Perc. Organ Perc. Organ Perc. Organ S. Bass Lead 2 Lead 4 FX 5

40

Bar. Tpt.

Perc.

E. Bass

Perc. Organ

Perc. Organ

Perc. Organ

S. Bass

Lead 2

FX 5

43

Bar. Tpt.

Perc.

E. Bass

Perc. Organ

Perc. Organ

Perc. Organ

S. Bass

45

Bar. Tpt.

Perc.

E. Bass

Perc. Organ

Perc. Organ

Perc. Organ

S. Bass

Lead 2

FX 5

47

Perc.

Perc. Organ

FX 5

50

Bar. Tpt.

Perc.

Perc. Organ

Lead 4

53

Bar. Tpt.  
Perc.  
E. Bass  
Perc. Organ  
Perc. Organ  
S. Bass  
Lead 2  
FX 5  
Vla.

55

Bar. Tpt.  
Perc.  
E. Bass  
Perc. Organ  
Perc. Organ  
S. Bass  
Lead 2  
FX 5  
Vla.

57 Perc.  E. Bass  E. Bass  Perc. Organ  Orch. Hit  Lead 2  FX 5  Vla. 

59 Perc.  E. Bass  E. Bass  Perc. Organ  Orch. Hit 

61 Perc.  E. Bass  E. Bass  Perc. Organ  Orch. Hit 

63

Bar. Tpt.  
Perc.  
Flex.  
E. Bass  
E. Bass  
Perc. Organ  
Perc. Organ  
S. Bass  
Orch. Hit  
Lead 4

66

Bar. Tpt.  
Perc.  
Flex.  
E. Bass  
Perc. Organ  
Perc. Organ  
S. Bass  
Lead 4

68

Bar. Tpt.  
Perc.  
Flex.  
E. Bass  
Perc. Organ  
Perc. Organ  
S. Bass  
Lead 6

70

Bar. Tpt.  
Perc.  
Flex.  
E. Bass  
Perc. Organ  
Perc. Organ  
S. Bass  
Lead 6

72

Bar. Tpt.  
Perc.  
Flex.  
E. Bass  
Perc. Organ  
Perc. Organ  
S. Bass  
Lead 4  
Lead 6

75

Bar. Tpt.  
Perc.  
Flex.  
E. Bass  
Perc. Organ  
Perc. Organ  
S. Bass  
Lead 2  
Lead 4  
Lead 6

77

Bar. Tpt. Perc. Flex. E. Bass Perc. Organ Perc. Organ S. Bass Lead 2 Lead 4

79

Bar. Tpt. Perc. Flex. E. Bass Perc. Organ Perc. Organ S. Bass Lead 2 Lead 4

81

Bar. Tpt.  
Perc.  
Flex.  
E. Bass  
Perc. Organ  
Perc. Organ  
S. Bass  
Lead 2  
Lead 4

83

Bar. Tpt.  
Perc.  
E. Bass  
Perc. Organ  
Perc. Organ  
Lead 2  
Lead 4

84

Bar. Tpt.

Perc.

E. Bass

Perc. Organ

Perc. Organ

Lead 2

Lead 4

Baroque Trumpet

The K. L. F - What Time Is Love

♩ = 122,000069

4

9

15

28

8

40

44

47

5

54

56

6

(C)1991 Roland Corporation  
(C)1991 Roland Corporation

63

67

70

73

77

80

83

84

# The K. L. F - What Time Is Love

## Percussion

♩ = 122,000069

4

6

8

10

12

13

14

15

16

(C)1991 Roland Corporation  
(C)1991 Roland Corporation

V.S.

Percussion

17

18

20

21

22

23

24

25

26

27

Percussion

28

29

30

31

32

34

36

38

40

42

V.S.

Percussion

43

44

45

46

48

50

53

54

55

56

57

58

59

60

61

62

63

Percussion

65

66

67

68

69

70

71

72

74

76

Percussion

77

78

79

80

81

82

83

84

♩ = 122,000069

19

22

41

65

68

71

2

76

79

81

5

(C)1991 Roland Corporation  
(C)1991 Roland Corporation

Fretless Electric Bass

The K. L. F - What Time Is Love

♩ = 122,000069

20

46

6

54

56

58

60

62

65

67

69

71

4

Fretless Electric Bass

75

77

79

81

83

Percussive Organ

The K. L. F - What Time Is Love

♩ = 122,000069

4

7

10

13

16

19

22

25

(C)1991 Roland Corporation  
(C)1991 Roland Corporation

V.S.

28

31

34

37

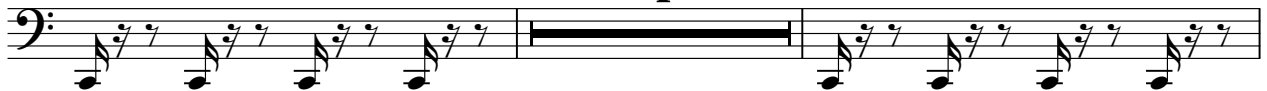

43

46

49

52

55

58

61

64

67

70

73

77

80

83

Percussive Organ

The K. L. F - What Time Is Love

♩ = 122,000069

4

7

12

12

21

23

25

27

29

(C)1991 Roland Corporation  
(C)1991 Roland Corporation

V.S.

Percussive Organ

31

33

35

37

42

44

46

53

55

57

Percussive Organ

66

68

70

72

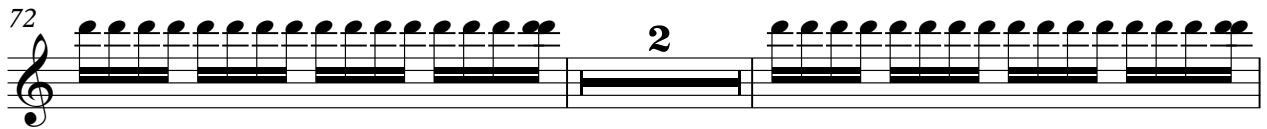

76

78

80

82

84

Percussive Organ

The K. L. F - What Time Is Love

♩ = 122,000069

27

27

30

33

36

42

45

4

4

42

42

(C)1991 Roland Corporation  
(C)1991 Roland Corporation

Synth Bass

The K. L. F - What Time Is Love

♩ = 122,000069

4

6

8

10

12

14

16

18

(C)1991 Roland Corporation  
(C)1991 Roland Corporation

Synth Bass

20

22

24

26

28

30

32

34

38

40

Synth Bass

42

44

46

54

56

66

68

70

72

4

Synth Bass

75

77

79

81

5

Orchestra Hit

# The K. L. F - What Time Is Love

$\text{♩} = 122,000069$

**11**

**16**

**24**

**33**

**60**

**24**

(C)1991 Roland Corporation  
(C)1991 Roland Corporation

# The K. L. F - What Time Is Love

## Lead 2 (Sawtooth)

♩ = 122,000069

Measures 1-9: Chord diagrams for B-flat major (two flats).

10 **16**

Measures 10-16: Chord diagrams for B-flat major (two flats).

32 **6** **3**

Measures 32-38: Chord diagrams for B-flat major (two flats).

47 **6**

Measures 47-53: Chord diagrams for B-flat major (two flats).

58 **17**

Measures 58-74: Chord diagrams for B-flat major (two flats).

80 **3**

Measures 80-82: Chord diagrams for B-flat major (two flats).

(C)1991 Roland Corporation  
(C)1991 Roland Corporation

# The K. L. F - What Time Is Love

## Lead 4 (Chiff)

♩ = 122,000069

18

22 8

33 13

37 11

53 6

67 2

76

79

83 2

(C)1991 Roland Corporation  
(C)1991 Roland Corporation

Lead 6 (Voice)

The K. L. F - What Time Is Love

♩ = 122,000069

**23**

28

**41**

72

**12**

(C)1991 Roland Corporation  
(C)1991 Roland Corporation

♩ = 122,000069

5

9 **16**

28

32 **6**

41 **3**

47 **6**

55 **31**

Viola

The K. L. F - What Time Is Love

♩ = 122,000069

**7**

12

**41**

56

**30**

(C)1991 Roland Corporation  
(C)1991 Roland Corporation