

♩ = 96,000000

Alto Flute

Percussion

Jazz Guitar

Jazz Guitar

Kora

Kora

Kora

Alto

Tape Sampler Keyboard [Strings]

♩ = 96,000000

FX 5 (Brightness)

Solo

ICANTHEL

6

A. Fl.

J. Gtr.

J. Gtr.

Kora

10

A. Fl.

J. Gtr.

J. Gtr.

Kora

||

14

A. Fl.

J. Gtr.

J. Gtr.

Kora

||

18

A. Fl.

Perc.

J. Gtr.

J. Gtr.

Kora

FX 5

Solo

||

22

A. Fl.

Perc.

J. Gtr.

Kora

Kora

Tape Smp. Str.

24

A. Fl.

Perc.

J. Gtr.

Kora

Kora

Tape Smp. Str.

FX 5

Solo

26

A. Fl. Perc. J. Gtr. Kora Kora Tape Smp. Str. FX 5 Solo

28

A. Fl. Perc. J. Gtr. Kora Kora Tape Smp. Str. FX 5

30

A. Fl. Perc. J. Gtr. Kora Kora

32

A. Fl. Perc. J. Gtr. Kora Kora FX 5 Solo

34

A. Fl. Perc. J. Gtr. Kora Kora FX 5 Solo

36

A. Fl.

Perc.

J. Gtr.

Kora

Kora

A.

FX 5

Solo

38

A. Fl.

Perc.

J. Gtr.

Kora

Kora

Kora

A.

Tape Smp. Str.

40

A. Fl.

Perc.

J. Gtr.

Kora

Kora

Kora

A.

Tape Smp. Str.

FX 5

Solo

42

A. Fl.

Perc.

J. Gtr.

Kora

Kora

Kora

A.

Tape Smp. Str.

FX 5

Solo

44

A. Fl.

Perc.

J. Gtr.

Kora

Kora

Kora

Tape Smp. Str

46

A. Fl.

Perc.

J. Gtr.

Kora

Kora

Kora

Tape Smp. Str

FX 5

Solo

48

A. Fl.

Perc.

J. Gtr.

Kora

Kora

Kora

Tape Smp. Str

FX 5

Solo

50

A. Fl.

Perc.

J. Gtr.

Kora

Kora

Kora

Tape Smp. Str

FX 5

Solo

52

A. Fl.

Perc.

J. Gtr.

Kora

Kora

Tape Smp. Str

FX 5

Solo

54

A. Fl.

Perc.

J. Gtr.

Kora

Kora

56

A. Fl.

Perc.

J. Gtr.

Kora

Kora

Kora

FX 5

Solo

58

A. Fl.
Perc.
J. Gtr.
Kora
Kora
FX 5
Solo

60

A. Fl.
Perc.
J. Gtr.
Kora
Kora
A.
Tape Smp. Str.
FX 5
Solo

62

A. Fl.

Perc.

J. Gtr.

Kora

Kora

Kora

A.

Tape Smp. Str

64

A. Fl.

Perc.

J. Gtr.

Kora

Kora

Kora

A.

Tape Smp. Str

FX 5

Solo

66

A. Fl.

Perc.

J. Gtr.

Kora

Kora

A.

Tape Smp. Str

FX 5

Solo

68

A. Fl.

Perc.

J. Gtr.

Kora

Kora

Tape Smp. Str

FX 5

70

A. Fl.

Perc.

J. Gtr.

Kora

Kora

Kora

Tape Smp. Str

FX 5

Solo

72

A. Fl.

Perc.

J. Gtr.

J. Gtr.

Kora

Kora

Kora

A.

Tape Smp. Str

FX 5

Solo

Alto Flute

♩ = 96,000000

4

8

12

16

20

24

28

32

36

40

V.S.

44

48

52

56

60

64

68

72

Percussion

♩ = 96,000000

20

24

27

30

33

36

39

42

45

48

V.S.

51

54

57

60

63

66

69

71

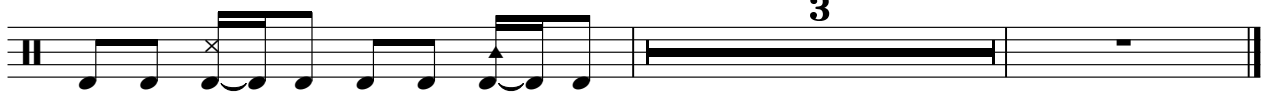

Jazz Guitar

♩ = 96,000000

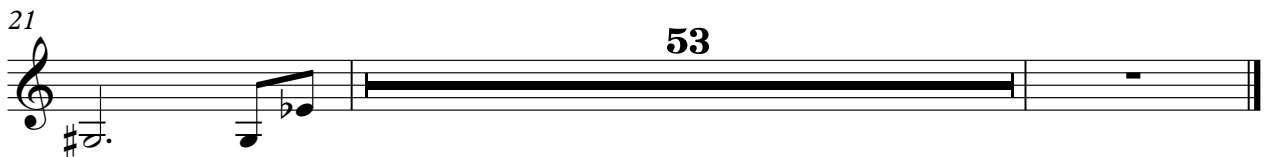
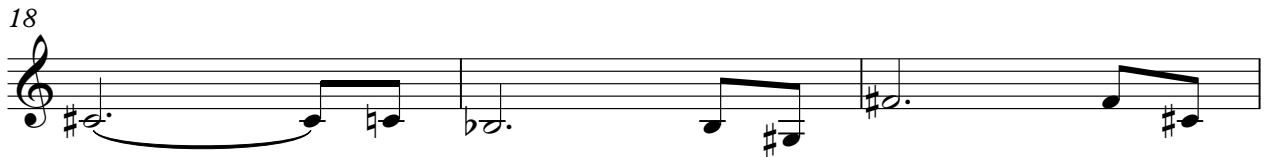

Jazz Guitar

♩ = 96,000000

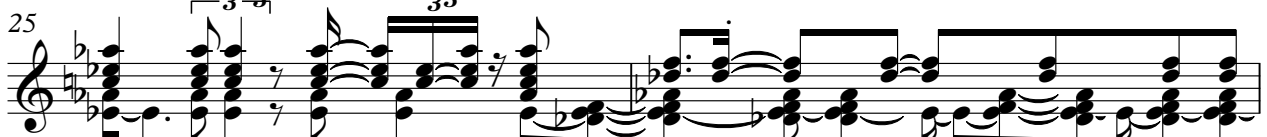

V.S.

38

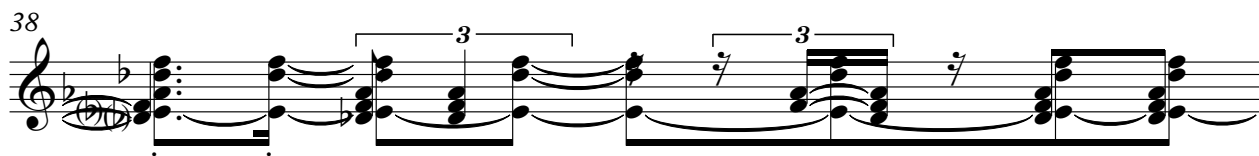

39

40

42

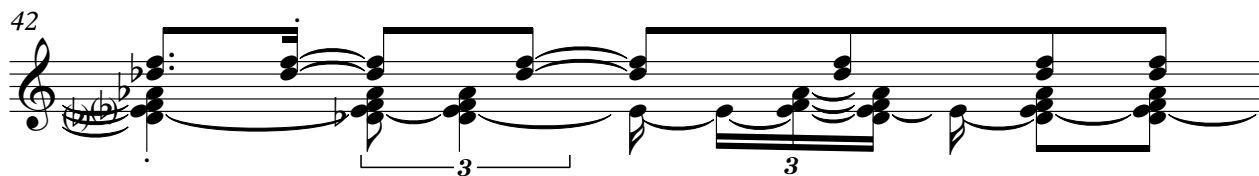

43

44

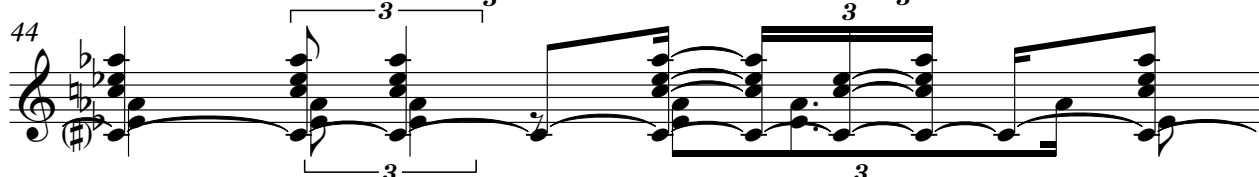

45

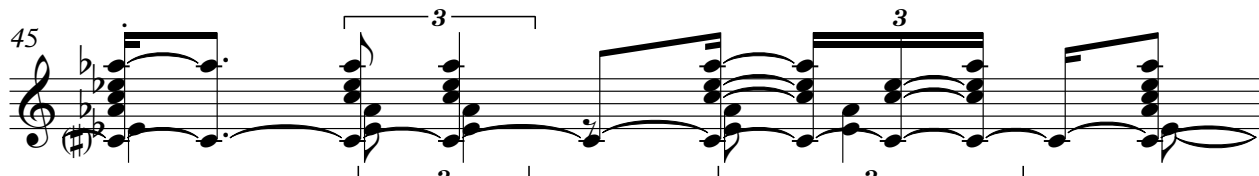

46

47

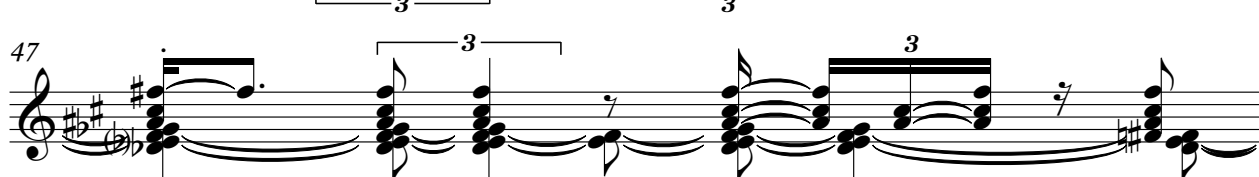

48

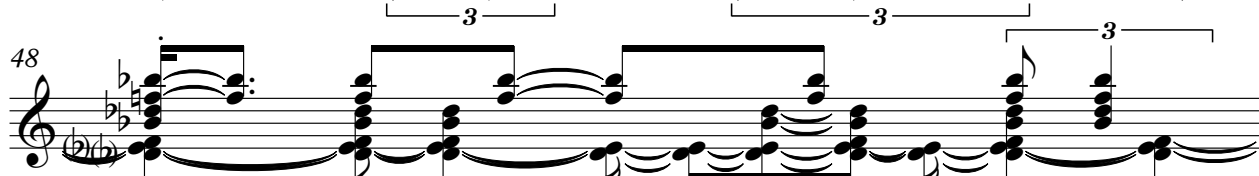

V.S.

V.S.

72

Kora

♩ = 96,000000

21

28

37

46

55

64

70

Kora

♩ = 96,000000

38

42

47

51

5

4

64

68

2

4

Kora

♩ = 96,000000

7

13

19

23

25

27

28

29

30

V.S.

42

43

44

45

46

47

48

49

50

51

V.S.

52

53

54

55

56

57

58

59

60

61

62

63

65

66

67

68

70

72

Alto

♩ = 96,000000

36

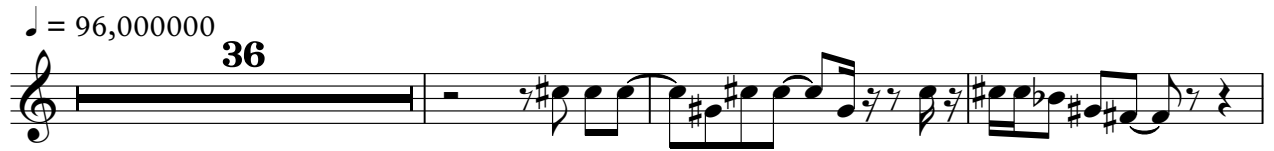

40

44

16

63

66

8

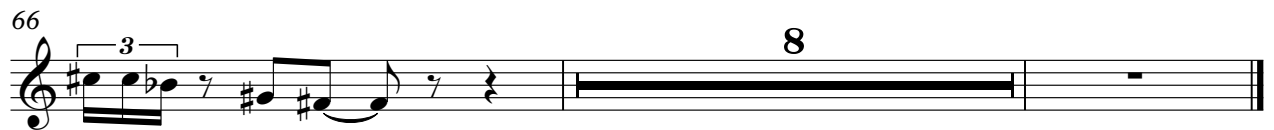

Tape Sampler Keyboard [Strings]

♩ = 96,000000

21

28

42

50

64

70

FX 5 (Brightness)

♩ = 96,000000

17

21

27

33

37

43

49

53

59

2

FX 5 (Brightness)

64

68

71

Solo

♩ = 96,000000
ICANTHEL

17

20

26

34

38

44

50

57

60

66

[No instrument (barlines shown)]

$\text{♩} = 96,000,000$

