

The Kelly Family - Roses Of Red 2

♩ = 100,000000

Flute

Baroque Trumpet

Trombone

Percussion

Harp

Harp

5-string Electric Bass

Bandoneon

Reverse Cymbals  
HitBit

Synth Strings

FX 5 (Brightness)

♩ = 100,000000

Viola

6

Fl.

Perc.

Hp.

E. Bass

Syn. Str.

10

Fl.

Perc.

Hp.

E. Bass

Syn. Str.

14

Fl.

Perc.

Hp.

E. Bass

Band.

Syn. Str.

18

Fl.

Tbn.

Perc.

Hp.

E. Bass

Band.

Syn. Str.

FX 5

22

Fl.  
Perc.  
Hp.  
E. Bass  
Band.  
Syn. Str.  
FX 5

26

Fl.  
Tbn.  
Perc.  
Hp.  
E. Bass  
Band.  
Syn. Str.

30

Fl.  
Tbn.  
Perc.  
Hp.  
E. Bass  
Band.  
Syn. Str.

34

Fl.  
Bar. Tpt.  
Tbn.  
Perc.  
Hp.  
E. Bass  
Band.  
Rev. Cym.  
Syn. Str.  
FX 5

38

Fl.  
Bar. Tpt.  
Tbn.  
Perc.  
Hp.  
E. Bass  
Band.  
Syn. Str.  
FX 5

42

Fl.

Perc.

Hp.

Hp.

E. Bass

Band.

Rev. Cym.

Syn. Str.

FX 5

Vla.

47

Fl.

Perc.

Hp.

Hp.

E. Bass

Band.

Syn. Str.

FX 5

Vla.

52

Fl.

Tbn.

Perc.

Hp.

E. Bass

Band.

Syn. Str.

56

Fl.

Bar. Tpt.

Tbn.

Perc.

Hp.

E. Bass

Band.

Syn. Str.

60

Fl.  
Bar. Tpt.  
Tbn.  
Perc.  
Hp.  
E. Bass  
Band.  
Syn. Str.  
FX 5

64

Fl.  
Bar. Tpt.  
Tbn.  
Perc.  
Hp.  
E. Bass  
Band.  
Syn. Str.  
FX 5  
Vla.

68

Fl.  
Bar. Tpt.  
Tbn.  
Perc.  
Hp.  
E. Bass  
Band.  
Syn. Str.  
FX 5  
Vla.

72

Fl.  
Bar. Tpt.  
Perc.  
Hp.  
E. Bass  
Band.  
Syn. Str.  
FX 5  
Vla.

76

Fl.  
Bar. Tpt.  
Tbn.  
Perc.  
Hp.  
E. Bass  
Band.  
Syn. Str.  
FX 5  
Vla.

80

Fl.  
Bar. Tpt.  
Perc.  
Hp.  
E. Bass  
Band.  
Syn. Str.  
FX 5  
Vla.

84

Fl.  
Bar. Tpt.  
Tbn.  
Perc.  
Hp.  
E. Bass  
Band.  
Syn. Str.  
FX 5  
Vla.

88

Fl.  
Bar. Tpt.  
Tbn.  
Perc.  
Hp.  
E. Bass  
Band.  
Syn. Str.  
FX 5  
Vla.

92

♩ = 86,000542    ♩ = 50,000000

Bar. Tpt.

Tbn.

Perc.

Hp.

E. Bass

Band.

Syn. Str.

Vla.

♩ = 86,000542    ♩ = 50,000000  
♩ = 100,000000  
♩ = 71,000038

Flute

The Kelly Family - Roses Of Red 2

♩ = 100,000000

6

11

15

19

23

27

31

35

39

41

8

51

56

61

66

71

75

79

83

87

$\text{♩} = 86,700,000$

96

$\text{♩} = 100,000,000$

Baroque Trumpet

The Kelly Family - Roses Of Red 2

♩ = 100,000000

34

39

17

60

64

69

2

75

80

85

89

♩ = 86,700,000000

96

♩ = 100,000000

2

Trombone

The Kelly Family - Roses Of Red 2

♩ = 100,000000

17 5

26

31 3

39 11

54

60

64

68

72 5 6

2

85

Trombone

89

♩ = 86,700,000,000

96 ♩ = 100,000,000

2

# The Kelly Family - Roses Of Red 2

## Percussion

♩ = 100,000000

5

9

13

17

21

25

29

33

37

V.S.

41

45

49

53

57

61

65

69

73

77

Percussion

81

85

89

92

96  $\text{♩} = 100,000000$

2

Harp

The Kelly Family - Roses Of Red 2

♩ = 100,000000

42

47

51

39

93

♩ = 86,000542    ♩ = 71,00050000000

96

♩ = 100,000000

2

# The Kelly Family - Roses Of Red 2

Harp

♩ = 100,000000

V.S.

69

72

75

78

81

84

87

90

$\text{♩} = 86,000,000 \times 0.0000000350,000000$

96  $\text{♩} = 100,000000$

5-string Electric Bass

The Kelly Family - Roses Of Red 2

♩ = 100,000000

2

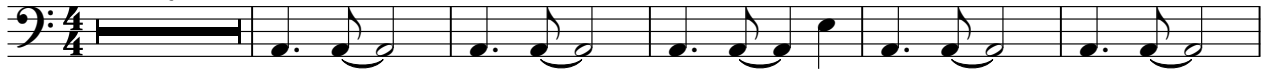

8

14

19

25

31

36

42

47

52

V.S.

57

62

67

73

79

84

90

$\text{♩} = \frac{86,700,000}{350,000,000}$

96  $\text{♩} = 100,000,000$

2

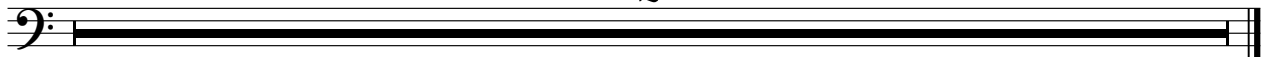

Bandoneon

The Kelly Family - Roses Of Red 2

♩ = 100,000000

**13**

**18**

**3**

**26**

**32**

**38**

**46**

**49**

**3**

55

61

67

74

80

86

91

♩ = 86,000,000

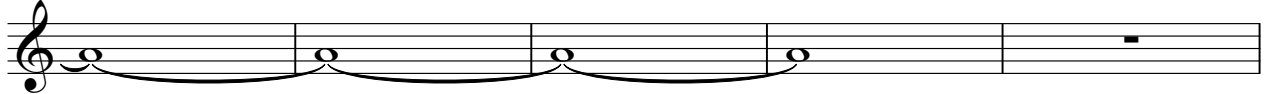

96 ♩ = 100,000,000

2

Reverse Cymbals

The Kelly Family - Roses Of Red 2

♩ = 100,000000  
HitBit

**33** **7**

42

**51**

♩ = 86,000000  
86,000000

96

♩ = 100,000000

**2**

# The Kelly Family - Roses Of Red 2

## Synth Strings

♩ = 100,000000

2

9

17

25

33

41

49

58

66

74

V.S.

2

# Synth Strings

82

89

♩ = 86,000000

96 ♩ = 100,000000

2

# The Kelly Family - Roses Of Red 2

FX 5 (Brightness)

♩ = 100,000000

18

23

39

44

49

66

71

76

82

88

3

3

♩ = 86,710,000,000

2

FX 5 (Brightness)

96 ♩ = 100,000000

**2**

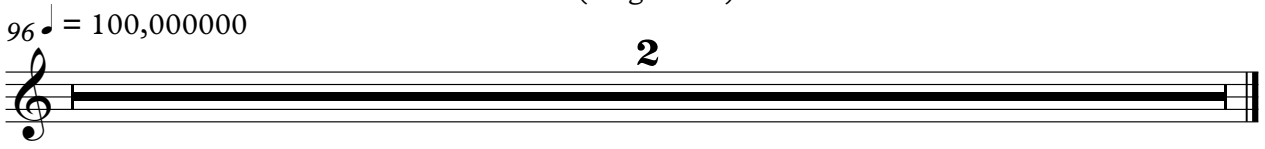

# The Kelly Family - Roses Of Red 2

Viola

♩ = 100,000000

42

47

16

67

76

85

♩ = 71,000038

♩ = 86,000542

♩ = 50,000000

91

96

♩ = 100,000000

2