

The Kinks - Waterloo Sunset

♩ = 105,001572

♩ = 105,001572

(C)1993 Music Sales Ltd.
(C)1993 Music Sales Ltd.

4

Perc.

J. Gtr.

J. Gtr.

E. Gtr.

S. Bass

Vc.

6

Perc.

J. Gtr.

J. Gtr.

E. Gtr.

Kora

S. Bass

Syn. Str.

Vc.

9

Harm.

J. Gtr.

J. Gtr.

E. Gtr.

Kora

S. Bass

Syn. Str.

FX 5

12

Harm.

J. Gtr.

J. Gtr.

E. Gtr.

S. Bass

FX 5

15

Harm. J. Gtr. J. Gtr. E. Gtr. S. Bass FX 5

18

Harm. Perc. J. Gtr. J. Gtr. E. Gtr. S. Bass FX 5

22

Harm. Perc. J. Gtr. J. Gtr. E. Gtr. S. Bass FX 5

25

Harm. Perc. J. Gtr. J. Gtr. E. Gtr. S. Bass FX 5

28

Harm. Perc. J. Gtr. J. Gtr. E. Gtr. S. Bass FX 5

31

Harm. Perc. J. Gtr. J. Gtr. E. Gtr. S. Bass FX 5 Vc.

34

Harm. Perc. J. Gtr. J. Gtr. E. Gtr. S. Bass FX 5 Vc.

36

Harm. Perc. J. Gtr. J. Gtr. E. Gtr. S. Bass FX 5 Vc.

39

Harm. Perc. J. Gtr. J. Gtr. E. Gtr. S. Bass FX 5

41

Harm. Perc. J. Gtr. J. Gtr. E. Gtr. S. Bass FX 5

44

Harm.
Perc.
J. Gtr.
J. Gtr.
E. Gtr.
S. Bass
FX 5

48

Harm.
Perc.
J. Gtr.
J. Gtr.
E. Gtr.
S. Bass
FX 5

51

Harm.

Perc.

J. Gtr.

J. Gtr.

E. Gtr.

S. Bass

FX 5

54

Harm.

Perc.

J. Gtr.

J. Gtr.

E. Gtr.

S. Bass

FX 5

57

Harm.

Perc.

J. Gtr.

J. Gtr.

E. Gtr.

S. Bass

FX 5

Vc.

60

Harm.

Perc.

J. Gtr.

J. Gtr.

E. Gtr.

S. Bass

FX 5

Vc.

62

Harm. Perc. J. Gtr. J. Gtr. E. Gtr. S. Bass FX 5 Vc.

65

Harm. Perc. J. Gtr. J. Gtr. E. Gtr. S. Bass FX 5

68

Harm. Perc. J. Gtr. J. Gtr. E. Gtr. S. Bass FX 5

71

Harm. Perc. J. Gtr. A. S. Bass FX 5

75

Harm.

Perc.

J. Gtr.

J. Gtr.

E. Gtr.

A.

S. Bass

FX 5

78

Harm.

Perc.

J. Gtr.

J. Gtr.

E. Gtr.

A.

S. Bass

81

Perc.

J. Gtr.

J. Gtr.

E. Gtr.

A.

S. Bass

Vc.

Solo

83

Harm.

Perc.

J. Gtr.

E. Gtr.

A.

S. Bass

FX 5

Vc.

Solo

86

Harm.

Perc.

J. Gtr.

J. Gtr.

E. Gtr.

S. Bass

FX 5

Vc.

Solo

89

Perc.

J. Gtr.

J. Gtr.

E. Gtr.

S. Bass

FX 5

Vc.

Solo

The Kinks - Waterloo Sunset

Harmonica

♩ = 105,001572

9

13

18

23

28

33

38

42

47

51

(C)1993 Music Sales Ltd.
(C)1993 Music Sales Ltd.

57

62

67

72

76

84

Percussion

The Kinks - Waterloo Sunset

♩ = 105,001572

2

6

11

20

24

28

32

35

(C)1993 Music Sales Ltd.
(C)1993 Music Sales Ltd.

Percussion

39

42

46

50

54

58

62

68

72

76

80 Percussion 3

84

88 4

The Kinks - Waterloo Sunset

Jazz Guitar

♩ = 105,001572

2 5 8 10 13 16 18 21 24 27

(C)1993 Music Sales Ltd.
(C)1993 Music Sales Ltd.

V.S.

31

35

38

40

43

46

50

53

57

61

Jazz Guitar

3

64

66

69

72

76

78

81

83

86

89

3

♩ = 105,001572

4

6

10

15

23

27

31

34

36

(C)1993 Music Sales Ltd.
(C)1993 Music Sales Ltd.

39

43

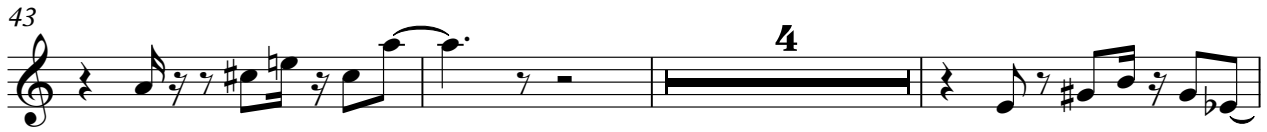

50

54

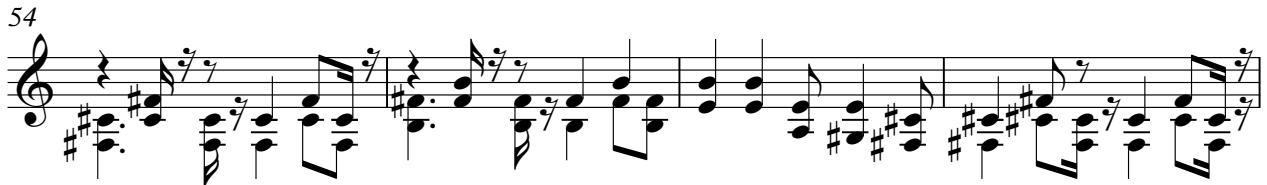

58

60

62

66

70

77

81

5 5

The Kinks - Waterloo Sunset

Electric Guitar

♩ = 105,001572

4

6

10

15

23

27

31

34

36

(C)1993 Music Sales Ltd.
(C)1993 Music Sales Ltd.

39

43

50

54

58

60

62

66

70

77

81

86

Kora

The Kinks - Waterloo Sunset

♩ = 105,001572

5

3

9

83

(C)1993 Music Sales Ltd.
(C)1993 Music Sales Ltd.

Alto

The Kinks - Waterloo Sunset

♩ = 105,001572 **70**

75

81 **11**

(C)1993 Music Sales Ltd.
(C)1993 Music Sales Ltd.

The Kinks - Waterloo Sunset

Synth Bass

♩ = 105,001572

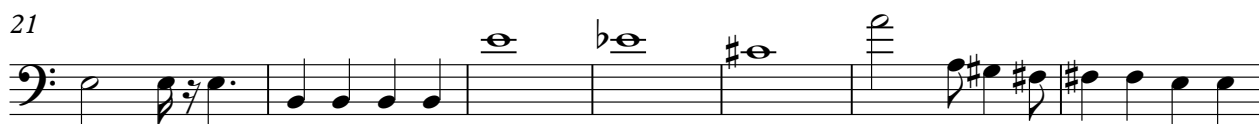
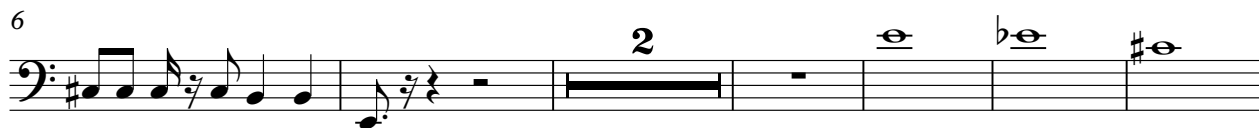

(C)1993 Music Sales Ltd.
(C)1993 Music Sales Ltd.

V.S.

61

68

74

82

86

89

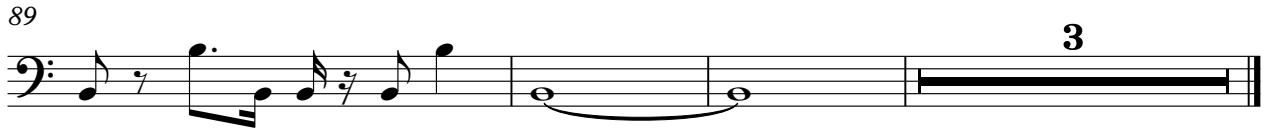

♩ = 105,001572

10

16

24

31

39

46

53

60

67

74

2

2

6

(C)1993 Music Sales Ltd.
(C)1993 Music Sales Ltd.

Violoncello

The Kinks - Waterloo Sunset

♩ = 105,001572

2

25

33

21

60

18

84

89

3

(C)1993 Music Sales Ltd.
(C)1993 Music Sales Ltd.

The Kinks - Waterloo Sunset

Solo

♩ = 105,001572

80

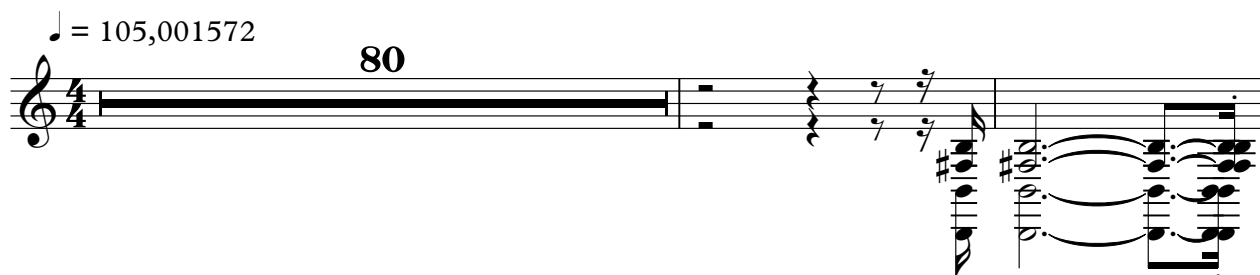

83

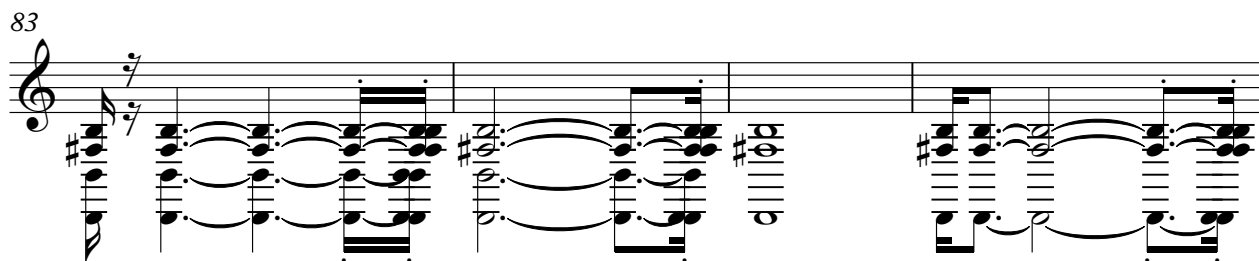

87

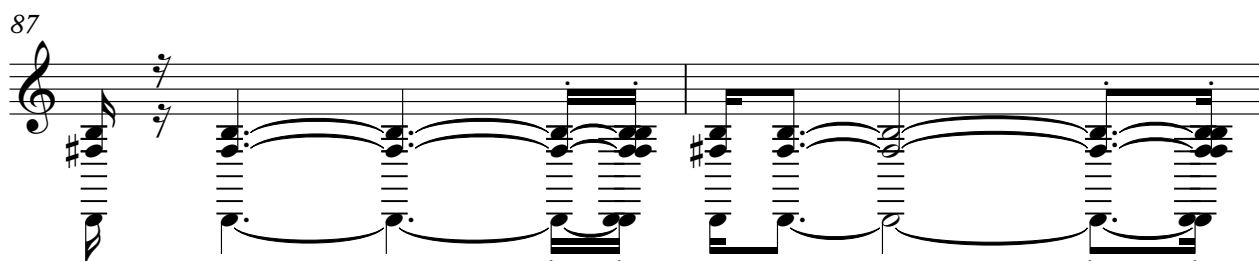

89

3

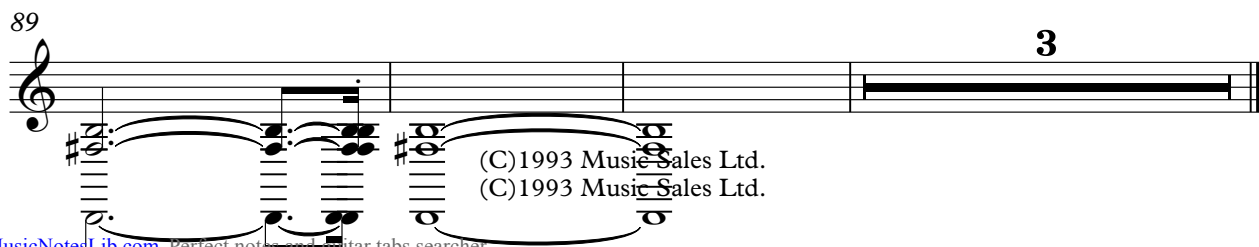

(C) 1993 Music Sales Ltd.
(C) 1993 Music Sales Ltd.