

# Cappella - Move It Up

♩ = 135,001343

♩ = 135,001343

3

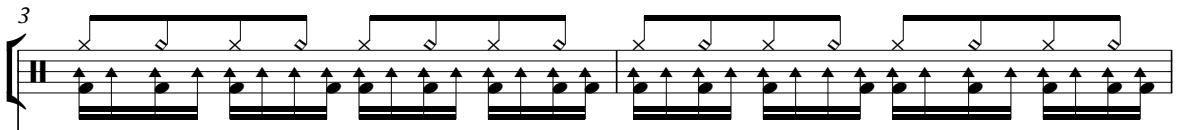
Perc. 

E. Pno. 

FX 5 

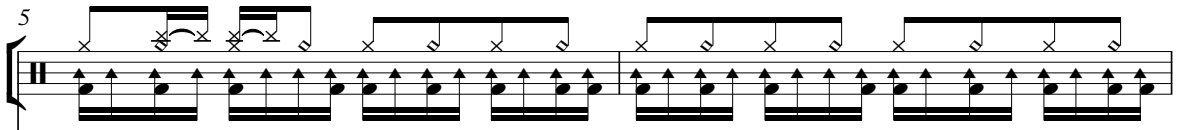

5

Perc. 

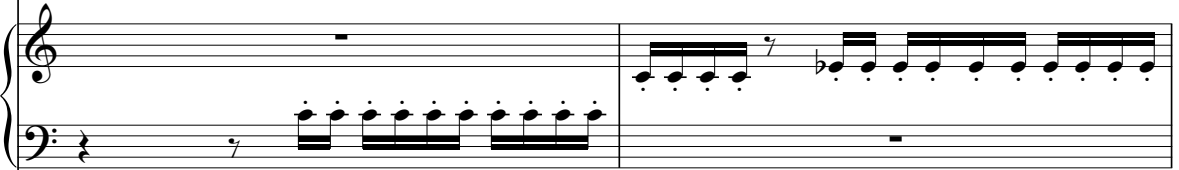
E. Pno. 

FX 5 

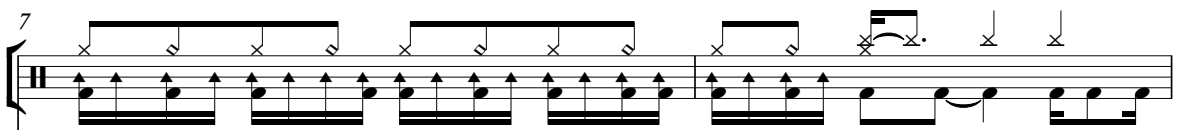

7

Perc. 

E. Pno. 

FX 5 

9

Perc. 

Flex. 

Seash. 

11

Flex.

Seash.

3

13

Perc.

Flex.

Seash.

3

15

Perc.

Flex.

Flex.

Seash.

6

7

17

Perc.

Flex.

Flex.

Seash.

6

19

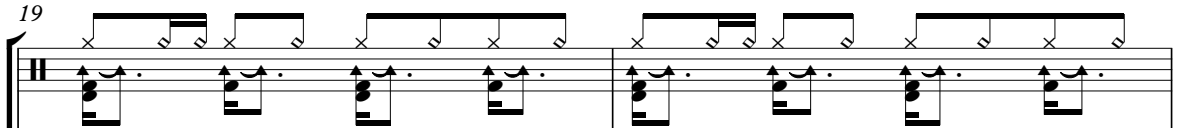
Perc. 

Flex. 

Flex. 

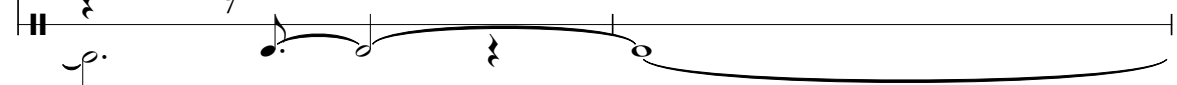
Seash. 

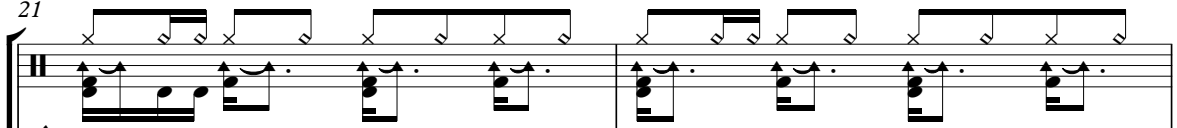

21

Perc. 

Flex. 

Flex. 

Hpsd. 

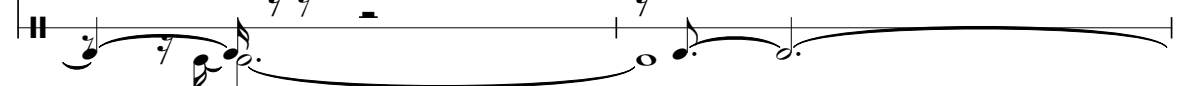
Seash. 

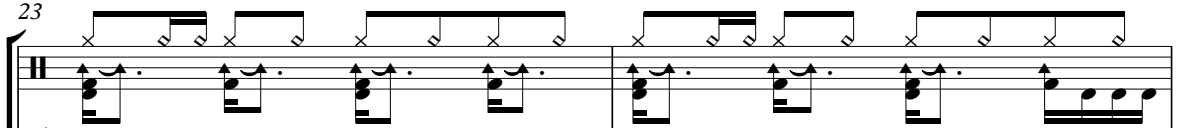

23

Perc. 

Flex. 

Flex. 

Hpsd. 

Seash. 

25

27

29

31

33

Perc.

Flex.

E. Bass

H-t. Pno.

Hpsd.

FX 5

35

H-t. Pno.

Hpsd.

FX 5

37

Alto Sax.

Perc.

H-t. Pno.

Hpsd.

FX 5

39

Alto Sax.

Perc.

H-t. Pno.

Hpsd.

41

Alto Sax.  
Perc.  
H-t. Pno.  
Hpsd.

43

Alto Sax.  
Perc.  
H-t. Pno.  
Hpsd.

45

Alto Sax.  
Perc.  
H-t. Pno.  
Hpsd.  
FX 5

47

Perc.

H-t. Pno.

Hpsd.

FX 5

49

Perc.

H-t. Pno.

Hpsd.

FX 5

51 Perc. H-t. Pno. Hpsd. FX 5

53 Perc. E. Bass H-t. Pno. Hpsd. FX 5

55

57

59

61

63

65

67

Perc.

Flex.

E. Bass

Hpsd.

FX 5

69

Alto Sax.

Perc.

Flex.

E. Bass

H-t. Pno.

Hpsd.

FX 5

71

Alto Sax.

Perc.

Flex.

E. Bass

H-t. Pno.

Hpsd.

FX 5

73

- Alto Sax.**: Treble clef, playing a melodic line with eighth and quarter notes, including a slur over a pair of notes.
- Perc.**: Percussion clef, featuring a complex rhythmic pattern with multiple beams and accents.
- Flex.**: Treble clef, playing a melodic line with eighth notes and slurs.
- E. Bass**: Bass clef, playing a melodic line with eighth and quarter notes.
- H-t. Pno.**: Grand staff (treble and bass clefs), playing a complex accompaniment with chords and arpeggios.
- Hpsd.**: Bass clef, playing a complex accompaniment with chords and arpeggios.
- FX 5**: Treble clef, playing a melodic line with eighth notes and a triplet.

- Alto Sax.**: Treble clef, playing a melodic line with notes such as Bb, C#, D, E, and F.
- Flex.**: Treble clef, playing a melodic line with notes such as Bb, C#, D, E, and F.
- E. Bass**: Bass clef, playing a melodic line with notes such as Bb, C#, D, E, and F.
- H-t. Pno.**: Grand staff (treble and bass clefs), playing a complex accompaniment with chords and arpeggios.
- Hpsd.**: Bass clef, playing a complex accompaniment with chords and arpeggios.
- FX 5**: Treble clef, playing a melodic line with notes such as Bb, C#, D, E, and F.

77

Alto Sax.  
Perc.  
Flex.  
Flex.  
E. Bass  
H-t. Pno.  
Hpsd.  
FX 5

79

Alto Sax.  
Perc.  
Flex.  
Flex.  
E. Bass  
Hpsd.

81

Perc. Flex. Flex. E. Bass Hpsd.

83

Perc. Flex. Flex. E. Bass Hpsd.

85

87

89

Perc. Flex. Flex. E. Bass H-t. Pno. Hpsd.

91

Perc. Flex. Flex. E. Bass H-t. Pno. Hpsd. FX 5

93

95

97

Perc.

H-t. Pno.

Hpsd.

FX 5

99

H-t. Pno.

Hpsd.

FX 5

101

Perc.

H-t. Pno.

Hpsd.

FX 5

103

Perc.

H-t. Pno.

Hpsd.

FX 5

105

Perc. Flex. Flex. E. Bass H-t. Pno. E. Pno. Hpsd. FX 5 Seash.

Alto Saxophone

Cappella - Move It Up

♩ = 135,001343

**36**

**39**

**43**

**24**

**70**

**74**

**77**

**29**

# Cappella - Move It Up

## Percussion

♩ = 135,001343

4

6

9

16

19

21

23

25

27

V.S.

Percussion

29

31

37

43

46

48

50

52

54

56

Percussion

58

60

62

64

66

68

70

72

74

76

3

3

V.S.

Percussion

79

81

83

85

87

89

91

94

103

105

♩ = 135,001343

8

10

11

12

13

14

15

16

17

18

V.S.

29

30

31

32

34

79

80

81

82

83

44

V.S.

94

**12**

Flexatone

Cappella - Move It Up

♩ = 135,001343

**15**

19

22

25

28

31

31

**29**

62

65

68

71

V.S.

74

77

80

83

86

89

92

Electric Bass

Cappella - Move It Up

♩ = 135,001343

24

27

30

33

19

54

57

60

63

66

69

V.S.

73

76

80

83

86

89

92

94

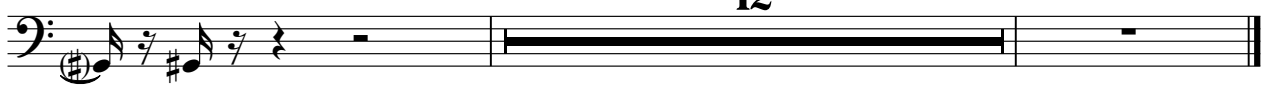

12

Honky-tonk Piano

Cappella - Move It Up

♩ = 135,001343

24

26

28

30

32

34

V.S.

48

50

52

54

56

58

Honky-tonk Piano

60

8

70

72

74

76

8

86

88

90

92

94

96

98

100

102

104

105

♩ = 135,001343

39

41

43

46

48

50

52

54

56

58

60

63

65

67

69

72

74

76

79

81

Harpsichord

104

105

FX 5 (Brightness)

Cappella - Move It Up

♩ = 135,001343

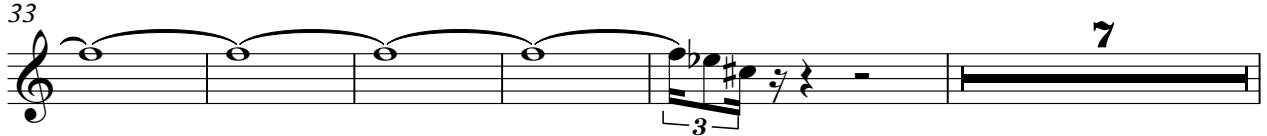
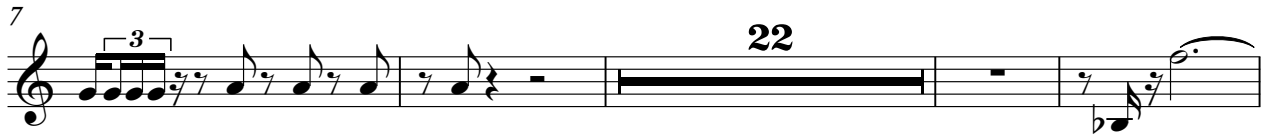

V.S.

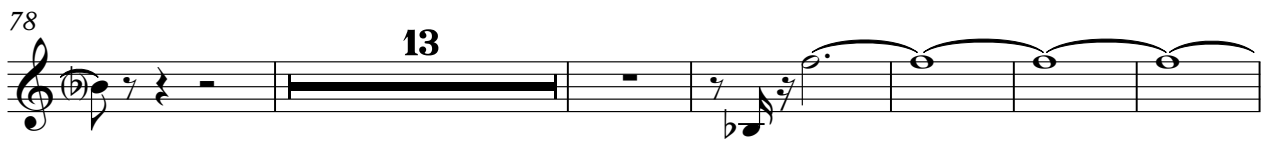

♩ = 135,001343

8

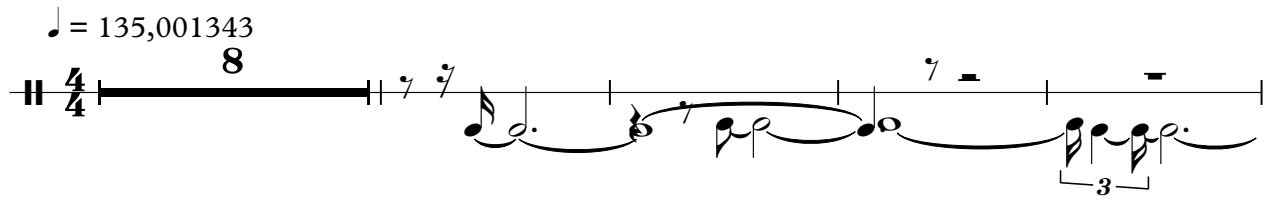

13

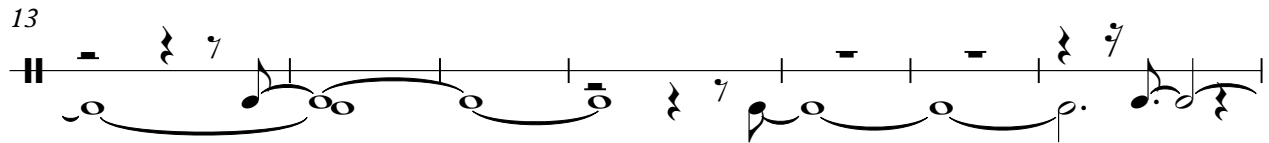

20

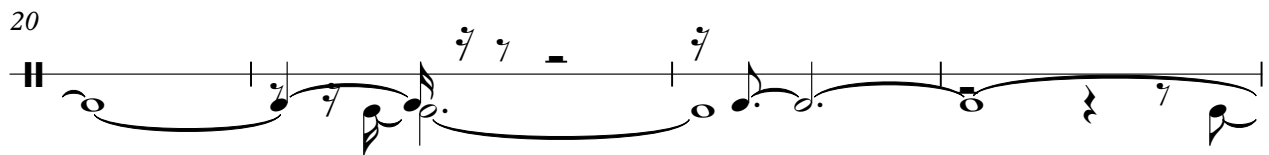

24

81

