

# The Marceles - Blue Moon

♩ = 134,000351

Drums

E Guitar

Ac Bass

R Organ

Vox Pad

♩ = 134,000351

Strings

(c)1993HM

Ac Piano

4

6

Drums

E Guitar

Ac Bass

R Organ

Vox Pad

Ac Piano

8

Drums

E Guitar

Ac Bass

R Organ

Vox Pad

Ac Piano

10

Drums

E Guitar

Ac Bass

R Organ

Vox Pad

Ac Piano

12

Drums

E Guitar

Ac Bass

R Organ

Vox Pad

Strings

Ac Piano

14

Drums

E Guitar

Ac Bass

R Organ

Vox Pad

Strings

Ac Piano

16

Drums

E Guitar

Ac Bass

R Organ

Vox Pad

Strings

Ac Piano

18

20

22

Drums

E Guitar

Ac Bass

R Organ

Vox Pad

Strings

Ac Piano

24

Drums

E Guitar

Ac Bass

R Organ

Vox Pad

Strings

Ac Piano

26

Drums

E Guitar

Ac Bass

R Organ

Vox Pad

Strings

Ac Piano

28

Drums

E Guitar

Ac Bass

R Organ

Vox Pad

Strings

Ac Piano

3

30

Drums

E Guitar

Ac Bass

R Organ

Vox Pad

Strings

Ac Piano

32

Drums

E Guitar

Ac Bass

R Organ

Vox Pad

Strings

Ac Piano

34

36

38

40

42

44

Drums

E Guitar

Ac Bass

R Organ

Vox Pad

Strings

Ac Piano

46

Drums

E Guitar

Ac Bass

R Organ

Vox Pad

Strings

Ac Piano

48

50

52

Drums

E Guitar

Ac Bass

R Organ

Vox Pad

Strings

Ac Piano

54

Drums

E Guitar

Ac Bass

R Organ

Vox Pad

Strings

Ac Piano

56

58

60

Drums

E Guitar

Ac Bass

R Organ

Vox Pad

Strings

Ac Piano

3

62

64

Drums

E Guitar

Ac Bass

R Organ

Vox Pad

Strings

Ac Piano

66

68

70

74

- E Guitar:** Shows a series of chords and rhythmic patterns, with some notes marked with a tilde (~) indicating a slide or vibrato.
- Ac Piano:** Features a complex, multi-layered texture with many notes, some marked with a tilde (~).

76

Drums

E Guitar

Ac Bass

R Organ

Vox Pad

Strings

Ac Piano

78

Drums

E Guitar

Ac Bass

R Organ

Vox Pad

Strings

Ac Piano

80

Drums

E Guitar

Ac Bass

R Organ

Vox Pad

Strings

Ac Piano

82

Drums

E Guitar

Ac Bass

R Organ

Vox Pad

Strings

Ac Piano

84

Drums

E Guitar

Ac Bass

R Organ

Vox Pad

Strings

Ac Piano

86

Drums

E Guitar

Ac Bass

R Organ

Vox Pad

Strings

Ac Piano

88

90

92

Drums

Ac Bass

R Organ

94

Drums

E Guitar

Ac Bass

R Organ

Vox Pad

Strings

Ac Piano

# The MarceIs - Blue Moon

## Drums

♩ = 134,000351

Drums

2

5

7

9

11

14

16

18

21

23

V.S.

25

27

29

31

33

35

37

39

41

43

45

47

49

51

54

56

58

60

62

64

V.S.

66

68

70

72

74

76

78

80

82

85

Drums

87

89

91

# The MarceIs - Blue Moon

E Guitar

♩ = 134,000351  
E Guitar 2

7

11

16

21

25

29

33

37

41

V.S.

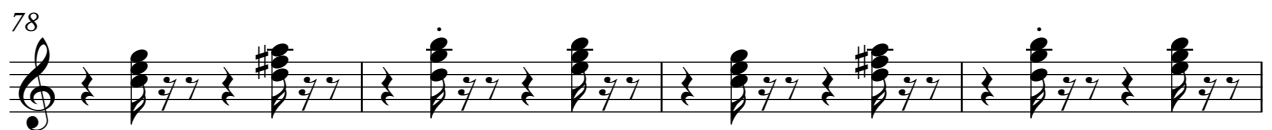
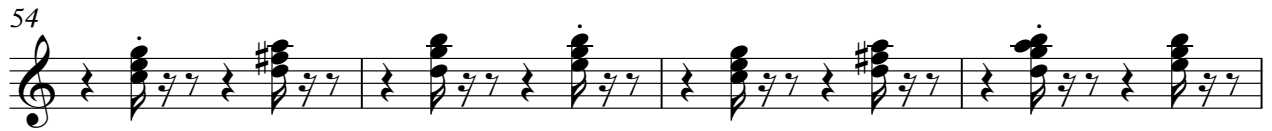

87

90

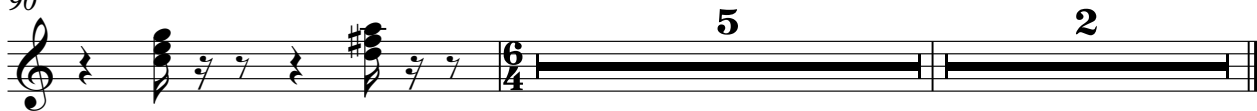

# The MarceIs - Blue Moon

Ac Bass

♩ = 134,000351

Ac Bass 2

V.S.

# The MarceIs - Blue Moon

R Organ

♩ = 134,000351

R Organ

V.S.

30

33

36

39

44

48

51

54

58

62

65

68

71

V.S.

76

80

83

86

90

92

94

# The MarceIs - Blue Moon

Vox Pad

♩ = 134,000351

Vox Pad

2

7

11

17

22

27

31

35

39

45

V.S.

The MarceIs - Blue Moon

Strings

♩ = 134,000351

Strings 2

7

14

19

24

29

34

39

44

50

54

V.S.

(c)1993HM

# The Marcells - Blue Moon

♩ = 134,000351  
(c)1993HM

12

52

# The MarceIs - Blue Moon

Ac Piano

♩ = 134,000351  
Ac Piano 2

6

8

10

14

16

18

2

Ac Piano

21

23

25

27

30

34

38

41

43

45

47

49

53

55

57

59

62

66

70

73

75

77

79

81

85

87

89

91