

The Monkees - I'm A Believer 1

♩ = 163,003616
Drum O/H

Drum O/H

Tambourin

Ac Guitar

El Bass

El Organ

Melody Pn

Solo

5

Drum O/H

Tambourin

Ac Guitar

El Bass

Melody Pn

2

8

Drum O/H

Tambourin

Ac Guitar

El Bass

Melody Pn

11

Drum O/H

Tambourin

Ac Guitar

El Bass

Melody Pn

14

Drum O/H

Tambourin

Ac Guitar

El Bass

El Organ

Melody Pn

17

Drum O/H

Tambourin

Ac Guitar

El Bass

El Organ

Melody Pn

21

Drum O/H

Tambourin

Ac Guitar

El Bass

El Organ

Melody Pn

24

Drum O/H

Tambourin

Ac Guitar

El Bass

El Organ

Melody Pn

27

Drum O/H

Tambourin

Ac Guitar

El Bass

El Organ

Melody Pn

30

Drum O/H

Tambourin

Ac Guitar

El Bass

El Organ

Melody Pn

34

Drum O/H

Tambourin

Ac Guitar

El Bass

El Organ

Melody Pn

37

Drum O/H

Tambourin

Ac Guitar

El Bass

Melody Pn

40

Drum O/H

Tambourin

Ac Guitar

El Bass

Melody Pn

43

Drum O/H

Tambourin

Ac Guitar

El Bass

El Organ

Melody Pn

46

Drum O/H

Tambourin

Ac Guitar

El Bass

El Organ

Melody Pn

49

Drum O/H

Tambourin

Ac Guitar

El Bass

El Organ

Melody Pn

52

Drum O/H

Tambourin

Ac Guitar

El Bass

El Organ

Melody Pn

55

Drum O/H

Tambourin

Ac Guitar

El Bass

El Organ

Melody Pn

57

Drum O/H

Tambourin

Ac Guitar

El Bass

El Organ

Melody Pn

60

Drum O/H

Tambourin

Ac Guitar

El Bass

El Organ

Melody Pn

64

Drum O/H

Tambourin

Ac Guitar

El Bass

El Organ

Melody Pn

Solo

67

Drum O/H

Tambourin

Ac Guitar

El Bass

El Organ

Solo

70

Drum O/H

Tambourin

Ac Guitar

El Bass

El Organ

Solo

72

Drum O/H

Tambourin

Ac Guitar

El Bass

El Organ

Solo

74

Drum O/H

Tambourin

Ac Guitar

El Bass

El Organ

Melody Pn

77

Drum O/H

Tambourin

Ac Guitar

El Bass

El Organ

Melody Pn

80

Drum O/H

Tambourin

Ac Guitar

El Bass

El Organ

Melody Pn

83

Drum O/H

Tambourin

Ac Guitar

El Bass

El Organ

Melody Pn

86

Drum O/H

Tambourin

Ac Guitar

El Bass

El Organ

Melody Pn

89

Drum O/H

Tambourin

Ac Guitar

El Bass

El Organ

Melody Pn

92

Drum O/H

Tambourin

Ac Guitar

El Bass

El Organ

Melody Pn

95

Drum O/H

Tambourin

Ac Guitar

El Bass

El Organ

Melody Pn

98

Drum O/H

Tambourin

Ac Guitar

El Bass

El Organ

Melody Pn

101

Drum O/H

Tambourin

Ac Guitar

El Bass

El Organ

Melody Pn

104

Drum O/H

Tambourin

Ac Guitar

El Bass

El Organ

Melody Pn

107

Drum O/H

Tambourin

Ac Guitar

El Bass

El Organ

Melody Pn

110

Drum O/H

Tambourin

Ac Guitar

El Bass

El Organ

Melody Pn

113

Drum O/H

Tambourin

Ac Guitar

El Bass

El Organ

Melody Pn

116

Drum O/H

Tambourin

Ac Guitar

El Bass

El Organ

Melody Pn

118

Drum O/H

Tambourin

Ac Guitar

El Bass

El Organ

Melody Pn

120

Drum O/H

Tambourin

Ac Guitar

El Bass

El Organ

Melody Pn

128

Ac Guitar

138

Ac Guitar

146

Ac Guitar

The Monkees - I'm A Believer 1

Drum O/H

♩ = 163,003616

Drum O/H **4**

Measures 8-11: Continuation of the drum pattern from the previous system.

Measures 12-15: Continuation of the drum pattern.

Measures 16-19: Continuation of the drum pattern.

Measures 20-22: Continuation of the drum pattern.

Measures 23-25: Continuation of the drum pattern.

Measures 26-28: Continuation of the drum pattern.

Measures 29-33: Continuation of the drum pattern.

Measures 34-37: Continuation of the drum pattern.

Measures 38-41: Continuation of the drum pattern.

V.S.

Drum O/H

42

46

50

53

56

59

64

68

71

74

77

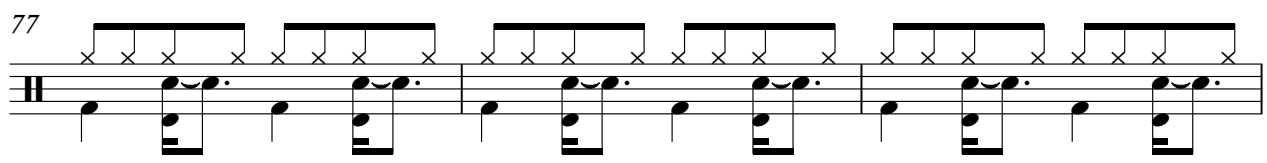

80

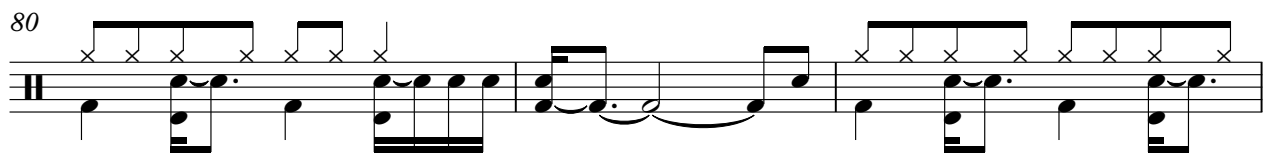

83

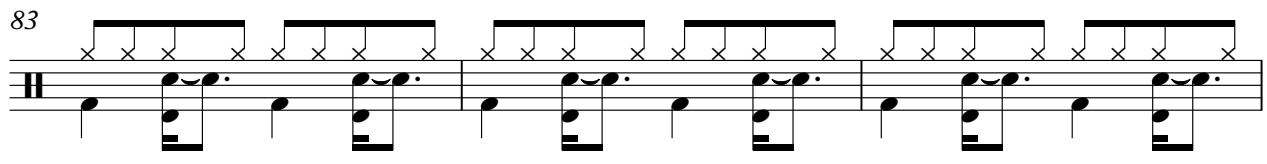

86

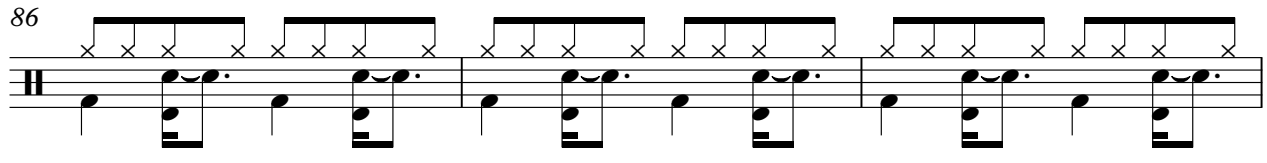

89

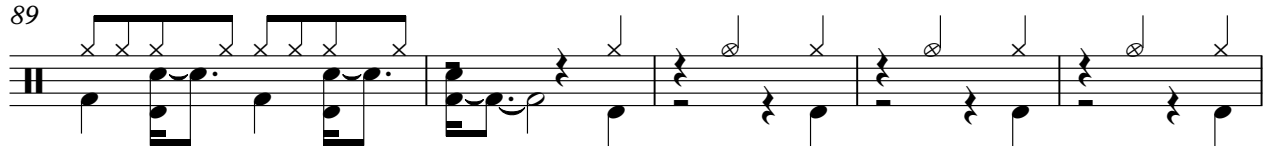

94

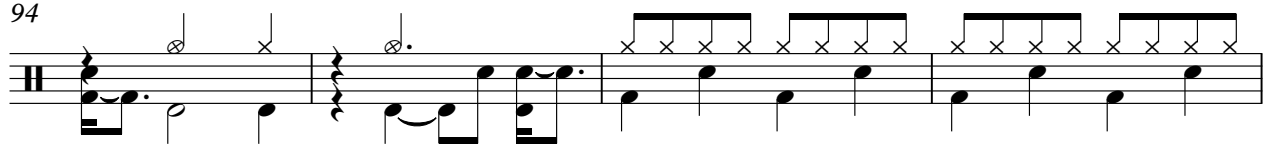

98

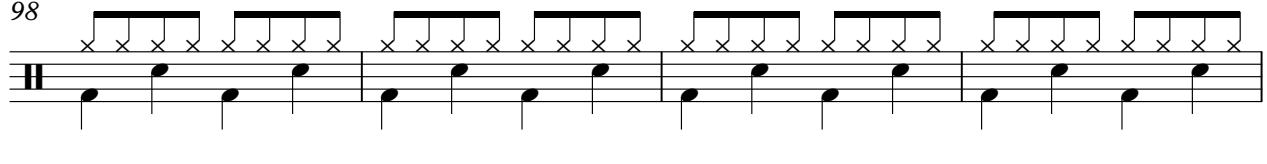

102

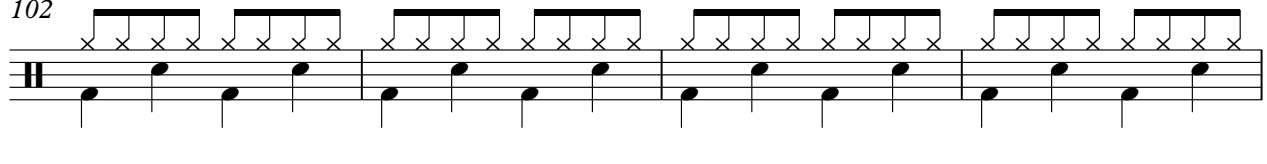

106

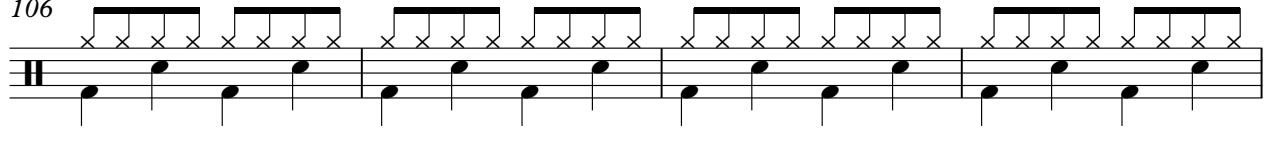

110

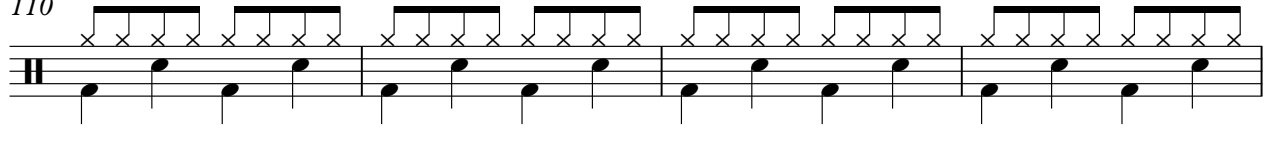

V.S.

4

Drum O/H

114

118

120

32

Tambourin

The Monkees - I'm A Believer 1

♩ = 163,003616

Tambourin

5

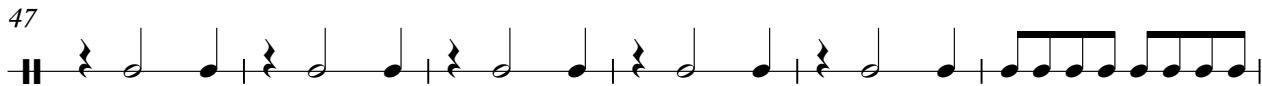
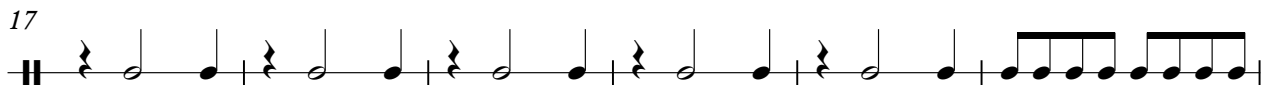
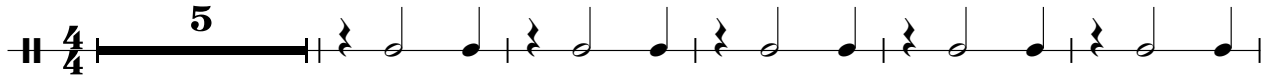

Tambourin

57

61

65

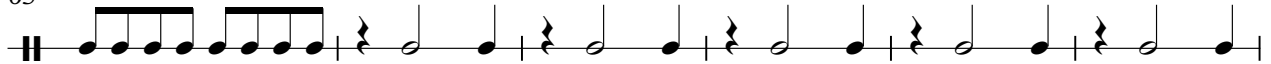

71

77

83

87

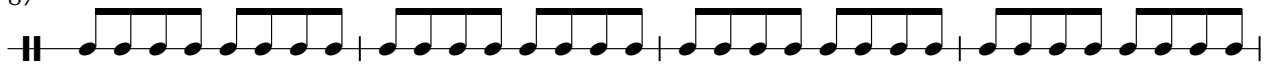

91

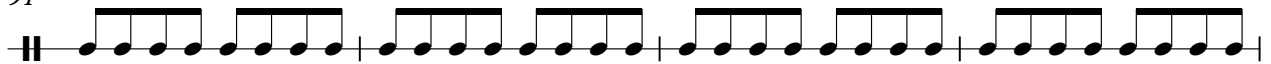

95

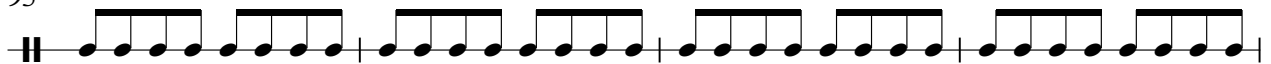

99

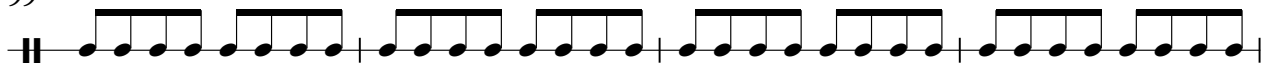

Tambourin

103

107

111

115

119

The Monkees - I'm A Believer 1

Ac Guitar

♩ = 163,003616

Ac Guitar

3

7

11

15

19

23

27

31

36

40

V.S.

44

48

52

56

60

65

69

73

77

81

85

89

94

97

101

105

109

113

117

121

v.s.

130

139

147

The Monkees - I'm A Believer 1

El Bass

♩ = 163,003616

El Bass

5

9

13

17

22

25

28

34

38

42

V.S.

46

51

55

58

64

68

72

76

81

85

88

94

98

101

104

107

110

113

116

119

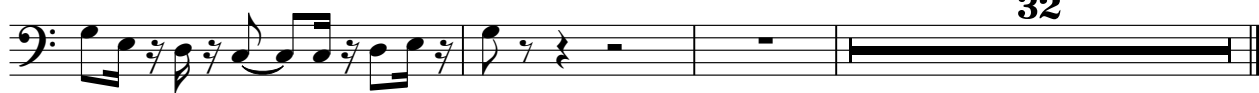

32

The Monkees - I'm A Believer 1

El Organ

♩ = 163,003616
El Organ

15

23

28

35

51

56

60

El Organ

120

3

32

32

The Monkees - I'm A Believer 1

Melody Pn

♩ = 163,003616
Melody Pn **5**

10

15

19

23

27

32

37

40

44

47

51

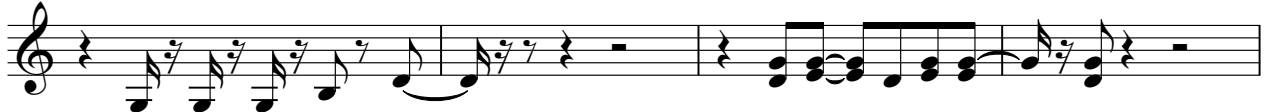

55

60

65

76

79

84

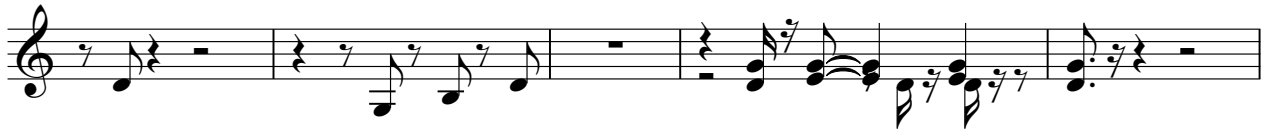

89

94

99

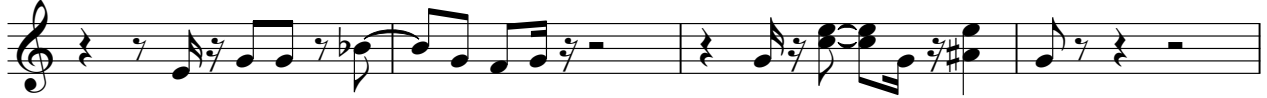

103

107

110

113

116

118

120

2

32

Solo

The Monkees - I'm A Believer 1

♩ = 163,003616
Solo

65

65 66 67

68

68 69 70

71

71 72

73

80

73 74 75 76 77 78 79 80