

The Monkees - I'm A Believer 2

♩ = 163,003616

5

7

Perc.

J. Gtr.

E. Bass

Solo

10

Perc.

J. Gtr.

E. Bass

Solo

12

Perc.

J. Gtr.

E. Bass

Perc. Organ

Solo

15

Perc.

J. Gtr.

E. Bass

Perc. Organ

Solo

18

Perc.

J. Gtr.

E. Bass

Perc. Organ

Solo

21

Perc.

J. Gtr.

E. Bass

Perc. Organ

Solo

23

Perc.

J. Gtr.

E. Bass

Perc. Organ

Solo

25

Perc.

J. Gtr.

E. Bass

Perc. Organ

Solo

27

Perc.

J. Gtr.

E. Bass

Perc. Organ

Solo

29

Perc.

J. Gtr.

E. Bass

Perc. Organ

Solo

32

Perc.

J. Gtr.

E. Bass

Perc. Organ

Solo

35

Perc. J. Gtr. E. Bass Solo

37

Perc. J. Gtr. E. Bass Solo

40

Perc. J. Gtr. E. Bass Solo

42

Perc.

J. Gtr.

E. Bass

Perc. Organ

Solo

45

Perc.

J. Gtr.

E. Bass

Perc. Organ

Solo

48

Perc.

J. Gtr.

E. Bass

Perc. Organ

Solo

51

Perc.

J. Gtr.

E. Bass

Perc. Organ

Solo

53

Perc.

J. Gtr.

E. Bass

Perc. Organ

Solo

55

Perc.

J. Gtr.

E. Bass

Perc. Organ

Solo

57

Perc. J. Gtr. E. Bass Perc. Organ Solo

59

Perc. J. Gtr. E. Bass Perc. Organ Solo

62

Perc.

J. Gtr.

E. Bass

Perc. Organ

Solo

65

Perc.

J. Gtr.

E. Bass

Perc. Organ

Solo

68

Perc.

J. Gtr.

E. Bass

Perc. Organ

Solo

70

Perc.

J. Gtr.

E. Bass

Perc. Organ

Solo

72

Perc.

J. Gtr.

E. Bass

Perc. Organ

Solo

74

Perc.

J. Gtr.

E. Bass

Perc. Organ

Solo

77

Perc.

J. Gtr.

E. Bass

Perc. Organ

Solo

80

Perc.

J. Gtr.

E. Bass

Perc. Organ

Solo

83

Perc.

J. Gtr.

E. Bass

Perc. Organ

Solo

85

Perc.

J. Gtr.

E. Bass

Perc. Organ

Solo

87

Perc.

J. Gtr.

E. Bass

Perc. Organ

Solo

89

Perc.

J. Gtr.

E. Bass

Perc. Organ

Solo

92

Perc. J. Gtr. E. Bass Perc. Organ Solo

95

Perc. J. Gtr. E. Bass Perc. Organ Solo

97

Perc.

J. Gtr.

E. Bass

Perc. Organ

Solo

99

Perc.

J. Gtr.

E. Bass

Perc. Organ

Solo

101

Perc.

J. Gtr.

E. Bass

Perc. Organ

Solo

103

Perc.

J. Gtr.

E. Bass

Perc. Organ

Solo

105

Perc.

J. Gtr.

E. Bass

Perc. Organ

Solo

107

Perc.

J. Gtr.

E. Bass

Perc. Organ

Solo

109

Perc.

J. Gtr.

E. Bass

Perc. Organ

Solo

111

Perc.

J. Gtr.

E. Bass

Perc. Organ

Solo

113

Perc.

J. Gtr.

E. Bass

Perc. Organ

Solo

115

Perc.

J. Gtr.

E. Bass

Perc. Organ

Solo

117

Perc.

J. Gtr.

E. Bass

Perc. Organ

Solo

119

Perc.

J. Gtr.

E. Bass

Perc. Organ

Solo

120

The Monkees - I'm A Believer 2

Percussion

♩ = 163,003616
4

8

12

16

20

24

28

32

36

40

V.S.

44

48

52

56

60

64

68

72

76

80

84

88

92

96

100

104

108

112

116

119

♩ = 163,003616

3

7

11

15

19

23

27

31

36

40

V.S.

44

48

52

56

60

65

69

73

77

81

85

89

94

97

101

105

109

113

117

119

The Monkees - I'm A Believer 2

Electric Bass

♩ = 163,003616

5

9

13

17

22

25

28

34

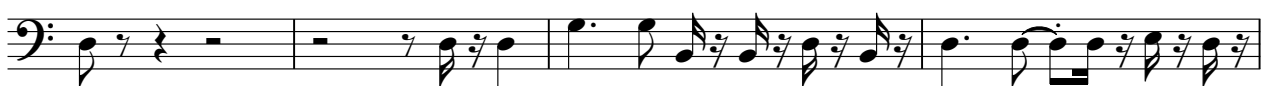

38

42

V.S.

46

51

55

58

64

68

72

76

81

85

88

94

98

101

104

107

110

113

116

119

2

The Monkees - I'm A Believer 2

Percussive Organ

♩ = 163,003616

9

15

23

28

35

51

56

60

Percussive Organ

Percussive Organ

119

The Monkees - I'm A Believer 2

Solo

♩ = 163,003616

5

10

15

18

22

27

32

37

40

44

47

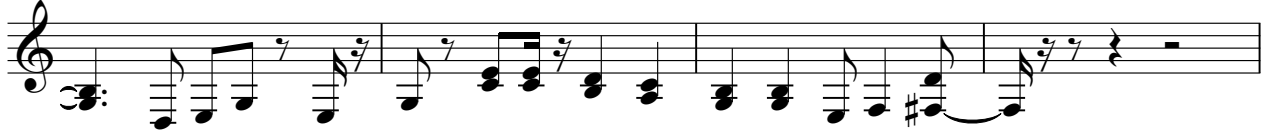

51

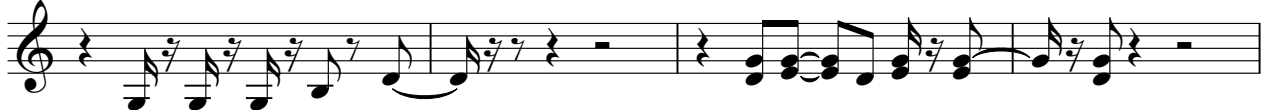

55

60

65

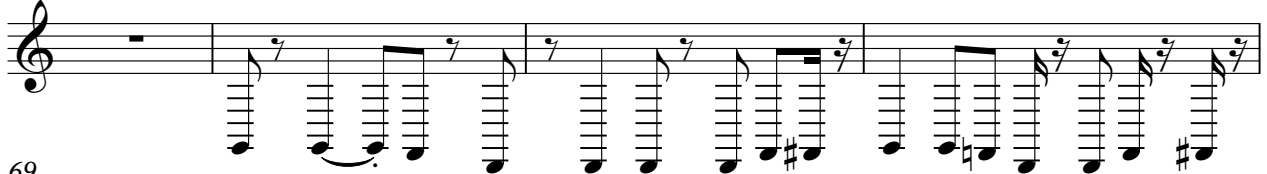

69

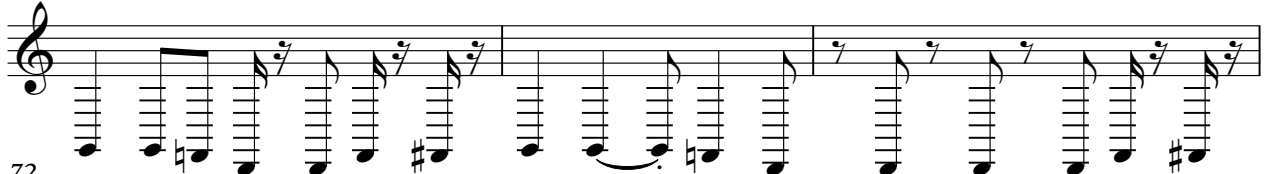

72

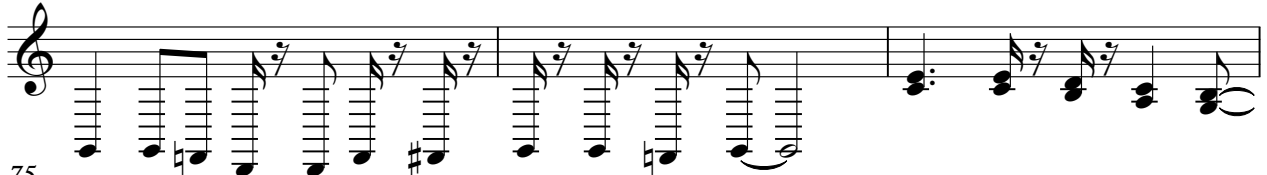

75

78

83

87

92

96

101

105

109

112

115

118