

# The Monkees - I'm A Believer 3

♩ = 155,002716

JAZZ GTR

ORGAN 3

5

DRUMS

JAZZ GTR

NYLON GTR

FINGERDBAS

7

DRUMS

JAZZ GTR

NYLON GTR

FINGERDBAS

9

DRUMS

JAZZ GTR

NYLON GTR

FINGERDBAS

11

DRUMS

JAZZ GTR

NYLON GTR

FINGERDBAS

13

DRUMS

JAZZ GTR

NYLON GTR

FINGERDBAS

15

DRUMS

JAZZ GTR

NYLON GTR

FINGERDBAS

17

DRUMS

JAZZ GTR

NYLON GTR

FINGERDBAS

19

DRUMS

JAZZ GTR

NYLON GTR

FINGERDBAS

21

DRUMS

JAZZ GTR

NYLON GTR

FINGERDBAS

ORGAN 3

23

DRUMS

JAZZ GTR

NYLON GTR

FINGERDBAS

ORGAN 3

25

DRUMS

JAZZ GTR

NYLON GTR

FINGERDBAS

ORGAN 3

27

DRUMS

JAZZ GTR

NYLON GTR

FINGERDBAS

ORGAN 3

29

DRUMS

JAZZ GTR

NYLON GTR

FINGERDBAS

ORGAN 3

32

DRUMS

JAZZ GTR

NYLON GTR

FINGERDBAS

ORGAN 3

35

DRUMS

JAZZ GTR

NYLON GTR

FINGERDBAS

37

DRUMS

JAZZ GTR

NYLON GTR

FINGERDBAS

39

DRUMS

JAZZ GTR

NYLON GTR

FINGERDBAS

41

DRUMS

JAZZ GTR

NYLON GTR

FINGERDBAS

43

DRUMS

JAZZ GTR

NYLON GTR

FINGERDBAS

45

DRUMS

JAZZ GTR

NYLON GTR

FINGERDBAS

47

DRUMS

JAZZ GTR

NYLON GTR

FINGERDBAS

49

DRUMS

JAZZ GTR

NYLON GTR

FINGERDBAS

51

DRUMS

JAZZ GTR

NYLON GTR

FINGERDBAS

ORGAN 3

53

DRUMS

JAZZ GTR

NYLON GTR

FINGERDBAS

ORGAN 3

55

DRUMS

JAZZ GTR

NYLON GTR

FINGERDBAS

ORGAN 3

57

DRUMS

JAZZ GTR

NYLON GTR

FINGERDBAS

ORGAN 3

59

DRUMS

JAZZ GTR

NYLON GTR

FINGERDBAS

ORGAN 3

62

DRUMS

JAZZ GTR

NYLON GTR

FINGERDBAS

ORGAN 3

65

ALTO SAX

DRUMS

JAZZ GTR

NYLON GTR

FINGERDBAS

67

ALTO SAX

DRUMS

JAZZ GTR

NYLON GTR

FINGERDBAS

69

ALTO SAX

DRUMS

JAZZ GTR

NYLON GTR

FINGERDBAS

71

ALTO SAX

DRUMS

JAZZ GTR

NYLON GTR

FINGERDBAS

73

ALTO SAX

DRUMS

JAZZ GTR

NYLON GTR

FINGERDBAS

75

DRUMS

JAZZ GTR

NYLON GTR

FINGERDBAS

77

DRUMS

JAZZ GTR

NYLON GTR

FINGERDBAS

79

DRUMS

JAZZ GTR

NYLON GTR

FINGERDBAS

81

DRUMS

JAZZ GTR

NYLON GTR

FINGERDBAS

ORGAN 3

83

DRUMS

JAZZ GTR

NYLON GTR

FINGERDBAS

ORGAN 3

85

DRUMS

JAZZ GTR

NYLON GTR

FINGERDBAS

ORGAN 3

87

DRUMS

JAZZ GTR

NYLON GTR

FINGERDBAS

ORGAN 3

89

DRUMS

JAZZ GTR

NYLON GTR

FINGERDBAS

ORGAN 3

92

DRUMS

JAZZ GTR

NYLON GTR

FINGERDBAS

ORGAN 3

95

DRUMS

JAZZ GTR

NYLON GTR

FINGERDBAS

ORGAN 3

97

DRUMS

JAZZ GTR

NYLON GTR

FINGERDBAS

ORGAN 3

99

DRUMS

JAZZ GTR

NYLON GTR

FINGERDBAS

ORGAN 3

101

DRUMS

JAZZ GTR

NYLON GTR

FINGERDBAS

ORGAN 3

103

DRUMS

JAZZ GTR

NYLON GTR

FINGERDBAS

ORGAN 3

105

DRUMS

JAZZ GTR

NYLON GTR

FINGERDBAS

ORGAN 3

107

DRUMS

JAZZ GTR

NYLON GTR

FINGERDBAS

ORGAN 3

109

DRUMS

JAZZ GTR

NYLON GTR

FINGERDBAS

ORGAN 3

111

ALTO SAX

DRUMS

JAZZ GTR

NYLON GTR

FINGERDBAS

ORGAN 3

113

ALTO SAX

DRUMS

JAZZ GTR

NYLON GTR

FINGERDBAS

115

ALTO SAX

DRUMS

JAZZ GTR

NYLON GTR

FINGERDBAS

117

ALTO SAX

DRUMS

JAZZ GTR

NYLON GTR

FINGERDBAS

119

ALTO SAX

DRUMS

JAZZ GTR

NYLON GTR

FINGERDBAS

121

DRUMS

JAZZ GTR

NYLON GTR

FINGERDBAS

123

DRUMS

JAZZ GTR

NYLON GTR

FINGERDBAS

125

DRUMS

JAZZ GTR

NYLON GTR

FINGERDBAS

127

DRUMS

JAZZ GTR

NYLON GTR

FINGERDBAS

ORGAN 3

129

DRUMS

JAZZ GTR

NYLON GTR

FINGERDBAS

ORGAN 3

131

DRUMS

JAZZ GTR

NYLON GTR

FINGERDBAS

ORGAN 3

133

DRUMS

JAZZ GTR

NYLON GTR

FINGERDBAS

ORGAN 3

135

DRUMS

JAZZ GTR

NYLON GTR

FINGERDBAS

ORGAN 3

138

DRUMS

JAZZ GTR

NYLON GTR

FINGERDBAS

ORGAN 3

141

DRUMS

JAZZ GTR

NYLON GTR

FINGERDBAS

ORGAN 3

143

DRUMS

JAZZ GTR

NYLON GTR

FINGERDBAS

ORGAN 3

145

DRUMS

JAZZ GTR

NYLON GTR

FINGERDBAS

ORGAN 3

147

DRUMS

JAZZ GTR

NYLON GTR

FINGERDBAS

ORGAN 3

149

DRUMS

JAZZ GTR

NYLON GTR

FINGERDBAS

ORGAN 3

151

DRUMS

JAZZ GTR

NYLON GTR

FINGERDBAS

ORGAN 3

153

DRUMS

JAZZ GTR

NYLON GTR

FINGERDBAS

ORGAN 3

155

DRUMS

JAZZ GTR

NYLON GTR

FINGERDBAS

ORGAN 3

157

DRUMS

JAZZ GTR

NYLON GTR

FINGERDBAS

ORGAN 3

159

ALTO SAX

ALTO SAX

The Monkees - I'm A Believer 3

♩ = 155,002716

**65**

68

72

**38**

113

117

119

**44**

The Monkees - I'm A Believer 3

DRUMS

♩ = 155,002716  
4

8

11

14

17

20

24

27

30

34

V.S.

DRUMS

38

41

44

47

50

54

57

61

65

68

DRUMS

72

76

79

83

86

89

93

96

99

102

V.S.

105

108

111

114

118

122

125

129

132

135

139

142

145

148

151

154

157

JAZZ GTR

The Monkees - I'm A Believer 3

♩ = 155,002716

3

7

12

17

22

27

34

38

43

48

V.S.

53

58

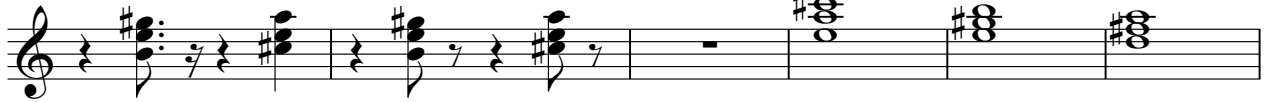

64

68

73

78

83

88

94

99

104

109

114

119

124

129

133

137

143

148

153

157

NYLON GTR

The Monkees - I'm A Believer 3

♩ = 155,002716

5

8

11

14

17

20

24

28

34

38

V.S.

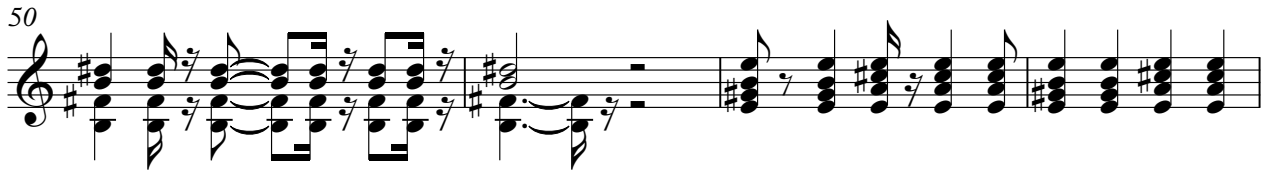

77

80

84

88

94

98

102

106

110

113

NYLON GTR

156

♩ = 155,002716

5

9

13

17

21

26

31

38

42

46

V.S.

50

55

59

66

70

74

78

83

88

95

100

105

110

115

119

123

127

132

137

144

V.S.

4

# FINGERDBAS

148

153

156

5

ORGAN 3

The Monkees - I'm A Believer 3

♩ = 155,002716

16

21

26

33 16

53

58

65 16

85

89

96

101

106

111

14

129

134

142

147

152

ORGAN 3

156

5
