

The Monkees - Pleasant Valley Sunday

♩ = 180,001801

9

MELODY

DRUMS

STEEL GTR

STEEL GTR

CLEAN GTR

ACOU BASS

12

MELODY

DRUMS

STEEL GTR

STEEL GTR

CLEAN GTR

CLEAN GTR

ACOU BASS

15

MELODY

DRUMS

STEEL GTR

STEEL GTR

CLEAN GTR

ACOU BASS

18

MELODY

DRUMS

STEEL GTR

STEEL GTR

CLEAN GTR

CLEAN GTR

ACOU BASS

21

MELODY

DRUMS

STEEL GTR

STEEL GTR

CLEAN GTR

CLEAN GTR

ACOU BASS

24

MELODY

DRUMS

STEEL GTR

STEEL GTR

CLEAN GTR

ACOU BASS

CHOIR AAHS

27

MELODY

DRUMS

STEEL GTR

STEEL GTR

CLEAN GTR

ACOU BASS

30

MELODY

DRUMS

STEEL GTR

STEEL GTR

CLEAN GTR

ACOU BASS

33

MELODY

DRUMS

STEEL GTR

STEEL GTR

CLEAN GTR

ACOU BASS

36

MELODY

DRUMS

STEEL GTR

STEEL GTR

CLEAN GTR

ACOU BASS

SYNVOX

39

MELODY

DRUMS

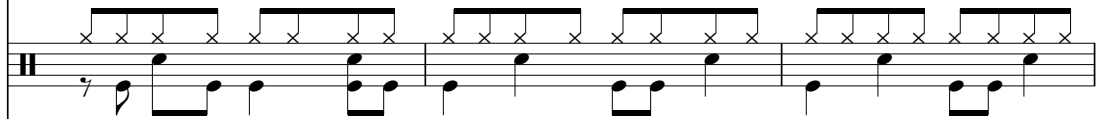

STEEL GTR

STEEL GTR

CLEAN GTR

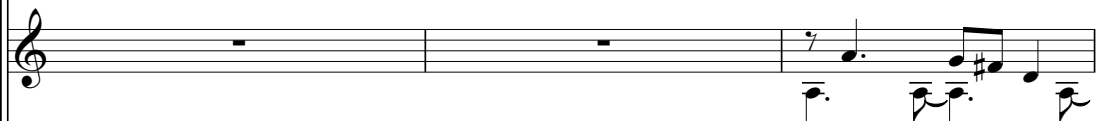

CLEAN GTR

ACOU BASS

SYNVOX

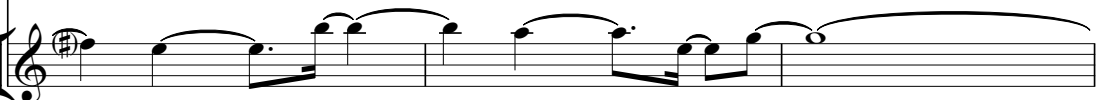

42

MELODY

DRUMS

STEEL GTR

STEEL GTR

CLEAN GTR

CLEAN GTR

ACOU BASS

SYNVOX

45

MELODY

DRUMS

STEEL GTR

STEEL GTR

CLEAN GTR

CLEAN GTR

ACOU BASS

SYNVOX

48

MELODY

DRUMS

STEEL GTR

STEEL GTR

CLEAN GTR

CLEAN GTR

ACOU BASS

SYNVOX

51

MELODY

DRUMS

STEEL GTR

STEEL GTR

CLEAN GTR

ACOU BASS

SYNVOX

54

MELODY

DRUMS

STEEL GTR

STEEL GTR

CLEAN GTR

ACOU BASS

SYNVOX

57

MELODY

DRUMS

STEEL GTR

STEEL GTR

CLEAN GTR

ACOU BASS

SYNVOX

60

MELODY

DRUMS

STEEL GTR

STEEL GTR

CLEAN GTR

ACOU BASS

SYNVOX

63

MELODY

DRUMS

STEEL GTR

STEEL GTR

CLEAN GTR

ACOU BASS

SYNVOX

A.PIANO 1

66

MELODY

DRUMS

CLEAN GTR

ACOU BASS

A.PIANO 1

69

MELODY

DRUMS

CLEAN GTR

ACOU BASS

A.PIANO 1

72

MELODY

DRUMS

CLEAN GTR

ACOU BASS

A.PIANO 1

75

MELODY

DRUMS

CLEAN GTR

ACOU BASS

A.PIANO 1

78

MELODY

DRUMS

CLEAN GTR

ACOU BASS

A.PIANO 1

81

MELODY

DRUMS

CLEAN GTR

CLEAN GTR

ACOU BASS

85

MELODY

DRUMS

STEEL GTR

STEEL GTR

CLEAN GTR

ACOU BASS

SYNVOX

88

MELODY

DRUMS

STEEL GTR

STEEL GTR

CLEAN GTR

CLEAN GTR

ACOU BASS

CHOIR AAHS

SYNVOX

91

MELODY

DRUMS

STEEL GTR

STEEL GTR

CLEAN GTR

ACOU BASS

CHOIR AAHS

SYNVOX

94

MELODY

DRUMS

STEEL GTR

STEEL GTR

CLEAN GTR

CLEAN GTR

ACOU BASS

CHOIR AAHS

SYNVOX

97

MELODY

DRUMS

STEEL GTR

STEEL GTR

CLEAN GTR

CLEAN GTR

ACOU BASS

CHOIR AAHS

100

MELODY

DRUMS

STEEL GTR

STEEL GTR

CLEAN GTR

ACOU BASS

CHOIR AAHS

103

MELODY
DRUMS
STEEL GTR
STEEL GTR
CLEAN GTR
ACOU BASS
SYNVOX

106

MELODY
DRUMS
STEEL GTR
STEEL GTR
CLEAN GTR
ACOU BASS
SYNVOX

108

MELODY

DRUMS

STEEL GTR

STEEL GTR

CLEAN GTR

ACOU BASS

SYNVOX

110

MELODY

DRUMS

STEEL GTR

STEEL GTR

CLEAN GTR

ACOU BASS

SYNVOX

113

MELODY

DRUMS

CLEAN GTR

CLEAN GTR

ACOU BASS

SYNVOX

116

MELODY

DRUMS

STEEL GTR

STEEL GTR

CLEAN GTR

CLEAN GTR

ACOU BASS

119

MELODY

DRUMS

STEEL GTR

STEEL GTR

CLEAN GTR

CLEAN GTR

ACOU BASS

CHOIR AAHS

122

MELODY

DRUMS

STEEL GTR

STEEL GTR

CLEAN GTR

CLEAN GTR

ACOU BASS

CHOIR AAHS

125

MELODY

DRUMS

STEEL GTR

STEEL GTR

CLEAN GTR

CLEAN GTR

ACOU BASS

CHOIR AAHS

128

MELODY

DRUMS

STEEL GTR

STEEL GTR

CLEAN GTR

CLEAN GTR

ACOU BASS

CHOIR AAHS

131

MELODY

DRUMS

STEEL GTR

STEEL GTR

CLEAN GTR

CLEAN GTR

ACOU BASS

CHOIR AAHS

134

DRUMS

STEEL GTR

STEEL GTR

CLEAN GTR

CLEAN GTR

ACOU BASS

CHOIR AAHS

137

DRUMS

STEEL GTR

STEEL GTR

CLEAN GTR

CLEAN GTR

ACOU BASS

The Monkees - Pleasant Valley Sunday

MELODY

♩ = 180,001801

7

12

17

23

29

34

40

45

50

56

V.S.

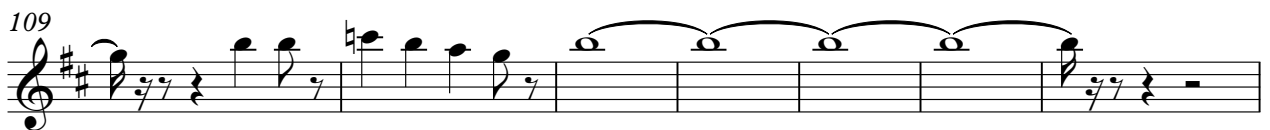
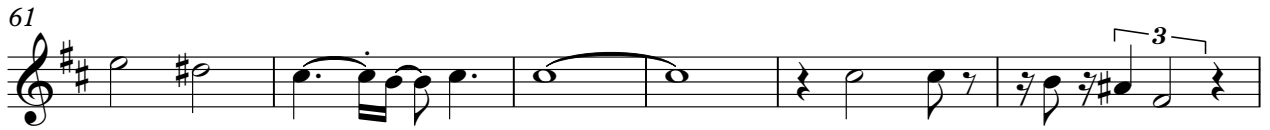

MELODY

122

128

131

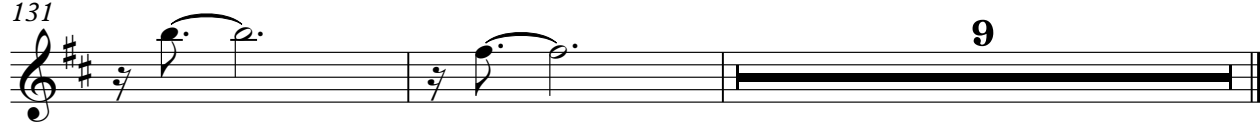

DRUMS

The Monkees - Pleasant Valley Sunday

♩ = 180,001801

2

8

12

16

20

24

28

32

36

40

V.S.

DRUMS

44

48

52

56

60

64

69

74

79

85

DRUMS

89

93

97

101

105

109

114

118

122

126

V.S.

DRUMS

130

134

137

STEEL GTR

The Monkees - Pleasant Valley Sunday

♩ = 180, 001801

7

11

15

19

23

27

30

34

38

42

V.S.

46

50

54

58

62

85

89

93

97

101

STEEL GTR

105

108

111

118

122

126

130

134

137

STEEL GTR

The Monkees - Pleasant Valley Sunday

♩ = 180, 001801

7

11

15

19

23

27

30

34

38

42

V.S.

46

50

54

58

62

85

89

93

97

101

STEEL GTR

105

108

111

118

122

126

130

134

137

♩ = 180,001801

6

13

20

42

50

84

91

113

117

121

125

129

133

137

♩ = 180,001801

3

9

14

19

24

29

35

39

44

49

105

109

113

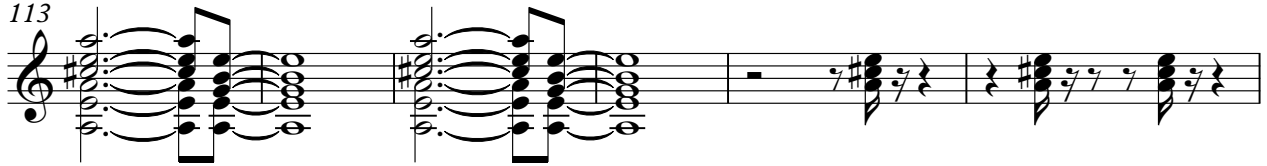

119

123

127

131

135

138

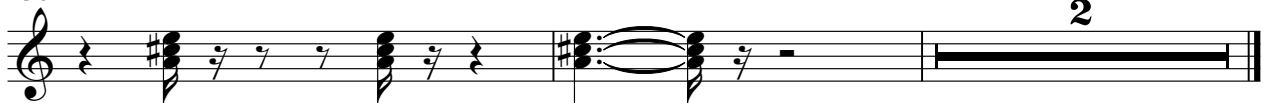

2

ACOU BASS

The Monkees - Pleasant Valley Sunday

♩ = 180,001801

7

12

17

22

27

32

37

42

47

52

V.S.

57

62

67

71

75

79

84

89

94

99

104

109

115

120

125

130

135

138

CHOIR AAHS

The Monkees - Pleasant Valley Sunday

♩ = 180,001801

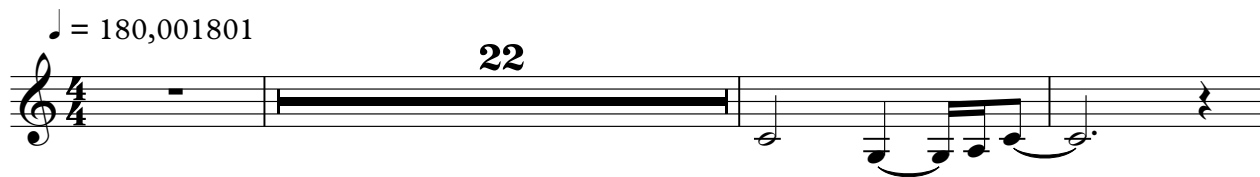

22

26

63 2

95

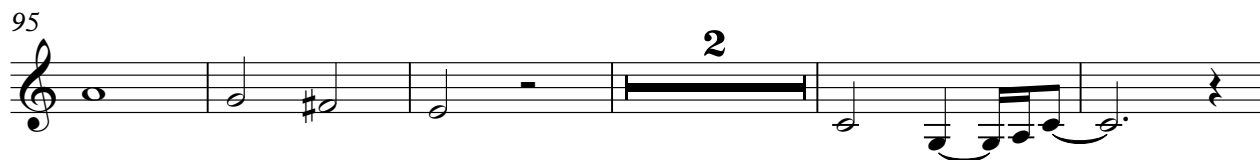

2

102

17

123

128

132

7

♩ = 180,001801

35

40

46 3

54

61 3 20

85

91

97 8

109

113 26

A.PIANO 1

The Monkees - Pleasant Valley Sunday

♩ = 180,001801

62

66

69

72

75

78

80

61