

The New Colony Six - I Will Always Think About You

♩ = 90,000900

5

8

BASS DRUM
CLOSED H.H.
SIDESTICK
NYLON GTR
ACOU BASS
A.PIANO 1

12

TENOR SAX
BASS DRUM
CLOSED H.H.
SIDESTICK
NYLON GTR
ACOU BASS
SYNBRASS 2
A.PIANO 1

16

TENOR SAX

BASS DRUM

CLOSED H.H

SIDESTICK

NYLON GTR

ACOU BASS

SYNBASS 2

A.PIANO 1

19

BASS DRUM

CLOSED H.H

SIDESTICK

NYLON GTR

ACOU BASS

SYNBASS 2

A.PIANO 1

23

BASS DRUM

CLOSED H.H.

SIDESTICK

NYLON GTR

ACOU BASS

SYNBRASS 2

A.PIANO 1

27

TENOR SAX

BASS DRUM

CLOSED H.H.

SIDESTICK

NYLON GTR

ACOU BASS

SYNBRASS 2

STRINGS

A.PIANO 1

30

33

36

39

43

BASS DRUM

CLOSED H.H.

SIDESTICK

NYLON GTR

ACOU BASS

SYNBRASS 2

STRINGS

A.PIANO 1

47

TENOR SAX

BASS DRUM

CLOSED H.H.

SIDESTICK

NYLON GTR

ACOU BASS

SYNBRASS 2

STRINGS

A.PIANO 1

50

TENOR SAX

BASS DRUM

CLOSED H.H

SIDESTICK

NYLON GTR

ACOU BASS

SYNBASS 2

STRINGS

A.PIANO 1

53

TENOR SAX

BASS DRUM

CLOSED H.H

OPEN HIHAT

RIDE CYMB

SIDESTICK

NYLON GTR

ACOU BASS

SYNBASS 2

STRINGS

A.PIANO 1

TENOR SAX

The New Colony Six - I Will Always Think About You

♩ = 90,000900

2 8

16

8

31

39

8

51

BASS DRUM

The New Colony Six - I Will Always Think About You

♩ = 90,000900

2

7

12

17

22

27

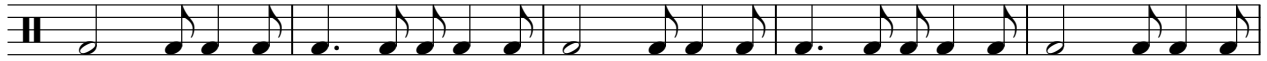

32

37

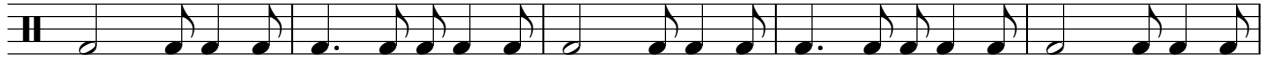

42

47

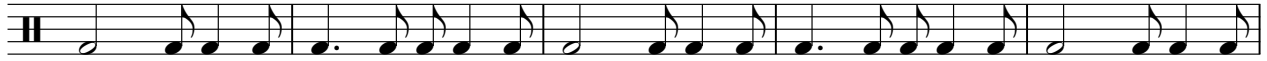

V.S.

2

BASS DRUM

52

CLOSED H.H

The New Colony Six - I Will Always Think About You

♩ = 90,000900

5

8

11

14

17

20

23

26

29

V.S.

2

CLOSED H.H

32

35

38

41

44

47

50

53

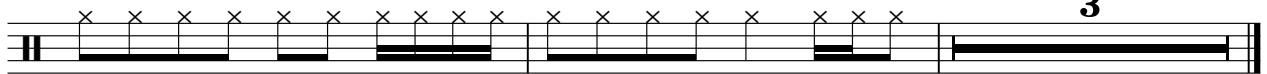

3

OPEN HIHAT

The New Colony Six - I Will Always Think About You

♩ = 90,000900

51

54

RIDE CYMB

The New Colony Six - I Will Always Think About You

♩ = 90,000900

30

35

39

15

2

SIDESTICK

The New Colony Six - I Will Always Think About You

♩ = 90,000900

2

8

14

20

26

32

38

44

50

3

♩ = 90,000900

2

5

8

11

14

17

19

22

25

28

NYLON GTR

53

2

ACOU BASS

The New Colony Six - I Will Always Think About You

♩ = 90,000900

V.S.

2

ACOU BASS

52

54

SYNBASS 2

The New Colony Six - I Will Always Think About You

♩ = 90,000900

2 8

17

24

30

38

45

51

54

STRINGS

The New Colony Six - I Will Always Think About You

♩ = 90,000900

2 20

27

2

35

43

3

51

The New Colony Six - I Will Always Think About You

A.PIANO 1

♩ = 90,000900

2

5

8

13

17

22

27

31

35

38

V.S.

42

47

51

54
