

# The Outsiders - Time Won't Let Me

♩ = 150,000000

SNARE DRUM

BASS DRUM

CLOSED H.H

OPEN HIHAT

LOW TOM

CRASH CYMB

TAMBOURINE

STEEL GTR

ACOU BASS

ORGAN 1

A.PIANO 2

♩ = 150,000000

4

SNARE DRUM

BASS DRUM

CLOSED H.H

TAMBOURINE

STEEL GTR

ACOU BASS

ORGAN 1

A.PIANO 2

6

SNARE DRUM

BASS DRUM

CLOSED H.H

CRASH CYMB

TAMBOURINE

STEEL GTR

ACOU BASS

ORGAN 1

BRASS 1

A.PIANO 2

8

SNARE DRUM

BASS DRUM

CLOSED H.H

TAMBOURINE

STEEL GTR

ACOU BASS

ORGAN 1

BRASS 1

A.PIANO 2

10

SNARE DRUM

BASS DRUM

CLOSED H.H

LOW TOM

CRASH CYMB

MID TOM

TAMBOURINE

STEEL GTR

ACOU BASS

ORGAN 1

BRASS 1

A.PIANO 2

12

SNARE DRUM

BASS DRUM

CLOSED H.H

TAMBOURINE

ACOU BASS

ORGAN 1

15

SNARE DRUM

BASS DRUM

CLOSED H.H

TAMBOURINE

ACOU BASS

ORGAN 1

18

SNARE DRUM

BASS DRUM

CLOSED H.H

TAMBOURINE

ACOU BASS

ORGAN 1

BRASS 1

21

SNARE DRUM

BASS DRUM

CLOSED H.H

TAMBOURINE

ACOU BASS

ORGAN 1

BRASS 1

24

SNARE DRUM

BASS DRUM

CLOSED H.H

TAMBOURINE

ACOU BASS

ORGAN 1

BRASS 1

27

SNARE DRUM

BASS DRUM

CLOSED H.H

LOW TOM

CRASH CYMB

ACOU BASS

ORGAN 1

29

SNARE DRUM

BASS DRUM

CLOSED H.H

LOW TOM

CRASH CYMB

MID TOM

ACOU BASS

ORGAN 1

BRASS 1

32

SNARE DRUM

BASS DRUM

CLOSED H.H

LOW TOM

MID TOM

ACOU BASS

ORGAN 1

BRASS 1

35

SNARE DRUM

BASS DRUM

CLOSED H.H

CRASH CYMB

TAMBOURINE

STEEL GTR

ACOU BASS

ORGAN 1

A.PIANO 2

37

SNARE DRUM

BASS DRUM

CLOSED H.H

LOW TOM

CRASH CYMB

MID TOM

TAMBOURINE

STEEL GTR

ACOU BASS

ORGAN 1

A.PIANO 2

40

SNARE DRUM

BASS DRUM

CLOSED H.H

TAMBOURINE

ACOU BASS

ORGAN 1

43

SNARE DRUM

BASS DRUM

CLOSED H.H

TAMBOURINE

ACOU BASS

ORGAN 1

46

SNARE DRUM

BASS DRUM

CLOSED H.H

LOWTOM

CRASH CYMB

TAMBOURINE

ACOU BASS

ORGAN 1

48

SNARE DRUM

BASS DRUM

CLOSED H.H

LOW TOM

CRASH CYMB

ACOU BASS

ORGAN 1

50

SNARE DRUM

BASS DRUM

CLOSED H.H

LOWTOM

MID TOM

ACOU BASS

ORGAN 1

BRASS 1

53

SNARE DRUM

BASS DRUM

CLOSED H.H

LOW TOM

CRASH CYMB

MID TOM

STEEL GTR

ACOU BASS

ORGAN 1

BRASS 1

55

SNARE DRUM

BASS DRUM

CLOSED H.H

CRASH CYMB

TAMBOURINE

STEEL GTR

ACOU BASS

ORGAN 1

57

SNARE DRUM

BASS DRUM

CLOSED H.H

TAMBOURINE

STEEL GTR

ACOU BASS

ORGAN 1

59

SNARE DRUM

BASS DRUM

CLOSED H.H

TAMBOURINE

STEEL GTR

ACOU BASS

ORGAN 1

61

SNARE DRUM

BASS DRUM

CLOSED H.H

TAMBOURINE

STEEL GTR

ACOU BASS

ORGAN 1

63

SNARE DRUM

BASS DRUM

CLOSED H.H

LOW TOM

MID TOM

STEEL GTR

ACOU BASS

ORGAN 1

BRASS 1

Detailed description of the musical score: The score is for a drum set and other instruments. It is divided into three measures. The drum set includes Snare Drum, Bass Drum, Closed H.H., Low Tom, and Mid Tom. The Steel Gtr, Acou Bass, Organ 1, and Brass 1 are also present. The Snare Drum part features a complex rhythmic pattern with eighth and sixteenth notes. The Bass Drum part has a simple pattern of quarter notes. The Closed H.H. part consists of a series of 'x' marks indicating hits. The Low Tom part has a pattern of eighth notes. The Mid Tom part has a pattern of eighth notes. The Steel Gtr part is mostly silent. The Acou Bass part has a melodic line with eighth notes and some accidentals. The Organ 1 and Brass 1 parts have block chords in the right hand and are mostly silent in the left hand.

66

SNARE DRUM

BASS DRUM

CLOSED H.H

LOW TOM

CRASH CYMB

HIGH TOM

MID TOM

TAMBOURINE

ACOU BASS

ORGAN 1

BRASS 1

72

SNARE DRUM

BASS DRUM

CLOSED H.H

TAMBOURINE

ACOU BASS

ORGAN 1

75

SNARE DRUM

BASS DRUM

CLOSED H.H

TAMBOURINE

ACOU BASS

ORGAN 1

BRASS 1

78

SNARE DRUM

BASS DRUM

CLOSED H.H

TAMBOURINE

ACOU BASS

ORGAN 1

BRASS 1

81

SNARE DRUM

BASS DRUM

CLOSED H.H

TAMBOURINE

ACOU BASS

ORGAN 1

BRASS 1

83

SNARE DRUM

BASS DRUM

CLOSED H.H

LOW TOM

CRASH CYMB

ACOU BASS

ORGAN 1

85

SNARE DRUM

BASS DRUM

CLOSED H.H

LOW TOM

CRASH CYMB

MID TOM

ACOU BASS

ORGAN 1

BRASS 1

88

SNARE DRUM

BASS DRUM

CLOSED H.H

LOW TOM

CRASH CYMB

MID TOM

ACOU BASS

ORGAN 1

BRASS 1

91

SNARE DRUM

BASS DRUM

CLOSED H.H

CRASH CYMB

TAMBOURINE

STEEL GTR

ACOU BASS

ORGAN 1

A.PIANO 2

93

SNARE DRUM

BASS DRUM

CLOSED H.H

TAMBOURINE

STEEL GTR

ACOU BASS

ORGAN 1

A.PIANO 2

95

SNARE DRUM

BASS DRUM

CLOSED H.H

CRASH CYMB

TAMBOURINE

STEEL GTR

ACOU BASS

ORGAN 1

A.PIANO 2

97

SNARE DRUM

BASS DRUM

CLOSED H.H

CRASH CYMB

TAMBOURINE

STEEL GTR

ACOU BASS

ORGAN 1

A.PIANO 2

99

SNARE DRUM

BASS DRUM

CLOSED H.H

CRASH CYMB

TAMBOURINE

STEEL GTR

ACOU BASS

ORGAN 1

A.PIANO 2

101

SNARE DRUM

BASS DRUM

CLOSED H.H

TAMBOURINE

STEEL GTR

ACOU BASS

ORGAN 1

BRASS 1

A.PIANO 2

103

SNARE DRUM

BASS DRUM

CLOSED H.H

CRASH CYMB

TAMBOURINE

STEEL GTR

ACOU BASS

ORGAN 1

BRASS 1

A.PIANO 2

105

SNARE DRUM  
BASS DRUM  
CLOSED H.H  
LOW TOM  
MID TOM  
TAMBOURINE  
STEEL GTR  
ACOU BASS  
ORGAN 1  
BRASS 1  
A.PIANO 2

107

SNARE DRUM

BASS DRUM

CLOSED H.H

LOW TOM

MID TOM

ACOU BASS

ORGAN 1

BRASS 1

109

SNARE DRUM

BASS DRUM

CLOSED H.H

LOW TOM

CRASH CYMB

MID TOM

ACOU BASS

ORGAN 1

BRASS 1

SNARE DRUM

The Outsiders - Time Won't Let Me

♩ = 150,000000

7

13

19

25

30

34

39

45

50

V.S.

SNARE DRUM

106

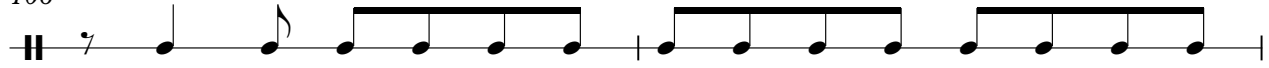

108

BASS DRUM

The Outsiders - Time Won't Let Me

♩ = 150,000000

6

11

16

21

26

31

36

41

46

V.S.

BASS DRUM

51

56

61

66

71

76

81

86

92

97

BASS DRUM

102

106

CLOSED H.H

The Outsiders - Time Won't Let Me

♩ = 150,000000

2

4/4

6

10

14

18

22

26

30

34

38

V.S.

2

# CLOSED H.H

42

46

50

54

58

62

66

70

74

78

82

86

90

94

98

102

106

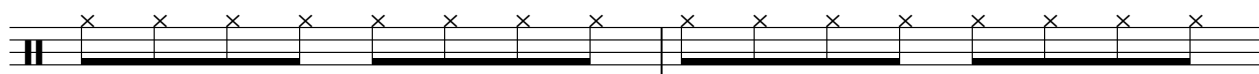

108

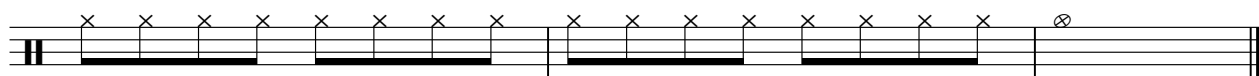

OPEN HIHAT

The Outsiders - Time Won't Let Me

♩ = 150,000000

**108**

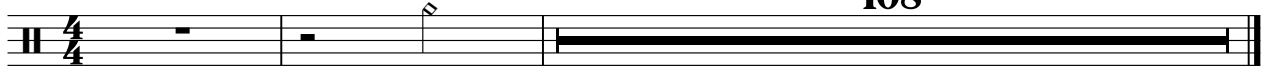

LOW TOM

The Outsiders - Time Won't Let Me

♩ = 150,000000

7 16

27 2

34 3 8

49 2 9

64 16

84 2

91 15

CRASH CYMB

The Outsiders - Time Won't Let Me

♩ = 150,000000

2 3 3

12 15 5

36 3 7 5

50 4 10

68 15 4

91 3

99 3 6

HIGHTOM

The Outsiders - Time Won't Let Me

♩ = 150,000000

**65** **44**

4/4

MID TOM

The Outsiders - Time Won't Let Me

♩ = 150,000000

9 20

4/4

33 4 12

4/4

51 9

4/4

64 20

4/4

88 16

4/4

107

4/4

# TAMBOURINE

## The Outsiders - Time Won't Let Me

♩ = 150,000000

2

8

14

20

26

8

39

45

8

58

4

TAMBOURINE

67

73

79

92

98

103

STEEL GTR

The Outsiders - Time Won't Let Me

♩ = 150,000000

2

6

10

24

37

15

55

58

61

28

91

95

99

103

105

# The Outsiders - Time Won't Let Me

ACOU BASS

♩ = 150,000000

V.S.

ORGAN 1

The Outsiders - Time Won't Let Me

♩ = 150,000000

11

20

29

37

46

V.S.

54

63

71

80

88

95

102

106

# The Outsiders - Time Won't Let Me

## BRASS 1

♩ = 150,000000

6 8

19

24 5 5

34 16 16

55 8 8 8 8

75

79 5

87

10

10

102

106

A.PIANO 2

The Outsiders - Time Won't Let Me

♩ = 150,000000

2

7

11 24

38 52

93

97

101

104 4