

The O` Jays - Love Train 2

♩ = 200,000000 ♩ = 123,003502  
0179TRAN

Alto Saxophone

Percussion

Jazz Guitar

Electric Guitar

Electric Bass

Electric Piano

Orchestra Hit

FX 5 (Brightness)

Viola

Viola

5

Perc.

J. Gtr.

E. Gtr.

E. Bass

E. Piano

FX 5

Vla.

Vla.

8

11

14

Alto Sax. Perc. J. Gtr. E. Gtr. E. Bass E. Piano FX 5 Vla. Vla.

17

Alto Sax. Perc. J. Gtr. E. Gtr. E. Bass E. Piano

20

Alto Sax. Perc. J. Gtr. E. Gtr. E. Bass E. Piano

23

Alto Sax.  
Perc.  
J. Gtr.  
E. Gtr.  
E. Bass  
E. Piano  
Orch. Hit  
Vla.  
Vla.

26

Alto Sax.  
Perc.  
J. Gtr.  
E. Gtr.  
E. Bass  
E. Piano  
Orch. Hit  
FX 5  
Vla.  
Vla.

29

Alto Sax.  
Perc.  
J. Gtr.  
E. Gtr.  
E. Bass  
E. Piano  
FX 5  
Vln.  
Vln.

32

Perc.  
E. Gtr.  
E. Bass  
E. Piano  
FX 5  
Vln.  
Vln.

35

Perc.

E. Gtr.

E. Bass

E. Piano

FX 5

Vla.

Vla.

38

Alto Sax.

Perc.

J. Gtr.

E. Gtr.

E. Bass

E. Piano

Orch. Hit

FX 5

Vla.

Vla.

41

Alto Sax.

Perc.

J. Gtr.

E. Gtr.

E. Bass

E. Piano

Orch. Hit

44

Alto Sax.

Perc.

J. Gtr.

E. Gtr.

E. Bass

E. Piano

Orch. Hit

47

Alto Sax.  
Perc.  
J. Gtr.  
E. Gtr.  
E. Bass  
E. Piano  
Orch. Hit  
Vla.  
Vla.

50

Alto Sax.  
Perc.  
J. Gtr.  
E. Gtr.  
E. Bass  
E. Piano  
Orch. Hit  
FX 5  
Vla.  
Vla.

53

Alto Sax.  
Perc.  
J. Gtr.  
E. Gtr.  
E. Bass  
E. Piano  
Orch. Hit  
FX 5  
Vla.  
Vla.

56

Perc.  
E. Gtr.  
E. Bass  
E. Piano  
Orch. Hit  
FX 5  
Vla.  
Vla.

59

62

65

68

71

Perc.

E. Gtr.

E. Bass

E. Piano

Orch. Hit

FX 5

Vla.

Vla.

74

Perc.

E. Gtr.

E. Bass

E. Piano

Orch. Hit

FX 5

Vla.

Vla.

77 13

Perc.  
E. Gtr.  
E. Bass  
E. Piano  
Orch. Hit  
FX 5  
Vla.  
Vla.

80

Perc.  
E. Gtr.  
E. Bass  
E. Piano  
Orch. Hit  
FX 5  
Vla.  
Vla.

83

86

89 15

Perc.

E. Gtr.

E. Bass

E. Piano

Orch. Hit

FX 5

Vla.

Vla.

92

Perc.

E. Gtr.

E. Bass

E. Piano

Orch. Hit

FX 5

Vla.

Vla.

94  $\text{♩} = 120,000000$

2

Alto Saxophone

95 ♩ = 120,000000

Percussion

The O`Jays - Love Train 2

♩ = 200,000000    ♩ = 123,003502

4/4

4

6

9

12

15

17

19

21

23

V.S.

25

27

30

33

36

39

41

43

45

47

49

51

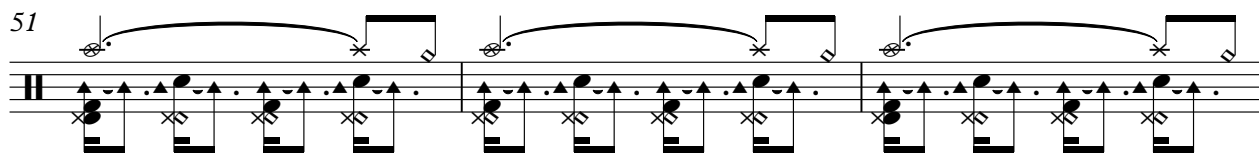

54

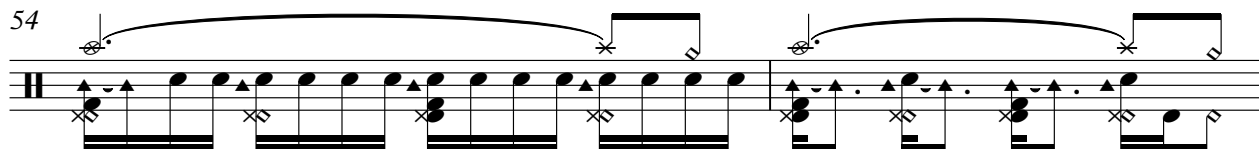

56

59

62

65

68

70

72

V.S.

Percussion

75

78

80

83

86

88

91

94

♩ = 200,000000 ♩ = 123,003502

5

16

20

24

28

39

43

47

51

63

68

70

95 ♩ = 120,000000

Electric Guitar

The O`Jays - Love Train 2

♩ = 200,000000 ♩ = 123,003502

29

33

38

42

46

50

56

60

64

67

70

74

78

82

86

90

93

♩ = 120,000000

# The O`Jays - Love Train 2

Electric Bass

♩ = 200,000000    ♩ = 123,003502

4

6

10

14

18

22

26

29

32

V.S.

36

40

44

48

52

55

58

61

65

69

Electric Piano

The O`Jays - Love Train 2

♩ = 200,000000 ♩ = 123,003502

5

10

15

19

23

27

32

V.S.

37

41

44

48

52

57

62

66

69

72

77

82

87

91

95 ♩ = 120,000000

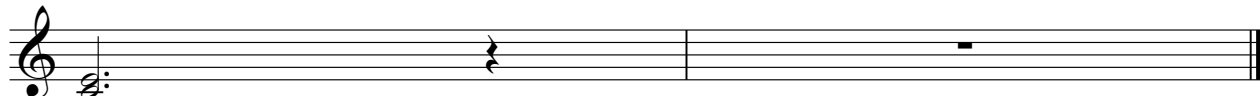

Orchestra Hit

The O`Jays - Love Train 2

♩ = 200,000000 ♩ = 123,003502

6 18 12

39

44

49 4

57

61 8

71

77

83

89

95 ♩ = 120,000000

2

♩ = 200,000000 ♪ = 123,003502

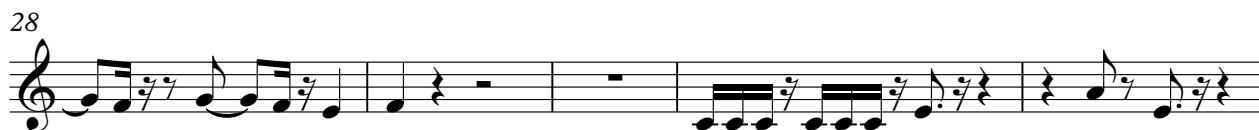
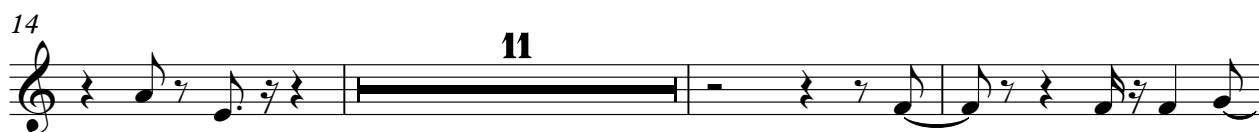
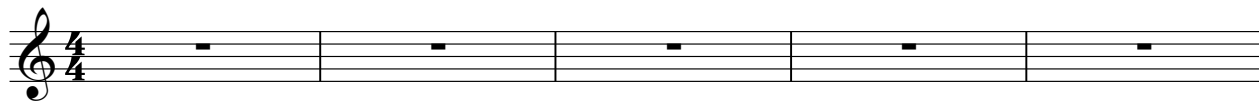

95 ♩ = 120,000000

**2**

Viola

The O`Jays - Love Train 2

♩ = 200,000000 ♩ = 123,003502

6

12

24

30

35

47

53

59

64

V.S.

2

69

Viola

74

79

84

89

93

93 = 120,000000

Viola

The O`Jays - Love Train 2

♩ = 200,000000 ♩ = 123,003502

6

12

24

30

35

47

53

59

64

V.S.

2

69

Viola

74

79

84

89

93

93 = 120,000000
