

The Police - Every Little Thing She Does Is Magic

♩ = 82,000816

WHISTLE

DRUMS

GTHARMONIC

CLEAN GTR

SHAMISEN

ACOU BASS

A.PIANO 3

E.PIANO 1

ORGAN 1

MELODY

SYN STR 2

CALLIOPE

♩ = 82,000816

POLYSYNTH

5

DRUMS

GTHARMONIC

SHAMISEN

ACOU BASS

A.PIANO 3

SYN STR 2

7

DRUMS

GTHARMONIC

SHAMISEN

ACOU BASS

A.PIANO 3

MELODY

SYN STR 2

9 3

DRUMS

GTHARMONIC

SHAMISEN

ACOU BASS

A.PIANO 3

MELODY

SYN STR 2

11

DRUMS

GTHARMONIC

SHAMISEN

ACOU BASS

A.PIANO 3

MELODY

SYN STR 2

13

DRUMS

GTHARMONIC

SHAMISEN

ACOU BASS

A.PIANO 3

MELODY

SYN STR 2

15

DRUMS

GTHARMONIC

ACOU BASS

A.PIANO 3

E.PIANO 1

MELODY

SYN STR 2

CALLIOPE

17

DRUMS

GTHARMONIC

ACOU BASS

A.PIANO 3

E.PIANO 1

MELODY

CALLIOPE

19

DRUMS

GTHARMONIC

ACOU BASS

A.PIANO 3

E.PIANO 1

MELODY

SYN STR 2

CALLIOPE

21 ³ ³ 7

DRUMS

GTHARMONIC

SHAMISEN

ACOU BASS

A.PIANO 3

E.PIANO 1

MELODY

SYN STR 2

23

DRUMS

GTHARMONIC

SHAMISEN

ACOU BASS

A.PIANO 3

MELODY

SYN STR 2

25

DRUMS

GTHARMONIC

SHAMISEN

ACOU BASS

A.PIANO 3

MELODY

SYN STR 2

27

DRUMS

GTHARMONIC

SHAMISEN

ACOU BASS

A.PIANO 3

MELODY

SYN STR 2

29

DRUMS

GTHARMONIC

ACOU BASS

A.PIANO 3

E.PIANO 1

MELODY

SYN STR 2

31

DRUMS

GTHARMONIC

ACOU BASS

A.PIANO 3

E.PIANO 1

MELODY

CALLIOPE

33

WHISTLE

DRUMS

GTHARMONIC

SHAMISEN

ACOU BASS

A.PIANO 3

E.PIANO 1

MELODY

SYN STR 2

CALLIOPE

35 11

WHISTLE

DRUMS

SHAMISEN

ACOU BASS

A.PIANO 3

E.PIANO 1

MELODY

SYN STR 2

37

WHISTLE

DRUMS

SHAMISEN

ACOU BASS

A.PIANO 3

MELODY

SYN STR 2

39

WHISTLE

DRUMS

SHAMISEN

ACOU BASS

A.PIANO 3

E.PIANO 1

MELODY

SYN STR 2

41 13

WHISTLE

DRUMS

CLEAN GTR

SHAMISEN

ACOU BASS

A.PIANO 3

E.PIANO 1

MELODY

SYN STR 2

43 *p*

WHISTLE

DRUMS

CLEAN GTR

SHAMISEN

ACOU BASS

A.PIANO 3

E.PIANO 1

ORGAN 1

MELODY

SYN STR 2

Detailed description of the musical score: The score is for page 14, measures 43 and 44. It features ten staves. The WHISTLE staff has a single note in measure 43. The DRUMS staff shows a complex rhythmic pattern with a sixteenth-note triplet in measure 43. The CLEAN GTR staff has a few notes in measure 43. The SHAMISEN staff has a melodic line with eighth notes. The ACOU BASS staff has a bass line with quarter notes. The A.PIANO 3 staff has a complex accompaniment with sixteenth notes and chords. The E.PIANO 1 staff has a simple accompaniment with quarter notes and a triplet in measure 44. The ORGAN 1 staff has a melodic line with a triplet in measure 44. The MELODY staff has a simple melodic line with a triplet in measure 44. The SYN STR 2 staff has a long note in measure 43 and a few notes in measure 44.

45

DRUMS

GTHARMONIC

ACOU BASS

A.PIANO 3

E.PIANO 1

MELODY

CALLIOPE

47

DRUMS

GTHARMONIC

ACOU BASS

A.PIANO 3

E.PIANO 1

MELODY

CALLIOPE

48

DRUMS

GTHARMONIC

ACOU BASS

A.PIANO 3

E.PIANO 1

MELODY

CALLIOPE

50

DRUMS

GTHARMONIC

ACOU BASS

A.PIANO 3

E.PIANO 1

MELODY

CALLIOPE

51

DRUMS

GTHARMONIC

ACOU BASS

A.PIANO 3

E.PIANO 1

MELODY

CALLIOPE

53

DRUMS

ACOU BASS

A.PIANO 3

E.PIANO 1

MELODY

POLYSYNTH

55

DRUMS

ACOU BASS

A.PIANO 3

MELODY

POLYSYNTH

57

DRUMS

ACOU BASS

A.PIANO 3

MELODY

POLYSYNTH

58 19

DRUMS

ACOU BASS

A.PIANO 3

MELODY

POLYSYNTH

59

DRUMS

ACOU BASS

A.PIANO 3

MELODY

POLYSYNTH

60

DRUMS

ACOU BASS

A.PIANO 3

MELODY

POLYSYNTH

62

DRUMS

ACOU BASS

A.PIANO 3

MELODY

POLYSYNTH

63

DRUMS

ACOU BASS

A.PIANO 3

MELODY

POLYSYNTH

65

DRUMS

ACOU BASS

A.PIANO 3

E.PIANO 1

MELODY

POLYSYNTH

66

DRUMS

ACOU BASS

A.PIANO 3

E.PIANO 1

MELODY

POLYSYNTH

67

DRUMS

ACOU BASS

A.PIANO 3

E.PIANO 1

MELODY

POLYSYNTH

69

DRUMS

ACOU BASS

A.PIANO 3

E.PIANO 1

MELODY

POLYSYNTH

70

DRUMS

ACOU BASS

A.PIANO 3

E.PIANO 1

MELODY

POLYSYNTH

71

DRUMS

ACOU BASS

A.PIANO 3

E.PIANO 1

MELODY

POLYSYNTH

73

DRUMS

ACOU BASS

A.PIANO 3

MELODY

POLYSYNTH

74

DRUMS

ACOU BASS

A.PIANO 3

MELODY

POLYSYNTH

75

DRUMS

ACOU BASS

A.PIANO 3

E.PIANO 1

MELODY

POLYSYNTH

77

DRUMS

ACOU BASS

A.PIANO 3

E.PIANO 1

MELODY

POLYSYNTH

79

DRUMS

ACOU BASS

A.PIANO 3

E.PIANO 1

MELODY

POLYSYNTH

80

DRUMS

SHAMISEN

ACOU BASS

A.PIANO 3

E.PIANO 1

MELODY

SYN STR 2

POLYSYNTH

82

DRUMS

SHAMISEN

ACOU BASS

A.PIANO 3

E.PIANO 1

MELODY

SYN STR 2

POLYSYNTH

84

DRUMS

SHAMISEN

ACOU BASS

A.PIANO 3

MELODY

SYN STR 2

POLYSYNTH

86

DRUMS

SHAMISEN

ACOU BASS

A.PIANO 3

MELODY

SYN STR 2

POLYSYNTH

88

DRUMS

SHAMISEN

ACOU BASS

A.PIANO 3

MELODY

SYN STR 2

POLYSYNTH

90

DRUMS

SHAMISEN

ACOU BASS

A.PIANO 3

MELODY

SYN STR 2

POLYSYNTH

92

DRUMS

SHAMISEN

ACOU BASS

A.PIANO 3

SYN STR 2

POLYSYNTH

WHISTLE

The Police - Every Little Thing She Does Is Magic

♩ = 82,000816

17 14

36

41

52

DRUMS

The Police - Every Little Thing She Does Is Magic

♩ = 82,000816

5

7

9

11

13

15

18

21

24

V.S.

DRUMS

26

28

31

34

37

39

41

43

46

48

DRUMS

V.S.

DRUMS

71

73

75

77

79

81

84

86

89

91

2

♩ = 82,000816

2

6

10

14

17

20

24

28

31

33

10

2

GTHARMONIC

45

48

51

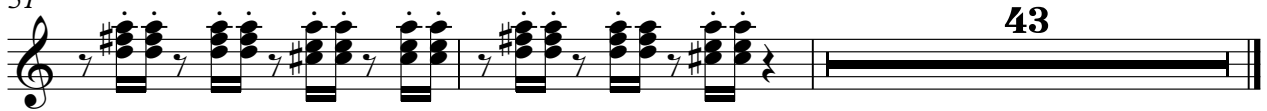

43

CLEAN GTR

The Police - Every Little Thing She Does Is Magic

♩ = 82,000816

17 21

41

52

♩ = 82,000816

2

6

8

10

12

5

20

23

25

27

5

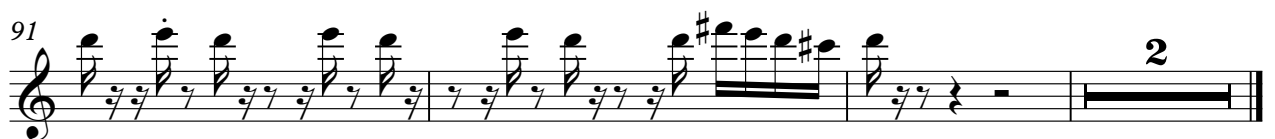
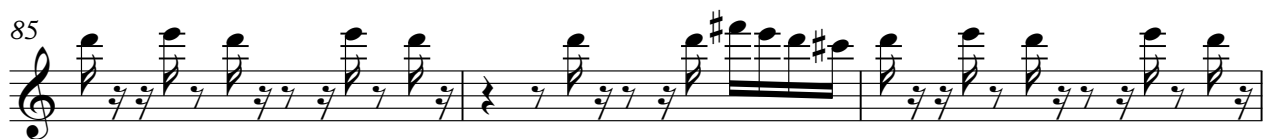
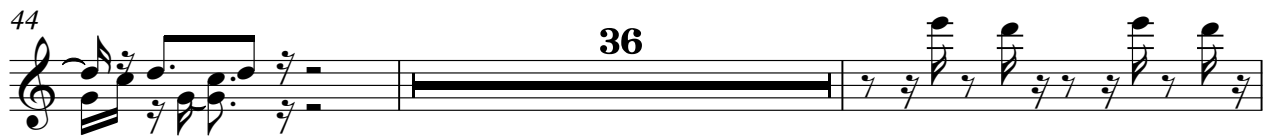

ACOU BASS

The Police - Every Little Thing She Does Is Magic

♩ = 82,000816

2

9

15

19

26

31

35

42

47

50

V.S.

53

57

60

63

67

70

73

76

80

84

ACOU BASS

87

89

♩ = 82,000816

5

7

9

11

13

15

17

20

22

24

26

28

30

32

34

37

39

41

43

45

47

49

51

53

56

58

60

62

64

V.S.

6

A.PIANO 3

66

68

70

71

73

74

75

77

79

81

83

85

87

89

♩ = 82,000816

13

17

20

8

8

31

34

4

41

43

3

46

49

V.S.

52

55

67

70

75

79

ORGAN 1

The Police - Every Little Thing She Does Is Magic

♩ = 82,000816

17 23

44

3 6 51 51

The Police - Every Little Thing She Does Is Magic

MELODY

♩ = 82,000816

5

9

12

15

18

23

26

29

33

37

V.S.

40

43

47

50

53

57

59

61

64

67

70

73

76

79

84

89

91

♩ = 82,000816

2

9

16

3

25

3

34

42

36

83

89

2

CALLIOPE

The Police - Every Little Thing She Does Is Magic

♩ = 82,000816

14

17

20

32

34

46

48

50

52

43

POLYSYNTH

POLYSYNTH

91

92

2