

The Prodigy - No Good 3

♩ = 144,002304

DRUMS

POLYSYNTH

HALO PAD

SWEEP PAD

SAW WAVE

SYNBASS 1

SYN STR 2

SYN BASS 1

AGOGO

MELO TOM 1

POLYSYNTH

SAW WAVE

2

5

POLYSYNTH

SAW WAVE

6

DRUMS

POLYSYNTH

HALO PAD

SWEEP PAD

SAW WAVE

SYNBASS 1

SYN STR 2

8

HALO PAD

SWEEP PAD

SYNBASS 1

SYN STR 2

11

DRUMS

HALO PAD

SWEEP PAD

SYNBASS 1

SYN STR 2

14

DRUMS

HALO PAD

SWEEP PAD

SYNBRASS 1

SYN STR 2

16

DRUMS

HALO PAD

SWEEP PAD

SYNBRASS 1

SYN STR 2

17

18

19

20

21

23

24

DRUMS

POLYSYNTH

SAW WAVE

SYN BASS 1

AGOGO

25

DRUMS

POLYSYNTH

SAW WAVE

SYN BASS 1

AGOGO

26

DRUMS

POLYSYNTH

SAW WAVE

SYN BASS 1

AGOGO

MELO TOM 1

27

DRUMS

POLYSYNTH

SAW WAVE

SYN BASS 1

AGOGO

MELO TOM 1

28

DRUMS

POLYSYNTH

SAW WAVE

SYN BASS 1

AGOGO

29

DRUMS

POLYSYNTH

SAW WAVE

SYN BASS 1

AGOGO

30

DRUMS

POLYSYNTH

SAW WAVE

SYN BASS 1

AGOGO

MELO TOM 1

31

DRUMS

POLYSYNTH

SAW WAVE

SYN BASS 1

AGOGO

MELO TOM 1

32

DRUMS

POLYSYNTH

SAW WAVE

SYN BASS 1

AGOGO

33

DRUMS

POLYSYNTH

SAW WAVE

SYN BASS 1

AGOGO

34

DRUMS

POLYSYNTH

SAW WAVE

SYN BASS 1

AGOGO

MELO TOM 1

35

DRUMS

POLYSYNTH

SAW WAVE

SYN BASS 1

AGOGO

MELO TOM 1

36

DRUMS

POLYSYNTH

SAW WAVE

SYN BASS 1

AGOGO

37

DRUMS

POLYSYNTH

SAW WAVE

SYN BASS 1

AGOGO

38

DRUMS

POLYSYNTH

SAW WAVE

SYN BASS 1

AGOGO

39

DRUMS

POLYSYNTH

SAW WAVE

SYN BASS 1

41

SAW WAVE

43

POLYSYNTH

SAW WAVE

44

POLYSYNTH

SAW WAVE

45

POLYSYNTH

SAW WAVE

46

DRUMS

POLYSYNTH

SAW WAVE

6

47

DRUMS

SAW WAVE

SYN BASS 1

48

DRUMS

SAW WAVE

SYN BASS 1

49

DRUMS

SAW WAVE

SYN BASS 1

50

DRUMS

SAW WAVE

SYN BASS 1

51

DRUMS

SAW WAVE

SYN BASS 1

52

DRUMS

SAW WAVE

SYN BASS 1

53

DRUMS

SAW WAVE

SYN BASS 1

54

DRUMS

SAW WAVE

SYN BASS 1

55

DRUMS

SAW WAVE

SYN BASS 1

AGOGO

56

DRUMS

SAW WAVE

SYN BASS 1

AGOGO

57

DRUMS

SAW WAVE

SYN BASS 1

AGOGO

58

DRUMS

SAW WAVE

SYN BASS 1

AGOGO

MELO TOM 1

59

DRUMS

SAW WAVE

SYN BASS 1

AGOGO

MELO TOM 1

60

DRUMS

SAW WAVE

SYN BASS 1

AGOGO

61

DRUMS

SAW WAVE

SYN BASS 1

AGOGO

62

63

64

DRUMS

POLYSYNTH

SAW WAVE

SYN BASS 1

AGOGO

65

DRUMS

POLYSYNTH

SAW WAVE

SYN BASS 1

AGOGO

66

DRUMS

POLYSYNTH

SAW WAVE

SYN BASS 1

AGOGO

MELO TOM 1

67

DRUMS

POLYSYNTH

SAW WAVE

SYN BASS 1

AGOGO

MELO TOM 1

68

DRUMS

POLYSYNTH

SAW WAVE

SYN BASS 1

AGOGO

69

DRUMS

POLYSYNTH

SAW WAVE

SYN BASS 1

AGOGO

70

71

79

DRUMS

HALO PAD

SWEEP PAD

SYNBASS 1

SYN STR 2

80

DRUMS

HALO PAD

SWEEP PAD

SYNBASS 1

SYN STR 2

81

82

83

84

88

DRUMS

POLYSYNTH

SAW WAVE

SYN BASS 1

AGOGO

89

DRUMS

POLYSYNTH

SAW WAVE

SYN BASS 1

AGOGO

90

DRUMS

POLYSYNTH

SAW WAVE

SYN BASS 1

AGOGO

MELO TOM 1

91

DRUMS

POLYSYNTH

SAW WAVE

SYN BASS 1

AGOGO

MELO TOM 1

92

DRUMS

POLYSYNTH

SAW WAVE

SYN BASS 1

AGOGO

93

DRUMS

POLYSYNTH

SAW WAVE

SYN BASS 1

AGOGO

DRUMS

POLYSYNTH

SAW WAVE

SYN BASS 1

AGOGO

MELO TOM 1

95

DRUMS

POLYSYNTH

SAW WAVE

SYN BASS 1

AGOGO

MELO TOM 1

96

DRUMS

POLYSYNTH

SAW WAVE

SYN BASS 1

AGOGO

97

DRUMS

POLYSYNTH

SAW WAVE

SYN BASS 1

AGOGO

98

DRUMS

POLYSYNTH

SAW WAVE

SYN BASS 1

AGOGO

MELO TOM 1

99

DRUMS

POLYSYNTH

SAW WAVE

SYN BASS 1

AGOGO

MELO TOM 1

100

DRUMS

POLYSYNTH

SAW WAVE

SYN BASS 1

AGOGO

101

DRUMS

POLYSYNTH

SAW WAVE

SYN BASS 1

AGOGO

102

DRUMS

POLYSYNTH

SAW WAVE

SYN BASS 1

AGOGO

MELO TOM 1

103

DRUMS

POLYSYNTH

SAW WAVE

SYN BASS 1

MELO TOM 1

104

DRUMS

SAW WAVE

105

DRUMS

SAW WAVE

106

DRUMS

SAW WAVE

107

DRUMS

SAW WAVE

SYN BASS 1

108

DRUMS

SAW WAVE

SYN BASS 1

109

DRUMS

SAW WAVE

SYN BASS 1

110 6

DRUMS

SAW WAVE

SYN BASS 1

111

DRUMS

SAW WAVE

SYN BASS 1

112

DRUMS

SAW WAVE

SYN BASS 1

113

DRUMS

SAW WAVE

SYN BASS 1

Two parallel diagonal lines indicating a section break.

114

DRUMS

SAW WAVE

SYN BASS 1

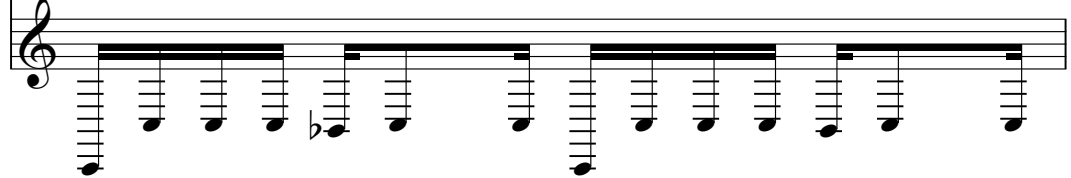

Two parallel diagonal lines indicating a section break.

115

DRUMS

SAW WAVE

SYN BASS 1

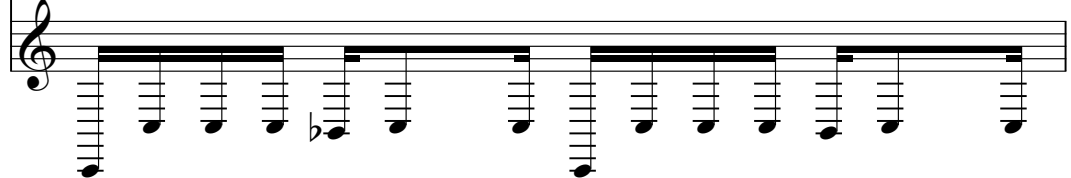

116

DRUMS

SAW WAVE

SYN BASS 1

Two double bar lines are positioned to the left of the first system.

117

DRUMS

SAW WAVE

SYN BASS 1

Two double bar lines are positioned to the left of the second system.

118

DRUMS

SAW WAVE

SYN BASS 1

A measure rest labeled '6' is present in the drums part.

119

DRUMS

SAW WAVE

SYN BASS 1

AGOGO

120

DRUMS

SAW WAVE

SYN BASS 1

AGOGO

121

DRUMS

SAW WAVE

SYN BASS 1

AGOGO

122

DRUMS

SAW WAVE

SYN BASS 1

AGOGO

MELO TOM 1

123

DRUMS

SAW WAVE

SYN BASS 1

AGOGO

MELO TOM 1

124

DRUMS

SAW WAVE

SYN BASS 1

AGOGO

125

DRUMS

SAW WAVE

SYN BASS 1

AGOGO

126

DRUMS

SAW WAVE

SYN BASS 1

AGOGO

MELO TOM 1

127

DRUMS

HALO PAD

SWEEP PAD

SYNBASS 1

SYN STR 2

SYN BASS 1

128

DRUMS

HALO PAD

SWEEP PAD

SYNBRASS 1

SYN STR 2

SYN BASS 1

129

DRUMS

HALO PAD

SWEEP PAD

SYNBRASS 1

SYN STR 2

SYN BASS 1

130

DRUMS

HALO PAD

SWEEP PAD

SYNBASS 1

SYN STR 2

SYN BASS 1

MELO TOM 1

131

DRUMS

HALO PAD

SWEEP PAD

SYNBASS 1

SYN STR 2

SYN BASS 1

MELO TOM 1

132

DRUMS

HALO PAD

SWEEP PAD

SYNBRASS 1

SYN STR 2

SYN BASS 1

133

DRUMS

HALO PAD

SWEEP PAD

SYNBRASS 1

SYN STR 2

SYN BASS 1

134

DRUMS

HALO PAD

SWEEP PAD

SYNBASS 1

SYN STR 2

SYN BASS 1

MELO TOM 1

135

DRUMS

HALO PAD

SWEEP PAD

SYNBASS 1

SYN STR 2

SYN BASS 1

MELO TOM 1

136

DRUMS

HALO PAD

SWEEP PAD

SYNBRASS 1

SYN STR 2

SYN BASS 1

137

DRUMS

HALO PAD

SWEEP PAD

SYNBRASS 1

SYN STR 2

SYN BASS 1

138

DRUMS

HALO PAD

SWEEP PAD

SYNBASS 1

SYN STR 2

SYN BASS 1

MELO TOM 1

139

DRUMS

HALO PAD

SWEEP PAD

SYNBASS 1

SYN STR 2

SYN BASS 1

MELO TOM 1

140

DRUMS

HALO PAD

SWEEP PAD

SYNBRASS 1

SYN STR 2

SYN BASS 1

141

DRUMS

HALO PAD

SWEEP PAD

SYNBRASS 1

SYN STR 2

SYN BASS 1

142

143

DRUMS

The Prodigy - No Good 3

♩ = 144,002304

4 3

6

11

15

16

17

18

19

20

21

23

V.S.

DRUMS

25

27

29

31

33

35

37

38

40

6

50

DRUMS

55

57

59

61

63

65

67

69

70

75

79

80

81

82

83

84

85

87

89

DRUMS

91

93

95

97

99

101

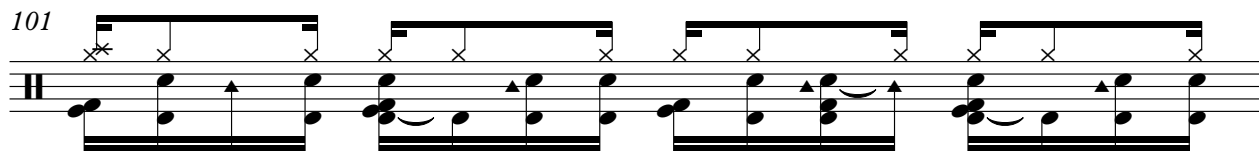

102

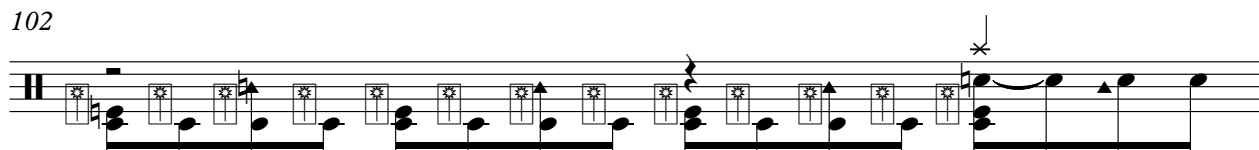

103

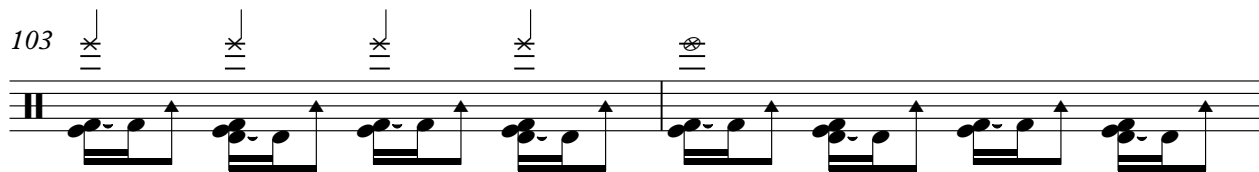

105

107

V.S.

109 6

111

115

118 6

120

122

124

126

128

130

DRUMS

132

134

136

138

140

142

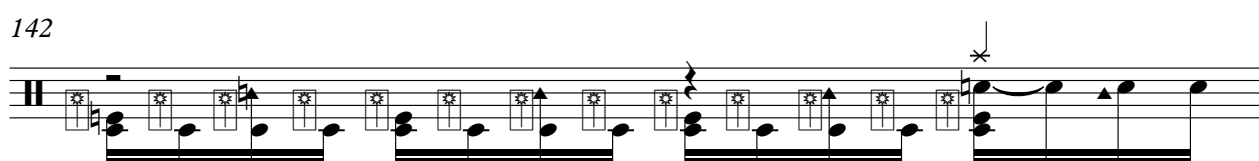

143

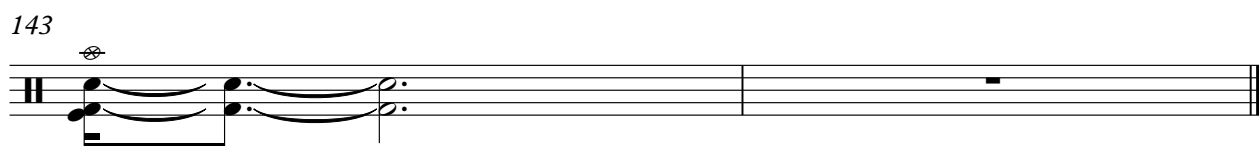

♩ = 144,002304

4

6 **15**

23

27

30

33

37 **3**

43

45

47

16

66

70

15

87

91

94

97

101

103

41

♩ = 144,002304

5

13

22

48

76

85

40

131

138

2

SWEEP PAD

The Prodigy - No Good 3

♩ = 144,002304

5

13

21

48

74

82

40

127

135

140

2

SAW WAVE

The Prodigy - No Good 3

♩ = 144,002304

5

15

15

22

26

30

34

38

41

V.S.

43

45

47

49

51

53

55

57

59

61

64

68

86

90

94

97

V.S.

99

101

103

105

107

109

111

113

115

117

119

121

123

125

127

16

♩ = 144,002304

5

9

12

15

18

21

48

71

74

77

80

83

86

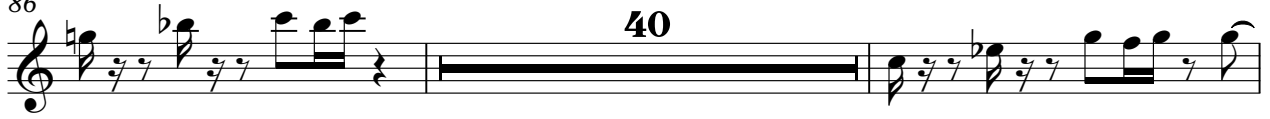

128

131

134

137

140

♩ = 144,002304

5

13

22

48

76

85

40

131

138

2

♩ = 144,002304

21

24

26

28

30

32

34

36

38

7

67

69

71 **16**

88

90

92

94

96

98

100

V.S.

102 3

107

109

111

113

115

117

119

121

123

125

127

129

131

133

135

137

139

141

2

AGOGO

The Prodigy - No Good 3

♩ = 144,002304

21

25

28

31

34

37

16

55

58

61

64

V.S.

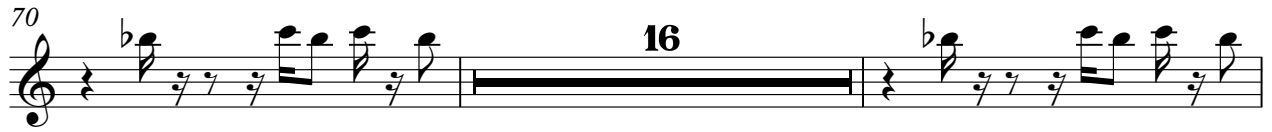

AGOGO

126

18

MELO TOM 1

The Prodigy - No Good 3

♩ = 144,002304

2

MELOTOM 1

126

131

136

