

The Prodigy - One Love

♩ = 148,020233

Drums

Synth Lea

Sham

Organ

Bass

Echo Synt

Strings

♩ = 148,020233

Organ

Strings

Strings

10

Drums

Synth Lea

Organ

Strings

Strings

13

Drums
Synth Lea
Organ
Strings
Strings

15

Drums
Synth Lea
Organ
Strings
Strings

17

Drums
Synth Lea
Organ
Strings
Strings

19

Drums
Synth Lea
Organ
Bass
Strings
Strings

21

Drums
Synth Lea
Organ
Bass

23

Drums
Synth Lea
Organ
Bass

25

Drums
Synth Lea
Organ
Bass

27

Drums

Synth Lea

Organ

Bass

29

Drums

Synth Lea

Sham

Organ

Bass

31

Drums

Synth Lea

Sham

Organ

Bass

33

Drums

Synth Lea

Sham

Organ

Bass

35

Drums

Synth Lea

Sham

Organ

Bass

Echo Synt

39

Sham

Echo Synt

44

Drums

Sham

Echo Synt

47

Drums

Sham

50

Drums

Sham

Bass

53

Drums

Sham

Bass

56

Drums
Sham
Bass

59

Drums
Sham
Organ
Bass
Strings

63

Organ
Strings

67

Organ
Strings
Strings

71

Drums
Organ
Strings
Strings

75

Drums

Organ

Strings

Strings

78

Drums

Synth Lea

Organ

Strings

Strings

80

Drums

Synth Lea

Organ

Strings

Strings

82

Drums

Synth Lea

Organ

Strings

Strings

84

Drums
Synth Lea
Organ
Strings
Strings

86

Drums
Synth Lea
Organ
Bass

88

Drums
Synth Lea
Organ
Bass

90

Drums
Synth Lea
Organ
Bass

92

Drums

Synth Lea

Organ

Bass

94

Drums

Synth Lea

Sham

Organ

Bass

96

Drums

Synth Lea

Sham

Organ

Bass

98

Drums

Synth Lea

Sham

Organ

Bass

100

Drums

Synth Lea

Sham

Organ

Bass

Strings

Strings

105

Drums

Strings

Strings

Strings

115

Drums

Organ

Strings

Strings

Strings

123

Drums

Organ

Strings

Strings

Strings

127

Drums

Synth Lea

Organ

Bass

Strings

Strings

Strings

130

Drums

Synth Lea

Organ

Bass

Strings

Strings

132

Drums

Synth Lea

Sham

Organ

Bass

Echo Synt

Strings

Strings

Strings

134

Drums

Synth Lea

Sham

Organ

Bass

Echo Synt

Strings

Strings

Strings

136

Drums

Synth Lea

Sham

Organ

Bass

Echo Synt

Strings

Strings

Strings

138

Drums

Synth Lea

Sham

Organ

Bass

Echo Synt

Strings

Strings

Strings

The Prodigy - One Love

Drums

♩ = 148,020233

10

13

15

17

19

21

23

25

27

29

V.S.

Drums

31

33

35

44

46

48

50

52

54

56

58

60

14

77

79

81

83

85

87

89

91

V.S.

Drums

93

95

97

99

101

107

116

125

129

131

Drums

133

135

137

138

2

♩ = 148,020233

11

14

16

18

20

22

24

26

28

30

V.S.

♩ = 148,020233

28

31

35

38

41

44

47

50

53

56

2

Sham

59

35

96

101

30

133

3

The Prodigy - One Love

Organ

♩ = 148,020233

4

7

10

13

16

19

22

25

V.S.

78

81

84

87

90

93

96

99

101

20

122

125

128

131

134

137

The Prodigy - One Love

Bass

♩ = 148,020233

19

22

25

28

31

34

16

52

55

58

26

86

89

92

95

98

101

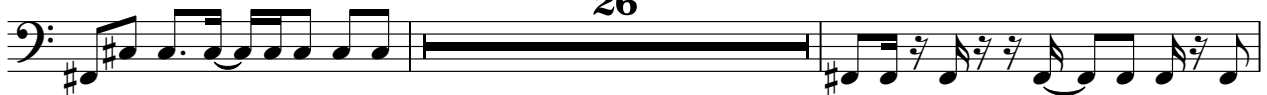

129

132

135

137

Echo Synt

The Prodigy - One Love

♩ = 148,020233

36

43

86

132

3

The Prodigy - One Love

Strings

♩ = 148,020233

2
102

Strings

110

118

126

134

Strings

The Prodigy - One Love

♩ = 148,020233

101

107

114

122

132

The Prodigy - One Love

Strings

♩ = 148,020233

4

12

20

47

73

82

27

115

124

133