

# The Rascals - Good Lovin` 1

♩ = 195,001465

SNARE DRUM

BASS DRUM

CLOSED H.H

LOW TOM

RIDE CYMB

HIGH TOM

MID TOM

TAMBOURINE

STEEL GTR

ORGAN 3

SYN BASS 2

E.PIANO 2

♩ = 195,001465

5

SNARE DRUM

BASS DRUM

CLOSED H.H

OPEN HIHAT

RIDE CYMB

MID TOM

TAMBOURINE

STEEL GTR

ORGAN 3

SYN BASS 2

E.PIANO 2

7

SNARE DRUM

BASS DRUM

CLOSED H.H

OPEN HIHAT

RIDE CYMB

MID TOM

TAMBOURINE

STEEL GTR

ORGAN 3

SYN BASS 2

E.PIANO 2

9

SNARE DRUM

BASS DRUM

CLOSED H.H

OPEN HIHAT

RIDE CYMB

MID TOM

TAMBOURINE

STEEL GTR

ORGAN 3

SYN BASS 2

E.PIANO 2

11

BASS DRUM

CLOSED H.H

RIDE CYMB

HIGHT TOM

MID TOM

STEEL GTR

ORGAN 3

E.PIANO 2

13

SNARE DRUM

BASS DRUM

CLOSED H.H

LOW TOM

RIDE CYMB

MID TOM

TAMBOURINE

STEEL GTR

ORGAN 3

6

SYN BASS 2

E.PIANO 2

15

SNARE DRUM

BASS DRUM

CLOSED H.H

OPEN HIHAT

RIDE CYMB

TAMBOURINE

STEEL GTR

ORGAN 3

SYN BASS 2

E.PIANO 2

17

SNARE DRUM

BASS DRUM

CLOSED H.H

OPEN HIHAT

RIDE CYMB

TAMBOURINE

STEEL GTR

ORGAN 3

SYN BASS 2

E.PIANO 2

19

SNARE DRUM

BASS DRUM

CLOSED H.H

OPEN HIHAT

RIDE CYMB

TAMBOURINE

STEEL GTR

ORGAN 3

SYN BASS 2

E.PIANO 2

21

SNARE DRUM

BASS DRUM

CLOSED H.H

OPEN HIHAT

RIDE CYMB

TAMBOURINE

STEEL GTR

ORGAN 3

SYN BASS 2

E.PIANO 2

23

SNARE DRUM

BASS DRUM

CLOSED H.H

OPEN HIHAT

RIDE CYMB

TAMBOURINE

STEEL GTR

ORGAN 3

SYN BASS 2

E.PIANO 2

25

SNARE DRUM

BASS DRUM

CLOSED H.H

OPEN HIHAT

RIDE CYMB

TAMBOURINE

STEEL GTR

ORGAN 3

SYN BASS 2

E.PIANO 2

27

SNARE DRUM

BASS DRUM

CLOSED H.H

OPEN HIHAT

RIDE CYMB

TAMBOURINE

STEEL GTR

ORGAN 3

SYN BASS 2

E.PIANO 2

29

SNARE DRUM

BASS DRUM

CLOSED H.H

OPEN HIHAT

LOW TOM

RIDE CYMB

HIGH TOM

MID TOM

TAMBOURINE

STEEL GTR

ORGAN 3

SYN BASS 2

E.PIANO 2

31

SNARE DRUM  
BASS DRUM  
CLOSED H.H  
OPEN HIHAT  
LOW TOM  
RIDE CYMB  
HIGH TOM  
MID TOM  
TAMBOURINE

STEEL GTR

ORGAN 3

SYN BASS 2

E.PIANO 2

34

SNARE DRUM

BASS DRUM

CLOSED H.H

OPEN HIHAT

RIDE CYMB

TAMBOURINE

STEEL GTR

ORGAN 3

SYN BASS 2

E.PIANO 2

36

SNARE DRUM

BASS DRUM

CLOSED H.H

OPEN HIHAT

LOW TOM

RIDE CYMB

MID TOM

TAMBOURINE

STEEL GTR

ORGAN 3

SYN BASS 2

E.PIANO 2

38

SNARE DRUM

BASS DRUM

CLOSED H.H

OPEN HIHAT

RIDE CYMB

MID TOM

TAMBOURINE

STEEL GTR

ORGAN 3

SYN BASS 2

E.PIANO 2

40

SNARE DRUM

BASS DRUM

CLOSED H.H

OPEN HIHAT

RIDE CYMB

MID TOM

TAMBOURINE

STEEL GTR

ORGAN 3

SYN BASS 2

E.PIANO 2

42

SNARE DRUM

BASS DRUM

CLOSED H.H

OPEN HIHAT

RIDE CYMB

MID TOM

TAMBOURINE

STEEL GTR

ORGAN 3

SYN BASS 2

E.PIANO 2

44

BASS DRUM

CLOSED H.H

RIDE CYMB

STEEL GTR

SYN BASS 2

E.PIANO 2

46

SNARE DRUM

BASS DRUM

CLOSED H.H

LOW TOM

RIDE CYMB

HIGH TOM

MID TOM

STEEL GTR

ORGAN 3

E.PIANO 2

6

48

SNARE DRUM

BASS DRUM

CLOSED H.H

OPEN HIHAT

RIDE CYMB

TAMBOURINE

STEEL GTR

ORGAN 3

SYN BASS 2

E.PIANO 2

50

SNARE DRUM

BASS DRUM

CLOSED H.H

OPEN HIHAT

RIDE CYMB

TAMBOURINE

STEEL GTR

ORGAN 3

SYN BASS 2

E.PIANO 2

52

SNARE DRUM

BASS DRUM

CLOSED H.H

OPEN HIHAT

RIDE CYMB

TAMBOURINE

STEEL GTR

ORGAN 3

SYN BASS 2

E.PIANO 2

54

SNARE DRUM

BASS DRUM

CLOSED H.H

OPEN HIHAT

RIDE CYMB

TAMBOURINE

STEEL GTR

ORGAN 3

SYN BASS 2

E.PIANO 2

56

SNARE DRUM

BASS DRUM

CLOSED H.H

OPEN HIHAT

RIDE CYMB

TAMBOURINE

STEEL GTR

ORGAN 3

SYN BASS 2

E.PIANO 2

58

SNARE DRUM

BASS DRUM

CLOSED H.H

OPEN HIHAT

RIDE CYMB

TAMBOURINE

STEEL GTR

ORGAN 3

SYN BASS 2

E.PIANO 2

60

SNARE DRUM

BASS DRUM

CLOSED H.H

OPEN HIHAT

RIDE CYMB

TAMBOURINE

STEEL GTR

ORGAN 3

SYN BASS 2

E.PIANO 2

62

SNARE DRUM

BASS DRUM

CLOSED H.H

OPEN HIHAT

RIDE CYMB

TAMBOURINE

STEEL GTR

ORGAN 3

SYN BASS 2

E.PIANO 2

64

67

SNARE DRUM

BASS DRUM

CLOSED H.H

OPEN HIHAT

LOW TOM

RIDE CYMB

MID TOM

TAMBOURINE

STEEL GTR

ORGAN 3

SYN BASS 2

E.PIANO 2

69

SNARE DRUM

BASS DRUM

CLOSED H.H

OPEN HIHAT

RIDE CYMB

TAMBOURINE

STEEL GTR

ORGAN 3

SYN BASS 2

E.PIANO 2

71

SNARE DRUM

BASS DRUM

CLOSED H.H

OPEN HIHAT

LOW TOM

RIDE CYMB

MID TOM

TAMBOURINE

STEEL GTR

ORGAN 3

SYN BASS 2

E.PIANO 2

73

SNARE DRUM

BASS DRUM

CLOSED H.H

OPEN HIHAT

RIDE CYMB

MID TOM

TAMBOURINE

STEEL GTR

ORGAN 3

SYN BASS 2

E.PIANO 2

75

SNARE DRUM

BASS DRUM

CLOSED H.H

OPEN HIHAT

RIDE CYMB

MID TOM

TAMBOURINE

STEEL GTR

ORGAN 3

SYN BASS 2

E.PIANO 2

77

SNARE DRUM

BASS DRUM

CLOSED H.H

OPEN HIHAT

RIDE CYMB

MID TOM

TAMBOURINE

STEEL GTR

ORGAN 3

SYN BASS 2

E.PIANO 2

79

BASS DRUM

CLOSED H.H

RIDE CYMB

HIGHT TOM

MID TOM

STEEL GTR

ORGAN 3

E.PIANO 2

81

SNARE DRUM

BASS DRUM

CLOSED H.H

LOW TOM

RIDE CYMB

MID TOM

TAMBOURINE

STEEL GTR

ORGAN 3

SYN BASS 2

E.PIANO 2

83

SNARE DRUM

BASS DRUM

CLOSED H.H

OPEN HIHAT

RIDE CYMB

MID TOM

TAMBOURINE

STEEL GTR

ORGAN 3

SYN BASS 2

E.PIANO 2

85

The musical score is divided into two systems. The first system includes:

The second system includes:

87

SNARE DRUM

BASS DRUM

CLOSED H.H

OPEN HIHAT

RIDE CYMB

MID TOM

TAMBOURINE

STEEL GTR

ORGAN 3

SYN BASS 2

E.PIANO 2

89

SNARE DRUM

BASS DRUM

CLOSED H.H

OPEN HIHAT

RIDE CYMB

MID TOM

TAMBOURINE

STEEL GTR

ORGAN 3

SYN BASS 2

E.PIANO 2

91

SNARE DRUM

BASS DRUM

CLOSED H.H

OPEN HIHAT

RIDE CYMB

MID TOM

TAMBOURINE

STEEL GTR

ORGAN 3

SYN BASS 2

E.PIANO 2

93

SNARE DRUM

BASS DRUM

CLOSED H.H

OPEN HIHAT

RIDE CYMB

MID TOM

TAMBOURINE

STEEL GTR

ORGAN 3

SYN BASS 2

E.PIANO 2

95

SNARE DRUM

BASS DRUM

CLOSED H.H

OPEN HIHAT

RIDE CYMB

MID TOM

TAMBOURINE

STEEL GTR

ORGAN 3

SYN BASS 2

E.PIANO 2

97

SNARE DRUM

BASS DRUM

CLOSED H.H

OPEN HIHAT

LOW TOM

RIDE CYMB

MID TOM

TAMBOURINE

STEEL GTR

ORGAN 3

SYN BASS 2

E.PIANO 2

100

SNARE DRUM

BASS DRUM

CLOSED H.H

OPEN HIHAT

RIDE CYMB

MID TOM

TAMBOURINE

STEEL GTR

ORGAN 3

SYN BASS 2

E.PIANO 2

103

SNARE DRUM

BASS DRUM

CLOSED H.H

OPEN HIHAT

RIDE CYMB

MID TOM

TAMBOURINE

STEEL GTR

ORGAN 3

SYN BASS 2

E.PIANO 2

105

107

SNARE DRUM

BASS DRUM

CLOSED H.H

OPEN HIHAT

RIDE CYMB

MID TOM

TAMBOURINE

STEEL GTR

ORGAN 3

SYN BASS 2

E.PIANO 2

109

SNARE DRUM

BASS DRUM

CLOSED H.H

OPEN HIHAT

RIDE CYMB

MID TOM

TAMBOURINE

STEEL GTR

ORGAN 3

SYN BASS 2

E.PIANO 2

111

SNARE DRUM

BASS DRUM

CLOSED H.H

OPEN HIHAT

RIDE CYMB

MID TOM

TAMBOURINE

STEEL GTR

ORGAN 3

SYN BASS 2

E.PIANO 2

113

SNARE DRUM

BASS DRUM

CLOSED H.H

OPEN HIHAT

RIDE CYMB

MID TOM

TAMBOURINE

STEEL GTR

ORGAN 3

SYN BASS 2

E.PIANO 2

115

SNARE DRUM

BASS DRUM

CLOSED H.H

OPEN HIHAT

RIDE CYMB

MID TOM

TAMBOURINE

STEEL GTR

ORGAN 3

SYN BASS 2

E.PIANO 2

117

BASS DRUM

CLOSED H.H

RIDE CYMB

STEEL GTR

SYN BASS 2

E.PIANO 2

119

BASS DRUM

CLOSED H.H

RIDE CYMB

HIGH TOM

MID TOM

STEEL GTR

ORGAN 3

SYN BASS 2

E.PIANO 2

120

SNARE DRUM

BASS DRUM

CLOSED H.H

LOW TOM

RIDE CYMB

MID TOM

STEEL GTR

ORGAN 3

6

SYN BASS 2

E.PIANO 2

121

SNARE DRUM

BASS DRUM

CLOSED H.H

RIDE CYMB

STEEL GTR

ORGAN 3

SYN BASS 2

E.PIANO 2

122

SNARE DRUM

BASS DRUM

CLOSED H.H

LOW TOM

RIDE CYMB

CRASH CYMB

HIGH TOM

MID TOM

STEEL GTR

ORGAN 3

SYN BASS 2

E.PIANO 2

SNARE DRUM

The Rascals - Good Lovin` 1

♩ = 195,001465

5

4/4

3

10

3

18

24

30

36

40

3

## SNARE DRUM

47

53

59

65

71

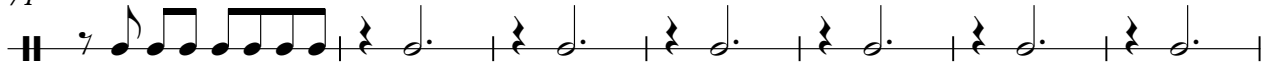

78

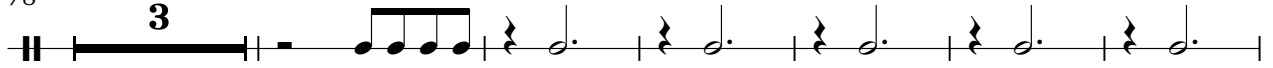

87

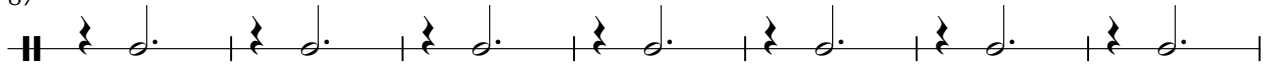

94

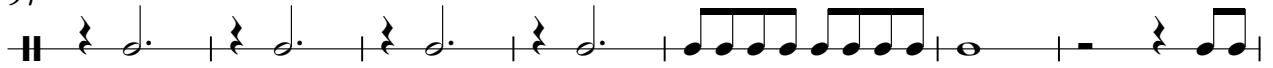

101

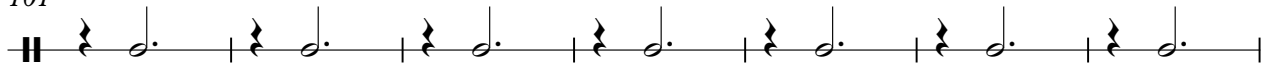

108

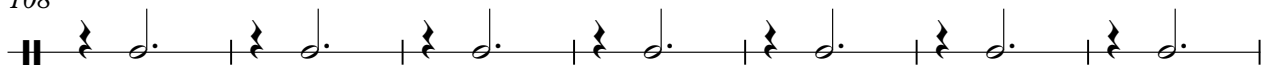

SNARE DRUM

3

115

121

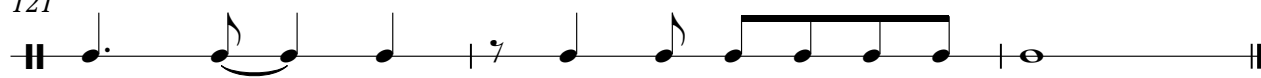

BASS DRUM

The Rascals - Good Lovin` 1

♩ = 195,001465

3

8

14

19

24

29

34

39

42

CLOSED H.H

The Rascals - Good Lovin` 1

♩ = 195,001465

2

7

12

17

21

25

29

33

37

41

V.S.

2

# CLOSED H.H

46

51

55

59

63

67

71

75

80

85

89

93

97

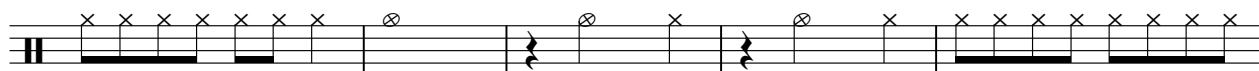

102

106

110

114

118

OPEN HIHAT

The Rascals - Good Lovin` 1

♩ = 195,001465

4

10

5

21

28

35

42

5

53

60

67

73

5

2

OPEN HIHAT

83

90

97

106

112

LOW TOM

The Rascals - Good Lovin` 1

♩ = 195,001465

2 9 16

30 3

38 9 16

66 3 9

82 16 21

120

RIDE CYMB

The Rascals - Good Lovin` 1

♩ = 195,001465

3

9

14

20

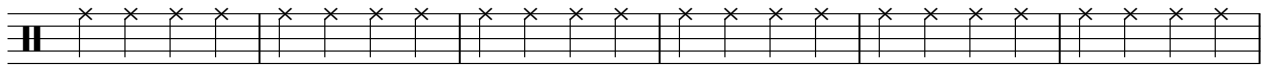

26

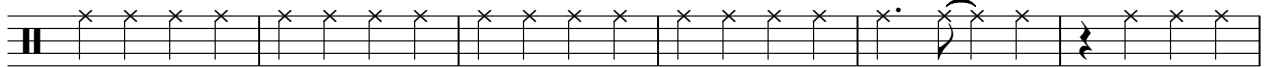

32

38

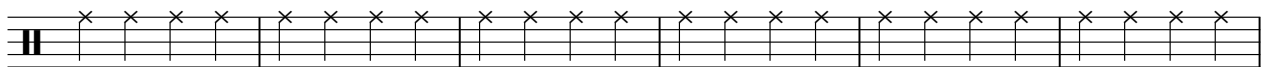

44

49

55

V.S.

RIDE CYMB

120

CRASH CYMB

The Rascals - Good Lovin` 1

♩ = 195,001465

**122**

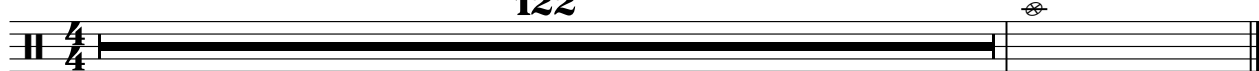

HIGHTOM

The Rascals - Good Lovin` 1

♩ = 195,001465

2 8 17

31 13 17

65 13

81 38 2

♩ = 195,001465

2

8

2

14

16

34

3

42

2

48

16

68

3

74

2

2

MID TOM

80

86

92

98

105

111

116

TAMBOURINE

The Rascals - Good Lovin` 1

♩ = 195,001465

3

9

4

18

24

30

36

41

4

TAMBOURINE

48

54

60

66

72

78

87

93

101

107

STEEL GTR

The Rascals - Good Lovin` 1

♩ = 195,001465

3

7

11

15

19

23

27

31

36

40

V.S.

44

48

52

56

60

64

69

73

77

81

85

89

93

97

102

106

110

113

117

120

ORGAN 3

The Rascals - Good Lovin` 1

♩ = 195,001465

3

9

14

20

26

32

38

41

ORGAN 3

46

6

50

56

62

67

74

81

84

ORGAN 3

92

99

105

111

117

122

SYN BASS 2

The Rascals - Good Lovin` 1

♩ = 195,001465

3

7

14

18

22

26

31

36

40

43

48

52

56

60

65

70

74

78

85

89

E.PIANO 2

The Rascals - Good Lovin` 1

♩ = 195,001465

3

7

10

14

17

20

V.S.

23

26

29

33

37

40

43

47

50

53

56

59

V.S.

62

66

70

74

77

81

84

87

90

93

96

101

104

107

110

113

116

120

