

The Rascals - Good Lovin` 2

♩ = 185,002472

SNARE DRUM

BASS DRUM

RIDE CYMB

STEEL GTR

ORGAN 3

SYN BASS 2

♩ = 185,002472

4

SNARE DRUM

BASS DRUM

RIDE CYMB

STEEL GTR

ORGAN 3

SYN BASS 2

7

BASS DRUM

RIDE CYMB

STEEL GTR

ORGAN 3

SYN BASS 2

10

SNARE DRUM

BASS DRUM

RIDE CYMB

LOW TOM

HIGH TOM

MID TOM

STEEL GTR

ORGAN 3

SYN BASS 2

13

SNARE DRUM

BASS DRUM

RIDE CYMB

STEEL GTR

ORGAN 3

SYN BASS 2

16

SNARE DRUM

BASS DRUM

RIDE CYMB

STEEL GTR

ORGAN 3

SYN BASS 2

19

SNARE DRUM

BASS DRUM

RIDE CYMB

STEEL GTR

ORGAN 3

SYN BASS 2

22

SNARE DRUM

BASS DRUM

RIDE CYMB

STEEL GTR

ORGAN 3

SYN BASS 2

25

SNARE DRUM

BASS DRUM

RIDE CYMB

STEEL GTR

ORGAN 3

SYN BASS 2

28

SNARE DRUM

BASS DRUM

RIDE CYMB

STEEL GTR

ORGAN 3

SYN BASS 2

30

SNARE DRUM

BASS DRUM

RIDE CYMB

CRASH CYMB

STEEL GTR

ORGAN 3

SYN BASS 2

32

SNARE DRUM

BASS DRUM

RIDE CYMB

CRASH CYMB

STEEL GTR

ORGAN 3

SYN BASS 2

34

SNARE DRUM

BASS DRUM

RIDE CYMB

STEEL GTR

ORGAN 3

SYN BASS 2

36

SNARE DRUM

BASS DRUM

RIDE CYMB

STEEL GTR

ORGAN 3

SYN BASS 2

39

SNARE DRUM

BASS DRUM

RIDE CYMB

STEEL GTR

ORGAN 3

SYN BASS 2

42

BASS DRUM

RIDE CYMB

LOW TOM

HIGH TOM

MID TOM

STEEL GTR

ORGAN 3

SYN BASS 2

45

SNARE DRUM

BASS DRUM

RIDE CYMB

STEEL GTR

ORGAN 3

SYN BASS 2

48

SNARE DRUM

BASS DRUM

RIDE CYMB

STEEL GTR

ORGAN 3

SYN BASS 2

51

SNARE DRUM

BASS DRUM

RIDE CYMB

STEEL GTR

ORGAN 3

SYN BASS 2

54

SNARE DRUM

BASS DRUM

RIDE CYMB

STEEL GTR

ORGAN 3

SYN BASS 2

57

SNARE DRUM

BASS DRUM

RIDE CYMB

STEEL GTR

ORGAN 3

SYN BASS 2

60

SNARE DRUM

BASS DRUM

RIDE CYMB

STEEL GTR

ORGAN 3

SYN BASS 2

63

SNARE DRUM

BASS DRUM

RIDE CYMB

STEEL GTR

ORGAN 3

6

SYN BASS 2

65

SNARE DRUM

BASS DRUM

RIDE CYMB

CRASH CYMB

STEEL GTR

ORGAN 3

SYN BASS 2

67

SNARE DRUM

BASS DRUM

RIDE CYMB

CRASH CYMB

STEEL GTR

ORGAN 3

SYN BASS 2

68

SNARE DRUM

BASS DRUM

RIDE CYMB

STEEL GTR

ORGAN 3

SYN BASS 2

69

SNARE DRUM

BASS DRUM

RIDE CYMB

STEEL GTR

ORGAN 3

SYN BASS 2

72

SNARE DRUM

BASS DRUM

RIDE CYMB

STEEL GTR

ORGAN 3

SYN BASS 2

BASS DRUM

STEEL GTR

ORGAN 3

SYN BASS 2

77

BASS DRUM

RIDE CYMB

LOW TOM

HIGH TOM

MID TOM

STEEL GTR

ORGAN 3

SYN BASS 2

79

SNARE DRUM

BASS DRUM

RIDE CYMB

STEEL GTR

ORGAN 3

SYN BASS 2

82

SNARE DRUM

BASS DRUM

RIDE CYMB

STEEL GTR

ORGAN 3

SYN BASS 2

85

SNARE DRUM

BASS DRUM

RIDE CYMB

STEEL GTR

ORGAN 3

SYN BASS 2

87

SNARE DRUM

BASS DRUM

RIDE CYMB

STEEL GTR

ORGAN 3

6

SYN BASS 2

89

SNARE DRUM

BASS DRUM

RIDE CYMB

STEEL GTR

ORGAN 3

3

SYN BASS 2

91

SNARE DRUM

BASS DRUM

RIDE CYMB

STEEL GTR

ORGAN 3

SYN BASS 2

93

SNARE DRUM

BASS DRUM

RIDE CYMB

STEEL GTR

ORGAN 3

SYN BASS 2

95

SNARE DRUM

BASS DRUM

CLOSED H.H

RIDE CYMB

STEEL GTR

ORGAN 3

SYN BASS 2

98

SNARE DRUM

BASS DRUM

RIDE CYMB

STEEL GTR

ORGAN 3

SYN BASS 2

101

SNARE DRUM

BASS DRUM

RIDE CYMB

STEEL GTR

ORGAN 3

SYN BASS 2

103

SNARE DRUM

BASS DRUM

RIDE CYMB

STEEL GTR

ORGAN 3

SYN BASS 2

106

SNARE DRUM

BASS DRUM

RIDE CYMB

STEEL GTR

ORGAN 3

SYN BASS 2

109

SNARE DRUM

BASS DRUM

RIDE CYMB

STEEL GTR

ORGAN 3

SYN BASS 2

112

SNARE DRUM

BASS DRUM

RIDE CYMB

STEEL GTR

ORGAN 3

SYN BASS 2

115

SNARE DRUM

BASS DRUM

RIDE CYMB

STEEL GTR

ORGAN 3

SYN BASS 2

117

SNARE DRUM

BASS DRUM

RIDE CYMB

HIGH TOM

MID TOM

STEEL GTR

ORGAN 3

SYN BASS 2

118

SNARE DRUM

BASS DRUM

CRASH CYMB

LOW TOM

MID TOM

STEEL GTR

ORGAN 3

SYN BASS 2

Detailed description of the musical score: The score is for a drum set and other instruments. It consists of eight staves. The drum parts (SNARE DRUM, BASS DRUM, CRASH CYMB, LOW TOM, MID TOM) are written on a grand staff with a common time signature. The SNARE DRUM part has a rest followed by two eighth notes. The BASS DRUM part has a rest followed by a quarter note, a quarter note, and a quarter note. The CRASH CYMB part has a rest followed by two eighth notes marked with an asterisk. The LOW TOM part has a rest followed by a quarter note and a quarter note. The MID TOM part has a rest followed by a quarter note. The STEEL GTR part has a rest followed by a quarter note, a quarter note, and a quarter note. The ORGAN 3 part has a complex melody with triplets and rests. The SYN BASS 2 part has a rest followed by a quarter note and a quarter note.

SNARE DRUM

The Rascals - Good Lovin` 2

♩ = 185,002472

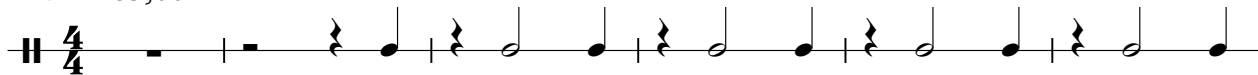
||  $\frac{4}{4}$  - | - | 

7  4 

16 

22 

28 

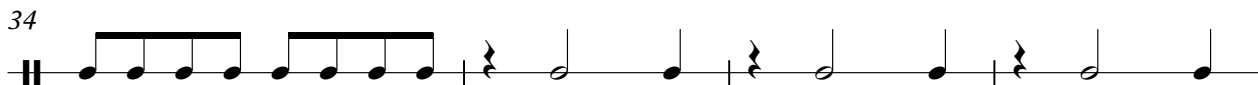
34 

38  4

SNARE DRUM

45

51

57

63

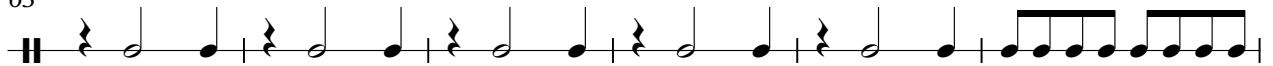

69

75

84

90

96

103

SNARE DRUM

109

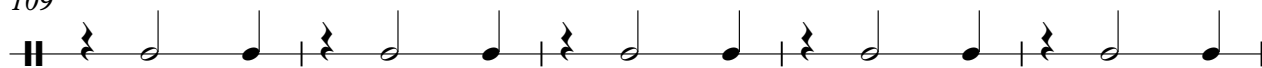

114

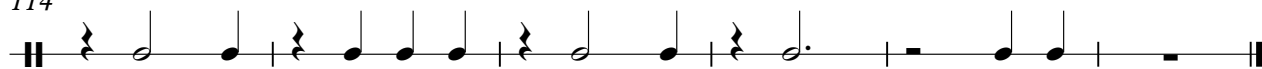

BASS DRUM

The Rascals - Good Lovin` 2

♩ = 185,002472

2

8

14

20

26

31

37

43

49

55

V.S.

61

66

72

78

84

90

95

101

107

113

BASS DRUM

116

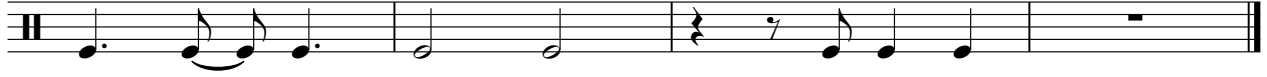

CLOSED H.H

The Rascals - Good Lovin` 2

♩ = 185,002472

**95** ⊗ **23**

RIDE CYMB

The Rascals - Good Lovin` 2

♩ = 185,002472

2

8

13

19

25

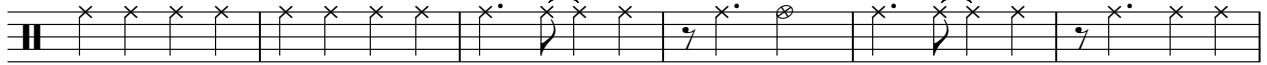

31

36

42

47

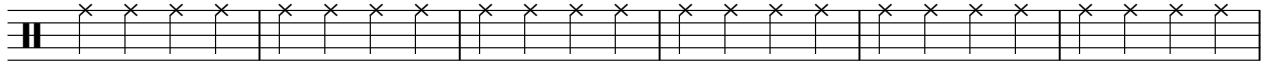

53

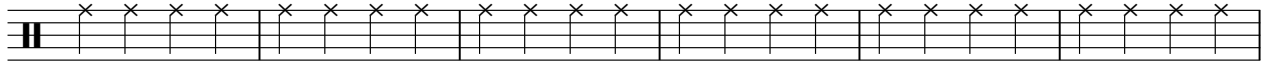

V.S.

2

# RIDE CYMB

59

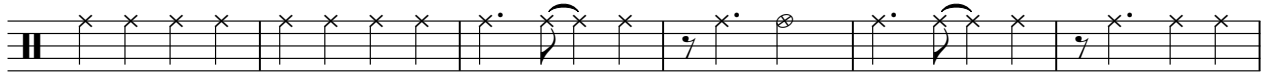

65

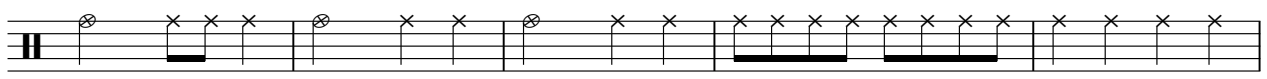

70

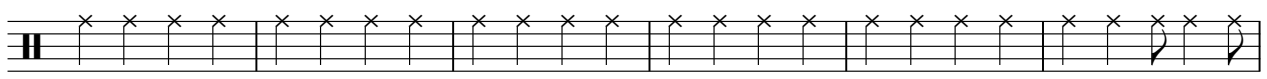

76

81

87

93

100

106

112

RIDE CYMB

115

CRASH CYMB

The Rascals - Good Lovin` 2

♩ = 185,002472

**30** **31**

65 **50**

LOW TOM

The Rascals - Good Lovin` 2

♩ = 185,002472

**9** **33**

45 **33** **39**

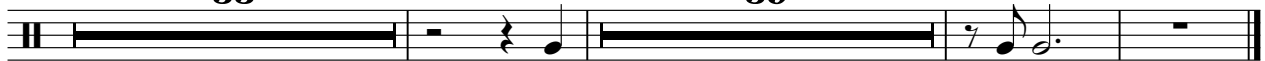

HIGHTOM

The Rascals - Good Lovin` 2

♩ = 185,002472

**9** **33**

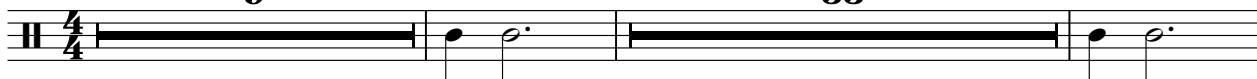

45 **33**

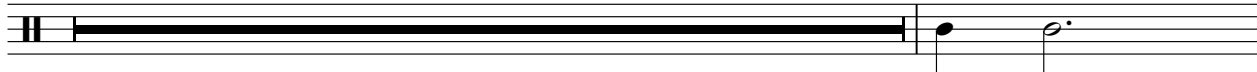

79 **38** **2**

MID TOM

The Rascals - Good Lovin` 2

♩ = 185,002472

9 33

45

33

79

38

33

36

39

42

45

48

51

54

57

60

V.S.

95

99

102

105

108

111

114

117

ORGAN 3

The Rascals - Good Lovin` 2

♩ = 185,002472

V.S.

32

34

37

43

47

53

59

64

67

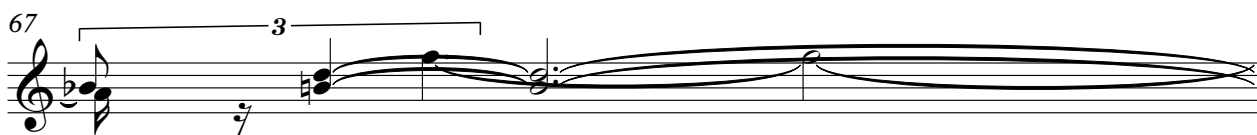

68

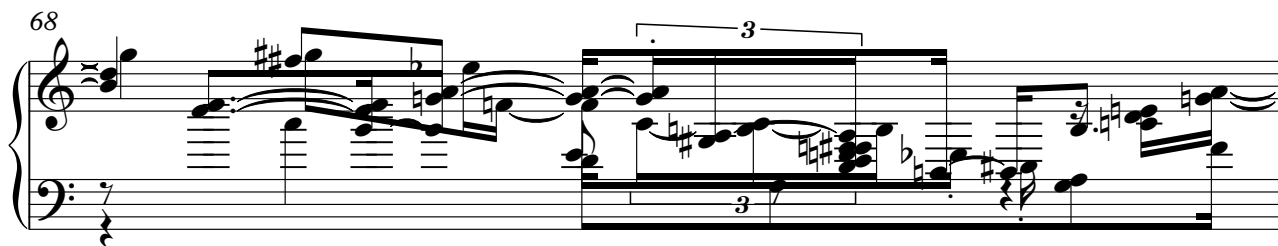

69

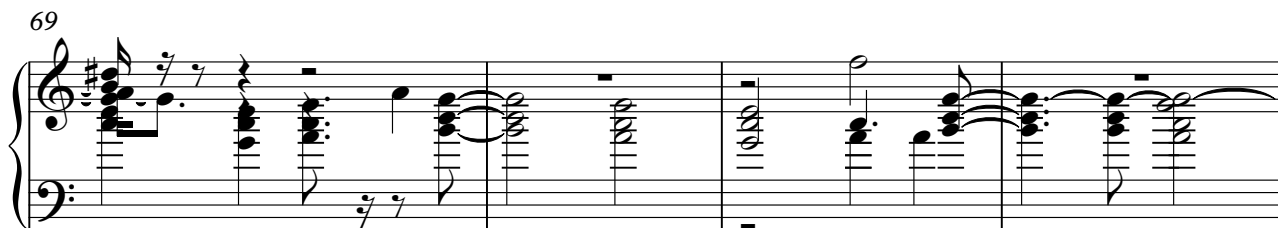

73

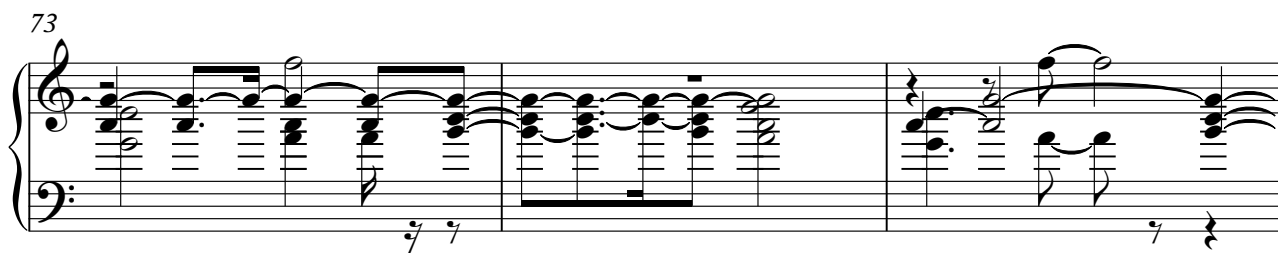

V.S.

76

78

81

87

90

93

96

101

105

109

113

117

118

SYN BASS 2

The Rascals - Good Lovin` 2

♩ = 185,002472

2

7

12

17

22

27

32

36

41

46

V.S.

101

106

111

115

