

The Rippingtons - Moonlighting

♩ = 107,001465

Musical score for 'Moonlighting' by The Rippingtons. The score is in 4/4 time and features the following instruments:

- ALTO SAX
- TROMBONE
- DRUMS
- VIBRAPHONE
- MUTED GTR
- CLEAN GTR
- SLAPBASS 1
- E.PIANO 2
- A.PIANO 1

The tempo is marked as ♩ = 107,001465. The score shows the first four measures of the piece. The Alto Sax and Trombone parts are currently silent. The Drums part begins with a pattern of eighth notes and rests. The Vibraphone part features a melodic line with chords. The Muted Guitar part has a rhythmic pattern of eighth notes. The Clean Guitar part plays a melodic line with chords. The Slap Bass part has a melodic line with a bass line. The E. Piano 2 part has a melodic line with chords. The A. Piano 1 part is currently silent.

♩ = 107,001465

5

DRUMS

VIBRAPHONE

MUTED GTR

CLEAN GTR

SLAPBASS 1

E.PIANO 2

A.PIANO 1

7

DRUMS

MUTED GTR

CLEAN GTR

SLAPBASS 1

E.PIANO 2

A.PIANO 1

9

DRUMS

MUTED GTR

CLEAN GTR

SLAPBASS 1

E.PIANO 2

A.PIANO 1

11

DRUMS

MUTED GTR

CLEAN GTR

SLAPBASS 1

E.PIANO 2

A.PIANO 1

13

DRUMS

MUTED GTR

CLEAN GTR

SLAPBASS 1

E.PIANO 2

A.PIANO 1

15

DRUMS

MUTED GTR

CLEAN GTR

SLAPBASS 1

E.PIANO 2

A.PIANO 1

17 5

DRUMS

MUTED GTR

CLEAN GTR

SLAPBASS 1

E.PIANO 2

A.PIANO 1

19

DRUMS

MUTED GTR

CLEAN GTR

SLAPBASS 1

E.PIANO 2

A.PIANO 1

21

DRUMS

MUTED GTR

CLEAN GTR

SLAPBASS 1

E.PIANO 2

A.PIANO 1

23

DRUMS

CLEAN GTR

SLAPBASS 1

E.PIANO 2

A.PIANO 1

25

DRUMS

CLEAN GTR

SLAPBASS 1

E.PIANO 2

A.PIANO 1

27

DRUMS

CLEAN GTR

SLAPBASS 1

E.PIANO 2

A.PIANO 1

31

33

35

DRUMS

MUTED GTR

CLEAN GTR

SLAPBASS 1

E.PIANO 2

A.PIANO 1

37

DRUMS

MUTED GTR

CLEAN GTR

SLAPBASS 1

E.PIANO 2

A.PIANO 1

39

DRUMS

CLEAN GTR

SLAPBASS 1

E.PIANO 2

A.PIANO 1

41

DRUMS

CLEAN GTR

SLAPBASS 1

E.PIANO 2

A.PIANO 1

43

DRUMS

CLEAN GTR

SLAPBASS 1

E.PIANO 2

A.PIANO 1

45

ALTO SAX

TROMBONE

DRUMS

VIBRAPHONE

CLEAN GTR

SLAPBASS 1

E.PIANO 2

A.PIANO 1

47

ALTO SAX

DRUMS

MUTED GTR

CLEAN GTR

SLAPBASS 1

E.PIANO 2

A.PIANO 1

49

DRUMS

MUTED GTR

CLEAN GTR

SLAPBASS 1

E.PIANO 2

A.PIANO 1

51

ALTO SAX

DRUMS

MUTED GTR

CLEAN GTR

SLAPBASS 1

E.PIANO 2

A.PIANO 1

53

DRUMS

MUTED GTR

CLEAN GTR

SLAPBASS 1

E.PIANO 2

A.PIANO 1

55

Musical score for multiple instruments. The score is written for the following instruments:

- ALTO SAX
- TROMBONE
- DRUMS
- MUTED GTR
- CLEAN GTR
- SLAPBASS 1
- E.PIANO 2
- A.PIANO 1

57

ALTO SAX

TROMBONE

DRUMS

MUTED GTR

CLEAN GTR

SLAPBASS 1

E.PIANO 2

A.PIANO 1

59

61

ALTO SAX

TROMBONE

DRUMS

MUTED GTR

CLEAN GTR

SLAPBASS 1

E.PIANO 2

A.PIANO 1

63

ALTO SAX

TROMBONE

DRUMS

CLEAN GTR

SLAPBASS 1

E.PIANO 2

A.PIANO 1

///

E.PIANO 2

67

E.PIANO 2

75

E.PIANO 2

80

ALTO SAX

The Rippingtons - Moonlighting

♩ = 107,001465

28

31

14

47

3

4

57

60

21

TROMBONE

The Rippingtons - Moonlighting

♩ = 107,001465

28

32

13

8

55

59

62

21

The Rippingtons - Moonlighting

DRUMS

♩ = 107,001465
2

5

7

9

11

13

16

18

20

23

V.S.

DRUMS

48

50

52

54

56

58

60

62

64

VIBRAPHONE

The Rippingtons - Moonlighting

♩ = 107,001465

2

6

22

31

14

38

MUTED GTR

The Rippingtons - Moonlighting

♩ = 107,001465

2

7

13

18

23

8

35

8

47

53

58

62

22

The Rippingtons - Moonlighting

CLEAN GTR

♩ = 107,001465

2

6

11

16

21

24

27

31

36

40

V.S.

43

47

52

56

61

64

The Rippingtons - Moonlighting

SLAPBASS 1

♩ = 107,001465

V.S.

43

47

51

54

57

60

63

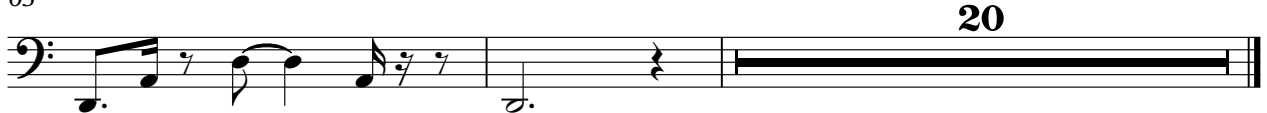

E.PIANO 2

The Rippingtons - Moonlighting

♩ = 107,001465

V.S.

41

47

54

61

68

76

81

The Rippingtons - Moonlighting

A.PIANO 1

♩ = 107,001465

5

9

13

18

22

26

31

36

40

44

V.S.

2

A.PIANO 1

49

53

58

62

21