

Rolling Stones - Fool To Cry

♩ = 69,000412

DRUMS

JAZZ GTR

FINGERDBAS

ORGAN 1

E.PIANO 2

BASS&LEAD

♩ = 69,000412

VIOLIN

STRINGS

A.PIANO 2

7

DRUMS

FINGERDBAS

ORGAN 1

E.PIANO 2

A.PIANO 2

11

DRUMS

FINGERDBAS

ORGAN 1

E.PIANO 2

VIOLIN

A.PIANO 2

14

DRUMS

FINGERDBAS

E.PIANO 2

VIOLIN

A.PIANO 2

18

DRUMS

FINGERDBAS

E.PIANO 2

BASS&LEAD

VIOLIN

STRINGS

A.PIANO 2

21

DRUMS

JAZZ GTR

FINGERDBAS

ORGAN 1

E.PIANO 2

BASS&LEAD

VIOLIN

STRINGS

A.PIANO 2

24

DRUMS

JAZZ GTR

FINGERBAS

ORGAN 1

E.PIANO 2

BASS&LEAD

VIOLIN

STRINGS

A.PIANO 2

27

DRUMS

JAZZ GTR

FINGERBAS

ORGAN 1

E.PIANO 2

BASS&LEAD

VIOLIN

STRINGS

A.PIANO 2

30

DRUMS

JAZZ GTR

FINGERBAS

E.PIANO 2

BASS&LEAD

VIOLIN

A.PIANO 2

33

DRUMS

JAZZ GTR

FINGERDBAS

E.PIANO 2

BASS&LEAD

VIOLIN

STRINGS

A.PIANO 2

36

DRUMS

FINGERDBAS

E.PIANO 2

BASS&LEAD

VIOLIN

STRINGS

A.PIANO 2

39

DRUMS

JAZZ GTR

FINGERBAS

ORGAN 1

E.PIANO 2

BASS&LEAD

VIOLIN

STRINGS

A.PIANO 2

Detailed description of the musical score: The score is arranged in a vertical stack of staves. 
 - **DRUMS:** Features a consistent rhythmic pattern of eighth notes with accents, marked with 'x' symbols above the notes.
 - **JAZZ GTR:** Shows a melodic line with a mix of eighth and sixteenth notes, including a triplet and a measure with a flat key signature change.
 - **FINGERBAS:** Contains a bass line with long, sweeping eighth-note runs and some chordal textures.
 - **ORGAN 1:** Displays a series of sustained chords, primarily triads, with some grace notes.
 - **E.PIANO 2:** Features a steady accompaniment of chords, mostly dyads and triads, with some melodic movement in the right hand.
 - **BASS&LEAD:** Shows a melodic bass line with eighth-note patterns and triplet markings.
 - **VIOLIN:** Has a sparse melodic line with some sixteenth-note passages.
 - **STRINGS:** Provides a rhythmic accompaniment with eighth-note patterns and some sustained chords.
 - **A.PIANO 2:** Features a complex melodic line with eighth-note runs, triplets, and sextuplets.

42

DRUMS

JAZZ GTR

FINGERBAS

ORGAN 1

E.PIANO 2

BASS&LEAD

VIOLIN

STRINGS

A.PIANO 2

45

DRUMS

JAZZ GTR

FINGERDBAS

ORGAN 1

E.PIANO 2

BASS&LEAD

VIOLIN

STRINGS

A.PIANO 2

48

DRUMS

FINGERDBAS

ORGAN 1

E.PIANO 2

BASS&LEAD

VIOLIN

STRINGS

A.PIANO 2

51

JAZZ GTR

ORGAN 1

E.PIANO 2

BASS&LEAD

VIOLIN

STRINGS

A.PIANO 2

55

DRUMS

FINGERDBAS

ORGAN 1

E.PIANO 2

BASS&LEAD

STRINGS

A.PIANO 2

DRUMS

JAZZ GTR

FINGERDBAS

ORGAN 1

E.PIANO 2

BASS&LEAD

VIOLIN

STRINGS

A.PIANO 2

61

DRUMS

JAZZ GTR

FINGERDBAS

ORGAN 1

E.PIANO 2

BASS&LEAD

VIOLIN

A.PIANO 2

64

DRUMS

FINGERDBAS

ORGAN 1

E.PIANO 2

BASS&LEAD

VIOLIN

STRINGS

A.PIANO 2

67

DRUMS

JAZZ GTR

FINGERBAS

ORGAN 1

E.PIANO 2

BASS&LEAD

VIOLIN

STRINGS

A.PIANO 2

69

DRUMS

JAZZ GTR

FINGERBAS

E.PIANO 2

BASS&LEAD

VIOLIN

A.PIANO 2

71

DRUMS  
JAZZ GTR  
FINGERDBAS  
ORGAN 1  
E.PIANO 2  
BASS&LEAD  
VIOLIN  
A.PIANO 2

74

DRUMS  
JAZZ GTR  
FINGERDBAS  
ORGAN 1  
E.PIANO 2  
BASS&LEAD  
VIOLIN  
A.PIANO 2

76

DRUMS

JAZZ GTR

FINGERDBAS

ORGAN 1

E.PIANO 2

BASS&LEAD

VIOLIN

A.PIANO 2

79

DRUMS

JAZZ GTR

FINGERDBAS

ORGAN 1

E.PIANO 2

BASS&LEAD

VIOLIN

A.PIANO 2

82

DRUMS

JAZZ GTR

FINGERDBAS

ORGAN 1

E.PIANO 2

BASS&LEAD

VIOLIN

A.PIANO 2

84

DRUMS

JAZZ GTR

FINGERDBAS

ORGAN 1

E.PIANO 2

BASS&LEAD

VIOLIN

A.PIANO 2

DRUMS

Rolling Stones - Fool To Cry

♩ = 69,000412

5

11

17

22

27

33

37

41

44

47

V.S.

51

4

59

64

68

70

72

74

76

78

80

DRUMS

82

84

86

87

♩ = 69,000412

20

25

29

32

39

42

45

53

62

4

5

6

4

JAZZ GTR

68

70

72

75

78

80

82

84

86

♩ = 69,000412

4

10

15

20

25

31

36

41

46

49

FINGERDBAS

55

60

64

68

72

76

80

84

Rolling Stones - Fool To Cry

ORGAN 1

♩ = 69,000412

4

4

10

11

11

25

11

11

40

45

48

52

57

62

67

73

77

81

84

86

♩ = 69,000412

Measures 1-5 of the piano score. The music is in 4/4 time and B-flat major. The right hand features a complex chordal texture with many accidentals, while the left hand provides a steady bass line with some grace notes.

6

Measures 6-9 of the piano score. The right hand continues with dense chordal patterns, and the left hand maintains a rhythmic accompaniment with grace notes.

10

Measures 10-13 of the piano score. The right hand shows a mix of chords and melodic fragments, while the left hand continues its accompaniment.

14

Measures 14-17 of the piano score. The right hand features more complex chordal structures, and the left hand has a more active bass line.

18

Measures 18-22 of the piano score. This section is characterized by a dense, sustained chordal texture in the right hand, with a relatively simple bass line.

23

Measures 23-26 of the piano score. The right hand has a more melodic and active line, while the left hand continues with a rhythmic accompaniment.

57

62

67

74

81

86

BASS&LEAD

Rolling Stones - Fool To Cry

♩ = 69,000412

15

20

24

28

32

36

39

42

45

47

V.S.

BASS&LEAD

49

52

55

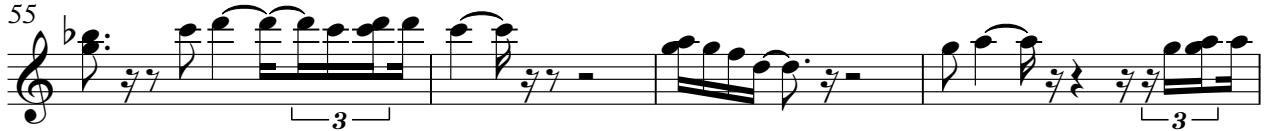

59

63

66

68

70

73

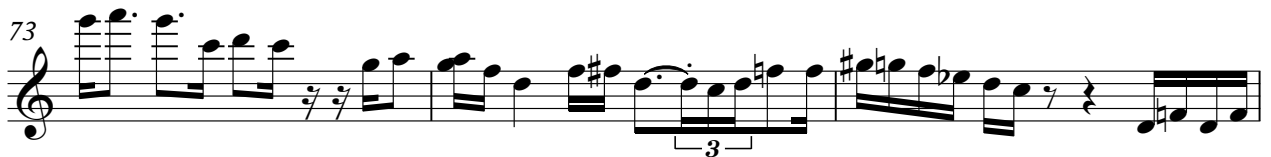

76

78

80

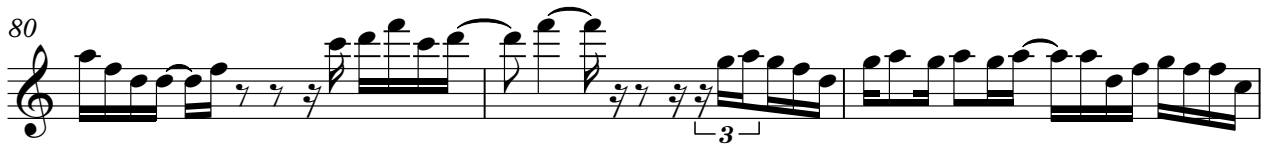

83

85

2

VIOLIN

Rolling Stones - Fool To Cry

♩ = 69,000412

8

12

15

18

21

27

30

33

36

39

STRINGS

Rolling Stones - Fool To Cry

♩ = 69,000412

16

21

26

36

39

43

48

52

55

58

V.S.

2

STRINGS

61

3

67

21

Rolling Stones - Fool To Cry

A.PIANO 2

♩ = 69,000412

3

8

11

14

17

20

23

26

29

32

V.S.

35

39

42

44

46

49

53

56

58

60
