

Rolling Stones - Love Is Strong

♩ = 120,000000

HARMONICA
DRUMS
JAZZ GTR
CLEAN GTR
DISTORTION
DISTORTION
FRETLESS
SYNBRASS 1
VOICE OOHS

♩ = 120,000000

6

HARMONICA
DRUMS
JAZZ GTR
CLEAN GTR
DISTORTION
DISTORTION
FRETLESS

10

HARMONICA

DRUMS

JAZZ GTR

CLEAN GTR

DISTORTION

DISTORTION

FRETLESS

SYNBASS 1

14

DRUMS

JAZZ GTR

CLEAN GTR

DISTORTION

DISTORTION

FRETLESS

SYNBASS 1

17

DRUMS

JAZZ GTR

CLEAN GTR

DISTORTION

DISTORTION

FRETLESS

SYNBRASS 1

20

HARMONICA

DRUMS

JAZZ GTR

CLEAN GTR

DISTORTION

DISTORTION

FRETLESS

SYNBRASS 1

24

DRUMS

JAZZ GTR

CLEAN GTR

DISTORTION

DISTORTION

FRETLESS

SYNBRASS 1

27

DRUMS

JAZZ GTR

CLEAN GTR

DISTORTION

DISTORTION

FRETLESS

SYNBRASS 1

30

HARMONICA

DRUMS

JAZZ GTR

CLEAN GTR

DISTORTION

DISTORTION

FRETLESS

SYNBRASS 1

34

HARMONICA

DRUMS

JAZZ GTR

CLEAN GTR

DISTORTION

DISTORTION

FRETLESS

37

DRUMS

JAZZ GTR

CLEAN GTR

DISTORTION

FRETLESS

SYNBRASS 1

40

DRUMS

JAZZ GTR

CLEAN GTR

DISTORTION

FRETLESS

SYNBRASS 1

43

DRUMS

JAZZ GTR

CLEAN GTR

DISTORTION

DISTORTION

FRETLESS

SYNBASS 1

47

DRUMS

JAZZ GTR

CLEAN GTR

DISTORTION

DISTORTION

FRETLESS

SYNBASS 1

VOICE OOHS

51

DRUMS

JAZZ GTR

CLEAN GTR

DISTORTION

DISTORTION

FRETLESS

SYNBASS 1

VOICE OOHS

54

DRUMS

JAZZ GTR

CLEAN GTR

DISTORTION

DISTORTION

FRETLESS

SYNBASS 1

58

DRUMS

JAZZ GTR

CLEAN GTR

DISTORTION

DISTORTION

FRETLESS

SYNBRASS 1

61

DRUMS

JAZZ GTR

CLEAN GTR

DISTORTION

DISTORTION

FRETLESS

SYNBRASS 1

VOICE OOHS

64

DRUMS

JAZZ GTR

CLEAN GTR

DISTORTION

FRETLESS

SYNBRASS 1

67

DRUMS

JAZZ GTR

CLEAN GTR

DISTORTION

FRETLESS

SYNBRASS 1

70

DRUMS

JAZZ GTR

CLEAN GTR

DISTORTION

DISTORTION

FRETLESS

SYNBASS 1

74

DRUMS

JAZZ GTR

CLEAN GTR

DISTORTION

DISTORTION

FRETLESS

SYNBASS 1

78

DRUMS

JAZZ GTR

CLEAN GTR

DISTORTION

DISTORTION

FRETLESS

SYNBRASS 1

81

HARMONICA

DRUMS

JAZZ GTR

CLEAN GTR

DISTORTION

DISTORTION

FRETLESS

SYNBRASS 1

84

HARMONICA

DRUMS

JAZZ GTR

CLEAN GTR

DISTORTION

DISTORTION

FRETLESS

SYNBASS 1

VOICE OOHS

86

HARMONICA

DRUMS

JAZZ GTR

CLEAN GTR

DISTORTION

DISTORTION

FRETLESS

SYNBASS 1

VOICE OOHS

89

HARMONICA

DRUMS

JAZZ GTR

CLEAN GTR

DISTORTION

DISTORTION

FRETLESS

SYNBRASS 1

VOICE OOHS

89

HARMONICA

DRUMS

JAZZ GTR

CLEAN GTR

DISTORTION

DISTORTION

FRETLESS

SYNBRASS 1

VOICE OOHS

93

HARMONICA

DRUMS

CLEAN GTR

DISTORTION

FRETLESS

SYNBASS 1

VOICE OOHS

95

HARMONICA

DRUMS

JAZZ GTR

CLEAN GTR

DISTORTION

DISTORTION

FRETLESS

SYNBASS 1

VOICE OOHS

97

DRUMS

JAZZ GTR

CLEAN GTR

DISTORTION

DISTORTION

FRETLESS

SYNBASS 1

VOICE OOHS

99

DRUMS

JAZZ GTR

CLEAN GTR

DISTORTION

DISTORTION

FRETLESS

SYNBASS 1

VOICE OOHS

101

DRUMS

JAZZ GTR

CLEAN GTR

DISTORTION

DISTORTION

FRETLESS

SYNBRASS 1

VOICE OOHS

103

HARMONICA

DRUMS

JAZZ GTR

CLEAN GTR

DISTORTION

DISTORTION

FRETLESS

SYNBRASS 1

VOICE OOHS

HARMONICA

Rolling Stones - Love Is Strong

♩ = 120,000000

5

10

8

21

8

33

47

84

88

92

95

9

2

DRUMS

Rolling Stones - Love Is Strong

♩ = 120,000000

6

10

14

18

22

26

30

34

38

V.S.

DRUMS

42

46

50

54

58

62

66

70

74

78

DRUMS

82

85

87

89

91

93

95

97

99

101

V.S.

4

DRUMS

103

2

JAZZ GTR

Rolling Stones - Love Is Strong

♩ = 120,000000

5

10

2

16

3

21

2

27

3

32

3

37

44

2

51

55

2

3

59

64

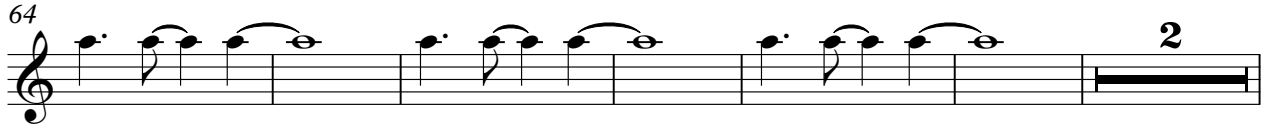

72

79

84

91

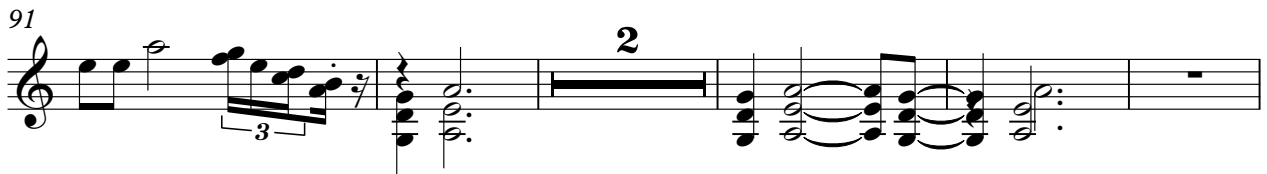

98

101

105

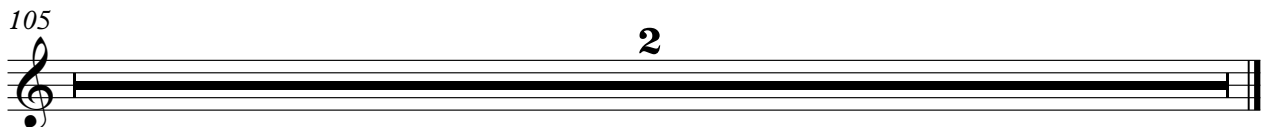

♩ = 120,000000

2

8

13

16

21

26

29

35

38

40

2

44

49

52

57

60

64

67

70

77

80

85

88

93

96

100

105

2

DISTORTION

Rolling Stones - Love Is Strong

♩ = 120,000000

2

8

13

16

21

26

28

31

36

39

42

48

52

57

60

64

67

DISTORTION

70

76

80

85

88

93

96

100

105

2

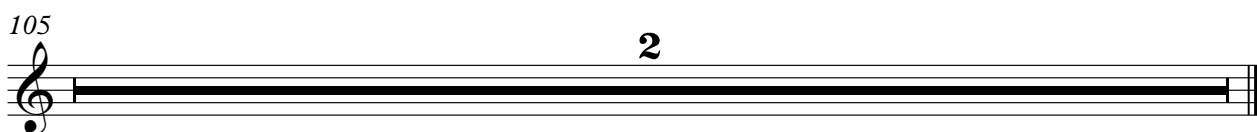

DISTORTION

Rolling Stones - Love Is Strong

♩ = 120,000000

5

10

16

21

27

32

36

46

53

56

2

3

3

3

3

3

7

2

2

2

DISTORTION

62

8

73

2

79

3

84

2

91

2

98

3

101

3

105

2

FRETLESS

Rolling Stones - Love Is Strong

♩ = 120,000000

2

7

11

15

19

23

27

31

35

39

V.S.

44

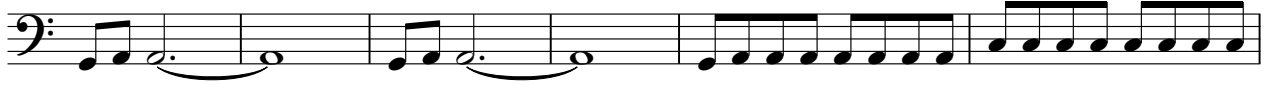

50

54

58

62

66

70

76

80

84

88

92

96

100

103

SYNBRASS 1

Rolling Stones - Love Is Strong

♩ = 120,000000

14

18

25

29

37

41

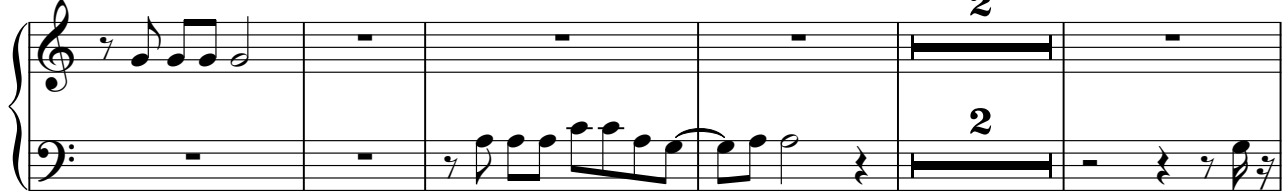

48

52

56

60

65

69

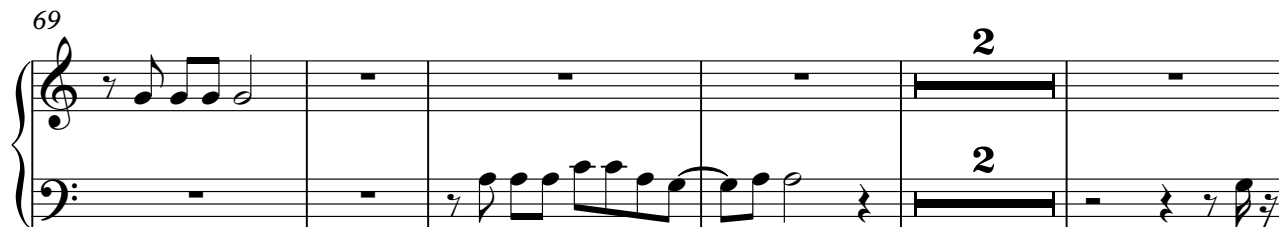

76

80

84

88

91

4

SYNBASS 1

95

100

105

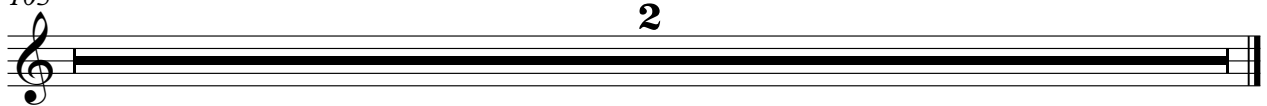

VOICE OOHS

Rolling Stones - Love Is Strong

♩ = 120,000000

47

52

9

64

21

89

94

99

105

2
